Holstein-Friesian WORLD

UNIVERSITY MICROFILMS 1-51C
313 N. FIRST ST.
ANN ARBOR, MICH.

Vol. XLIX October 4, 1952 No. 19

THE 793-LB. HERD TAKES ITS EASE

The champion HIR herd of Jack R. Budd, Belleville, Michigan, resting in the Budd pasture.

IN THIS ISSUE — Eastern States and Other Shows

A Rare Herd Sire Opportunity

A son of Kyland Cascade Burke—

born 2-8-52. He is Eartag No. 725, his dam a granddaughter of Montvic Chieftain 12th, his dam's dam a 940-lb. daughter of the GM Admiral Bonny Girl. He is well-grown, nice type and mostly white.

KYLAND CASCADE BURKE 1063832

His two nearest tested dams average:

Fat 365d	912.90
Milk	26168.00

KYLAND PRINCESS BONNY 2703177

2y 365d 3X 15266 M. 4.2% 647.4 F.
2y 305d 3X 14020 M. 4.2% 570.2 F.

KYLAND FOBES BURKE MARATHON 1016232

POPEVALE CASCADE AMY 2016786

Classified "Very Good"

365d	9 y	2X	24487	812.6

H T Records—

332d	8 y	2X	14014		487.8
351d	7 y	2X	15956		562.7
296d	5½y	2X	13813	3.7%	514.6
337d	11 y	2X	16505	3.7%	605.9
Milk (3X)					18593.00

DOUGVIC SENATOR MONTVIC CHIEFTAIN 764495

Classified "Very Good"
4 A R daughters
3 from 504 to 606 lbs.
Dougvic Chieftain Wonder Lass

Fat 365d	2y	606.80
Milk (3X-4.4%)		13919.00

6 H T daughters
1 with 555 lbs.

KYLAND BONNY MERCEDES 2426464

Fat 365d	3½y	697.70
Milk (3X-3.7%)		18793.00
Fat 365d	5y	940.00
Milk (3X)		255.00

KYLAND FOBES BURKE 894515

"Very Good"
20 A R daughters
14 from 508 to 795 lbs.
38 H T daughters
18 from 414 to 595 lbs.

ALVERNO ORMSBY SEGIS "E" 1928601

Fat 365d	7½y	1013.30
Milk (3X)		27848.00

2 A R daughters
With 805 and 923 lbs.

PABST SIR CASCADE HARTOG 706681

3d prize Jr. Yrlg., Wisconsin State Fair, 1936.
7 A R daughters
2 with 790 and 812 lbs.
3 H T daughters

POPEVALE KORNDYKE LASSIE 1820881

6th prize 4-yr.-old, Wisconsin State Fair, 1939.
1 A R daughter

MONTVIC CHIEFTAIN 12TH 721938

7 A R daughters
5 from 506 to 690 lbs.
5 H T daughters
1 with 731 lbs.

COLANTHA LASS SENATOR ORMSBY 1667671

Fat 365d	7½y	633.90
Milk		19686.00
Fat 365d	3½y	622.20
Milk		18794.00

ADMIRAL BONNY GIRL "GM" 676723

14 A R daughters
13 from 546 to 744 lbs.
64 H T daughters
1 with 882 lbs.
16 from 506 to 790 lbs.

ALVERNO MERCEDES FOBES 2154281

Fat 241d	5y	545.50
Milk (3X)		18185.00

H T Record—

Fat 365d	3y	497.90
Milk (2X-4%)		14712.00

A. R. and H. I. R. Testing • T. B. Accredited; Bangs Certified • Calfhood Vaccinate

KYLAND

Frank Case, Manager Route 1, Oconomowoc, Wis.

A Pair of TY VICS

(Son and Daughter)

To The Rag Apple Roundup

The Son:

OSBORNDALE TY VIC GUARD

Born March 27, 1952

A son of Osborndale Hilma Ormsby Rag Apple (GP at 12y 9m), with records up to 4½y 365d 3X 21702 M. 4.0% 877.3 F.

This dam is a daughter of Osborndale Sir Johanna Rag Apple from Osborndale Hildegarde Ormsby, 728-lb. jr. 2-yr.-old daughter of Osborndale King Ormsby and Osborndale Piebe Hilda (1084 F. 4.1%).

A Real Herd Sire Prospect
From One of Our Best Cow Families

The Daughter:

OSBORNDALE MOLLY TY VIC

A Bred Heifer

A daughter of Osborndale Molly Rag Apple, with a first calf record of 18327 M. 3.9% 710.1 F.

This dam is a daughter of Montvic Rag Apple Gladiator from Tyler Farms Posch Molly (Ex), with 19318 M. 4.5% 865.9 F., she a daughter of Montvic Posch Rag Apple (VG-GM).

Due Sale Time as a Junior Two-year-old
By CLYDE HILL ROYAL

Both Sired by OSBORNDALE TY VIC
Excellent — Gold Medal Sire

Our son of Montvic Rag Apple Gladiator from an Excellent 4% daughter of Montvic Posch Rag Apple (VG-GM).

SEE THEM BOTH AT SOUTH WOODSTOCK, OCT. 21

OSBORNDALE — Derby, Conn.

FRED M. NICHOLS, Mgr. **MRS. W. S. KELLOGG, Owner** **HANS JENSEN, Herdsman**

May Korndyke Mercedes Matchless

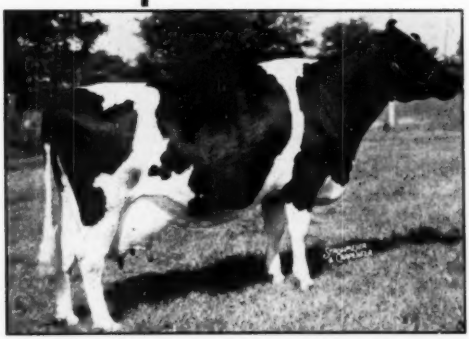

MAY KORNDYKE MERCEDES MATCHLESS (EX)
FIRST HOLSTEIN COW IN THE WORLD TO MAKE THREE RECORDS OVER 1000-LBS. ON 2X.

(EXCELLENT)

America's Most Ideal Cow —

8y 365d	2X	24,339 Milk	4.2%	1,025.4	Fat
6y 365d	2X	23,697 Milk	4.3%	1,020.3	Fat
5y 365d	2X	25,561 Milk	3.9%	1,006.1	Fat
5y 305d	2X	22,548 Milk	3.8%	866.3	Fat
National record when made					
3y 365d	2X	18,920 Milk	4.0%	762	Fat
2y 365d	2X	16,124 Milk	4.3%	698	Fat
Total:					
5y lact.	2X	108,641 Milk	4.1%	4,511.8	Fat

An average of over 902 lbs. fat per year on 2X.

Her son, Green Meadow Miracle, is one of our junior herd sires. **We have a few sons of his for sale out of outstanding cows. Write for details.**

Green Meadow Farms

Elsie, Michigan

"Where the Latch String Is Always Out"

Published First and Third Saturday of Each Month — Price $2.00 Per Year
Entered as second class matter, December 16, 1918, at the Post Office at Lacona, New York, under the Act of March 4, 1879.

LET'S LOOK AT VOLUME 8

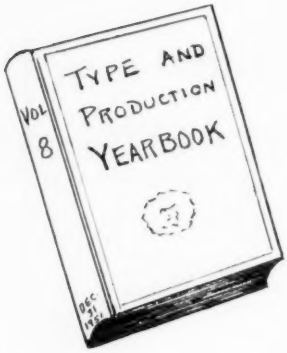

A study of the Holstein-Friesian Type and Production Year Book, Volume 8, reveals some of the accomplishments of our Herd and Breeding Program.

Honor List for A. R. Period ended December 31, 1951

37 – 305 day 3X records average:	4-0	17,347	milk	3.67%	634.8	fat
78 – 365 day 3X records average:	4-3	19,550	milk	3.76%	734.7	fat

Approximately 70% of the yearly records made in our herd during the 15 months period appear on the Honor Lost.

1951 Classification Score

27 Excellent, 87 Very Good, 97 Good Plus, 20 Good, Total 231 ave.; 85.1 points
This is the highest score of all herds above 150 head.

Daughter-Dam Comparisons

An average of all the provings of the 99 Pabst-bred sires listed shows an increase in test and fat for the daughters over their dams.

Sires with Daughters producing 100,000 lbs. of milk

18 Pabst-bred sires have daughters with over 100,000 lbs. of milk.

Class Leaders in Advanced Registry (Ten-Months and Yearly Divisions)

23 of our records appear among the top 10 records listed in the individual classifications (Three are class leaders)

Silver Medal Production Sires

27 Pabst-bred sires are recognized as Silver Medal Production Sires.

Gold Medal Proved Sires

16 Pabst-bred sires have attained the Gold Medal Proved Sire rating. (Since the publication of Volume 8, three additional sires have received this rating).

We offer young bulls from families developed by a program of continuous Advanced Registry testing, periodical herd classification and exhibition at State and National shows.

Write for pedigrees, as well as information for securing semen from our herd sires.

PABST FARMS INC. Acc. & Neg. **OCONOMOWOC, WISCONSIN**

THE STRENGTH OF "SCOTTY'S" INFLUENCE

HIS FIRST INBRED SON

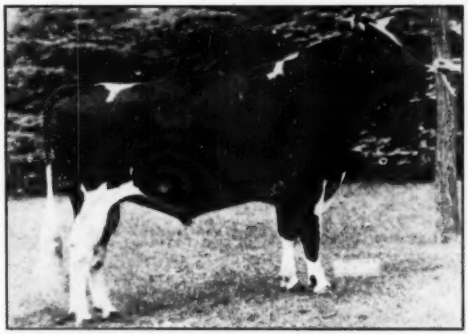

MEISEGEIER VAR HOESLY (VG) ("BARNEY")
Third prize aged bull 1952 Minnesota State Fair at 3y7m

"BARNEY'S" DAUGHTER

MEISEGEIER BARNEY LADY
Picture at 1y5m

"Barney" has given us everything in the daughter that the dam has plus a very good improvement in hind legs.

HER DAM

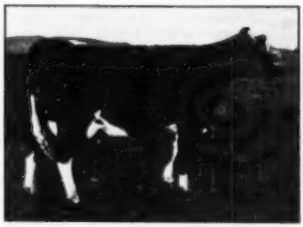

MEISEGEIER PRINCESS CHIEFTAIN (GP)
At 3y9m—blue ribbon Sr. Yrlg. Wis Jr. State Fair.

"Barney" was developed by mating "Scotty" with Meisegeier Hoesly Joe Belle (F) to get "Barney's" dam, Meisegeier Hoesly Lochinvar (GP). We mated "Scotty" with her to get "Barney" who classified a high Very Good at 3y2m.

Thus with two matings starting with one cow, "Scotty" made 17½ points improvement in type. We have a young full sister to "Barney" we believe is equally as nice.

"Scotty's" effect on production is even greater as can be seen when we compare the lifetime production to date of "Barney's" dam with that of his granddam:

"Barney's" dam	6 - 11 - 2X - 5 calves	70,334 M.	4.2%	2952.4 F.
His granddam	6 - 11 - 2X - 4 calves	48,520 M.	3.6%	1753.4 F.
1 calf		21,814 M.	.6%	1199.0 F.

Thus "Scotty's" increase, 1st cross, a plus 12½ points in type with no increased feed or care.

"Barney's" semen — as well as "Scotty's" — will be available November 1

Please write in advance for contract and information

BARRON COUNTY HOLSTEIN BREEDERS ASSOC.
"Where Quality Holsteins are Bred"
BOX 474 BARRON, WISC

CLINTON STOCK FARM

"Best By Test" — Home of the Meisegeier Ormsbys

CHARLES NELSON, Herdsman **BARRON, WIS.** **CARL J. NELSON, Owner**

Just Coming Into Her Own —

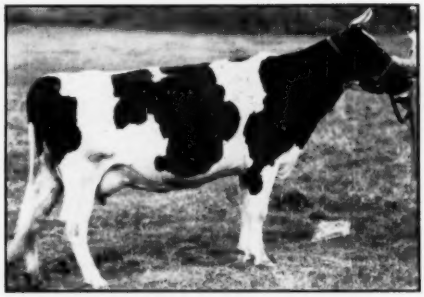

DONNA DE KOL POSCH COLANTHA 2778497

This Peter Montvic Posch Daughter

DONNA DE KOL POSCH COLANTHA

2y	365d	3X	14,780 M.	502.3 F.	HT
3y	305d	3X	15,547 M.	565.3 F.	HT
4y	352d	3X	17,230 M.	608.0 F.	(sa)

Her sire is a proven son of Duke Wilson Posch from one of our best cows with HIR records to 877 lbs. at 4.2% at 9 years.

A full sister to Donna has a 2-year-old record in progress—already over 500 lbs. fat.

She is due now with a calf by WINT. FOBES SELECT DEACON

our son of P O F 14th from the 850.9-lb. 4.7% 2X VAMALO, full sister to the new U. S. Champion senior 3-year-old for milk, CAMALO, with a 2X record of 23,926 lbs. milk, 3.8%, 906 lbs. fat, 365 days.

If her calf is a bull, here is your chance to get in on the ground floor for the consistently improving year-after-year production which appears on all sides in the calf's pedigree.

BANG'S CERTIFIED — *Fernbrook Farm* — T. B. ACCREDITED

L. H. & C. H. SWENSON, Jr. — WAPPINGERS FALLS, N. Y.

One Of Our Most Promising Young Herd Sires —

RAYULMN SIR GALAHAD 1097003

Galahad's Sire

BAKER FARM GOLIATH
"Gold Medal"

A Son of Baker Farm Goliath (Gold Medal)

Goliath, a former sire here, was recently announced a Gold Medal Sire with a completely favorable proof and 20 daughters classified averaging 83.0 points. He is a son of the highly proven Ormsby Direct.

His Dam a Granddaughter of P O F 14th

Lakefield Winterthur Creamelle, Galahad's dam, went from "Very Good" to "Excellent" at 7 years 8 months of age. She has an excellent calving record also, making her best record to date at 7y 6m with 17,762 lbs. of 3.9% milk (691.5 lbs. fat) in 359 days on 2X.

RAYULMN SIR GALAHAD has an "Excellent" ⅞ sister with 17,975 milk and 702 fat on 2X at 5 years, and 18,138 milk with 789 fat on 2X at 6 years—both records less than a year. Another maternal sister, classified "VG", has 612 fat in 305 days 2X. Galahad is giving us as good type as we have ever produced and we look forward to his daughters giving an equally good account of themselves in the milking line.

Artificial service to THE DUPLICATOR (825) and FOR-MAR IDEAL ADMIRAL (850) available. Special arrangements for groups or service to ten cows or more.

The RAYULMN *Farm*

Address correspondence to RAY P. ULLMANN, 2461 W. Warren, Detroit 8, Michigan.

ABOUT . . .

BLUE RIBBON SALES

To Waukesha -- November 10--

— HER SON SELLING —

DUCHESS GLORIA CARNATION CLASSIC
7y 365d 3X 28,184 M. 3.8% 1058.7 F.
9y 365d 3X 27,001 M. 3.5% 949.9 F.
She made 811 F. in DHIA at 6 yrs., and several top 2X records as well.

A most promising son of Hallrose Hazel Lad born December 22, 1951, from the cow pictured at the left.

"Lad" is Excellent, sire of the All-American and Res. All-Am. junior yearling bulls of 1951 and full brother to the All-American Senior Yearling bull of 1950. His first daughter—598 F. 2X 2 yrs., 334d. We believe that "Gloria" (left), dam of the young bull selling, is well qualified to be the dam of your next herd sire—she has the truly great production everyone is seeking.

To Watertown -- November 11--

HICKORY CREEK GOMAR
All-American Junior Yearling—1951. Grand Champion Ohio State Fair—1952.
Son of "Lad" from Cr. Beauty Pr. Marita "Ex", 803 F., and maternal brother to Willow Spr. Crescent Prince.

A "GOMAR" SON—

This son of Hickory Creek Gomar was born October 1951.
His dam is

Ileana Dynjo Astrea (VG)
Fat 365d 5y 888.2
Milk (3X-3.5%) . 25565.0

Her dam is a daughter of Ilehamwood Ormsby Joe (GM) with one record of 689 F. and another of 660 F. and she is also classified VG.

Ileana Dynjo Astrea was first senior yearling and junior champion of the 1946 Illinois State Fair. She has a ¾ sister with 768 F., 2X.

HICKORY CREEK FARMS
DIVISION of HOWARD FOUNDRY CO.
Mc HENRY, ILLINOIS

JACK BINGHAM, HERDSMAN • A. C. "WHITIE" THOMSON, HERD MGR.

OHIO BREEDERS SALE

65 Registered Holsteins

CARNATIONS

Fresh Cows Milking Heavy — Heavy Springers

Popular Breeding — Good Type

Many of the animals offered come from T. B. Accredited and Bang's Certified herds. Many are calfhood vaccinated. All will be negative to 30-day blood test or certified.

This is the 41st consecutive sale of the fall series held at Wooster, Ohio. The next one will be November 12. These cattle represent some of the best known herds in Ohio. Many of the cattle selling have good DHIA and HIR records. Many of those which do not have production records are out of high producing ancestry. There will be an impressive group of heifers coming with their first calves, ready to make good records.

MONTVIC POSCH LOCHINVAR No. 1
A 2-year-old daughter; and a 700-lb. 2X son selling.

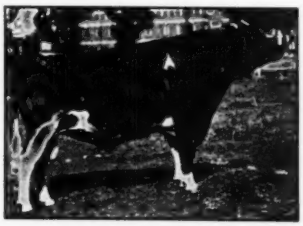

MONTVIC RAG APPLE SOVEREIGN
Several carry his blood and a nice 3-year-old daughter selling.

LUNCH AT SALE **CATALOGS AT SALE**

FAIRGROUNDS — WOOSTER, OHIO

Wednesday — 11:00 a. m. — October 22

DUNLOGGINS

Here are a few of the many good ones:

- A typey 2-year-old daughter of Montvic Posch Lochinvar No. 1 with a top pedigree. Due after sale to Pabst Regal Bloom. A good one in the making from a great sire, from M & F Dellinger, Plain City, Ohio.
- A GP 3-year-old daughter of Winterthur Posch Ormsby Fobes VG GM with a 2-year-old record of over 12,000 lbs. milk and 415 lbs. fat AR 2X. Due shortly after sale to Windy Shade Posch Fobes Wayne VG. From Windy Shade Farm, West Chester, Ohio.
- A good type 3-year-old daughter of Sovereign due at sale time to a high record son of Sovereign, from Max Conklin, Plain City, Ohio.
- A pair of top 3-year-old daughters of Carnation Governor Prosperity VG, one from a dam making over 600 lbs. fat this lactation, from R. H. Barr, Canton, Ohio.
- A V.G. Daughter of Jonabell Foreward with 562 lbs. fat 2X due at sale time to Jonabell Solid Gold. A top cow in any herd, from W. L. Beals, Dalton, Ohio. And Many others.

BULLS BULLS BULLS

Offering 10 top notch bulls, ready or approaching service age. These bulls are all out of high record dams up to 772 lbs. fat 2X. No breeder should miss this sale if in need of a good, young bull. Among these exceptionally good bulls will be:

A typey son of **Fleet Wings Delamster Lynn** out of a daughter of Caroldale Admiral Inka with two records over 700 lbs. fat, from Don Phillips, Sale, Ohio.

A son of **Montvic Posch Lochinvar No. 1** out of a GP daughter of Footprint that will have right at 700 lbs. fat 2X by sale time, from M & F Dellinger, Plain City, Ohio.

A yearling son of **Pabst Burke Lad Pontiac GP SM** (son of Burke) from a GP dam with two records over 600 lbs. fat 2X, five consecutive records from 422 to 632 lbs. fat 2X, from V. D. Holtzapple & Son, Rockford, Ohio.

Bulls from well-known bloodlines. Good type bulls. High Record bulls.

RAG APPLES

Much of this popular line.

WISCONSIN ADMIRAL BURKE LAD (VG - GM)

GOVERNOR OF CARNATION
The "Carnations of Ohio" are represented with good ones.

Auctioneers: Sprunger & Koons

Managed by

The Ohio Holstein-Friesian Association

Wooster, Ohio

TELL YOUR NEIGHBOR... HOLSTEINS ARE THE PROFIT BREED*

***And registered Holsteins are the kind to keep!**

Your neighbors look to you for counsel and advice, for example and "know-how" in accomplishing success in dairying. You'll be doing your neighbor a favor if you will tell him that

HOLSTEINS produce milk in quantities no other breed has ever equalled—

HOLSTEIN **total** fat production is greater than most folks realize and economically produced—

HOLSTEINS utilize home-grown roughage to best advantage, produce more milk per pound of grain than any other breed—

HOLSTEINS produce most profit over feed cost by almost every known method of farm accounting—

HOLSTEINS bring more for beef when their working days are past . . . a margin of extra profit no dairyman can afford to overlook—

HOLSTEIN MILK is more and more the PREFERRED milk for the tables of American families, is adaptable without change to efficient production of the most popular dairy products sold today.

YOU know these things. As a member of the 43,500 salesman team representing Holstein breeders everywhere, you can make certain EVERYBODY knows about Holsteins.

Tell your neighbors. Tell your friends. Sell your breed!

THE HOLSTEIN-FRIESIAN ASSOCIATION OF AMERICA

Brattleboro, Vermont

CURTiSS CANDY COMPANY FARMS

IMPROVED STUD SERVICE

PRESENT

THE D. A. RENOWNS

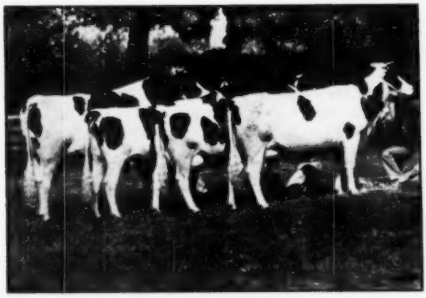

1st GET OF SIRE OF CURTISS CANDY D. A. RENOWN, AT THE ILLINOIS, IOWA AND INDIANA STATE FAIRS, 1952.

← THE GET

→ A SON

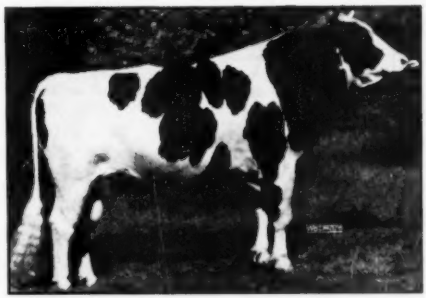

CURTISS CANDY DEEN MODEL
1st Aged Bull, Sr. and Gr. Ch., Iowa State Fair; 3rd at Illinois and Indiana, 1952.
Dam is a daughter of Sunbeam Pride Transmitter.

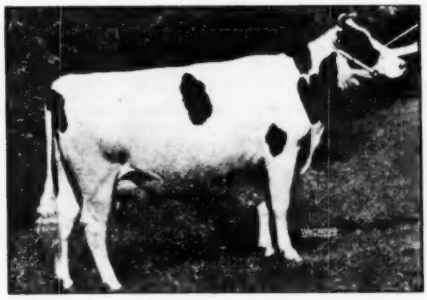

CURTISS CANDY DEEN NORA
On test as Sr. 2-year-old 10,238-452-310 days. Still on test. 1st 3-year-old, Illinois State Black and White, Illinois, Iowa and Indiana State Fairs, 1952.

← A DAUGHTER

→ ONE CLOSELY RELATED

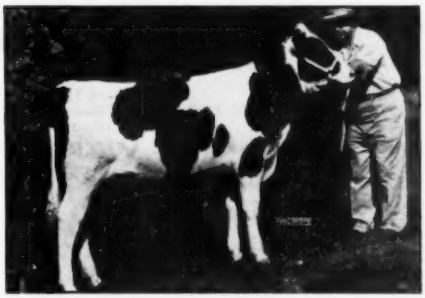

CURTISS CANDY SPARK LASSIE
1st Heifer Calf, State Black and White Show, Illinois, Iowa; 2nd, Indiana; Jr. Ch., Iowa State Fair, 1952.
Sire: Curtiss Candy Master Sparker
(Masterpiece—Curtiss Candy Sparkee)
Dam: Curtiss Candy Renown Lassie
A daughter of Montvic Renown.

The artificial services of all of our Holstein sires are available through the Curtiss Candy Company Farms IMproved Stud Service. Selected Matings to all of our herd sires are available to breeders everywhere. We may have a representative in your area. If not, a post card to us will bring you the needed information.

LIVESTOCK DIVISION OFFICE: CARY, ILLINOIS—TELEPHONE: CARY 5411

Assisting Governor Dawn Arthur

— This is "Lad" —

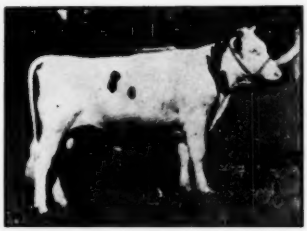

KAM LAKE GOVERNOR JUANITA LAD
now in service in our herd. We pictured his full sister last month.

— His Dam —

PAGANOK ADMIRAL ORMSBY JUANITA (VG)
Six records averaging over 500 F. She was second aged cow at the 1950 Ill. St. B & W Show.

KAM LAKE GOVERNOR JUANITA LAD

son of "Arthur", his dam shown with him at left.

We had an older full brother to "Lad" that we used that left us nine daughters—all good ones.

If "Lad" can do as well he will be a great addition to our herd.

Write us about sons of "Arthur" or his son, "Lad" from members of the "Pontiac Elizabeth" or "Juanita" families.

DR. KARL A. MEYER, Owner

ROBERT E. MEYER, Mgr.

AL PENZENSTADLER, Herdsman

KAM LAKE Farm
GILMAN, ILLINOIS

Two New Wisconsin State Records

At Northern Wisconsin Colony & Training School

CHIPPEWA FALLS, WISCONSIN

NOWISCO SKYLARK AALTJE 3031225
2y11m-2X-304d 15013 M. 4.1% 618.1 F.
State Record
A close springer, she has been consigned to the Barron Fall Sale, October 20.

NOWISCO M B B JEWEL 3120613
2y2m-2X-305d 11777 M. 5.2% 607.5 F.
State Record
2y2m-2X-331d 12325 M. 5.2% 637.6 F.
(Freshened again within the year)

These two animals are closely linebred and are very much the same breeding as our National Champion, Nowisco B B Alberta, with 1007.1 fat, 5.1% as a junior 4-yr-old on 2X.

Notice the high test we are getting in this Nowisco herd as a result of our constructive line breeding program. When we can get test like this without sacrifice of milk production, size, constitution and other characteristics needed in a dairy herd, we think we really have something.

FOR BULL LIST AND INFORMATION, WRITE—

Wisconsin State Department of Public Welfare

W. W. KINYON, Farm Supervisor — **State Capitol, MADISON, WIS.**

Three Plus — Proven Sires

Now Available for Artificial Service

The plus-provings given below are all U.S.D.A. figures.

1. Carnation Madcap Maximum (V.G.)

29 Pairs ..... +603 M. ..... +.3% ..... +58 F.

A son of Governor of Carnation, he is full brother to the official world champion 1413-lb. cow and himself is backed by a world record average of 1139.3 fat for his seven nearest dams.

2. Willow Spring Crescent Sir Echo (Ex.)

5 Pairs ..... +1495 M. ..... +75 F.

An Excellent son of an Excellent proven sire and from an Excellent 806-lb proven brood cow. He has himself been many times grand champion and in 1950 had Honorable Mention for All-American Aged Bull.

3. Strathmore Prince Hengerveld (Ex.)

18 Pairs ..... +1486 M. ..... +.2% ..... +73 F.

A many times grand champion son of Colony Flood Sir Hengerveld from a 746-lb. 4-yr-old dam that is maternal three-fourths sister to the dam of Dunloggin Mistress Ruth.

SEMEN FROM ALL THREE SIRES CAN BE SHIPPED ANYWHERE
WRITE FOR CONTRACT

Piper Bros. Farm — Watertown, Wis.

PHONE 2170

BREEDERS OF REGISTERED HOLSTEINS SINCE 1904 — T. B. ACC. — CALFHOOD VACCINATED

OUR LATEST COMBINATION

Is the mating of Wis Champion to the daughters of our Excellent Gold Medal son of Burke, Pabst Governor. Wis Champion is the son of Wis Vanity which recently topped the 4-year-old class at Wisconsin State Fair. Vanity also topped the three-year-old class in '51, and was Champion cow of Wisconsin. Champion's sire is Wisconsin Masterpiece, the All-American Junior Yearling of 1948.

Wis Champion carries seven direct crosses to Burke and will be mated to animals carrying up to seven crosses in our herd. His is a great responsibility to carry on in the footsteps of Pabst Governor, but we have confidence in his breeding inheritance to do the job.

For a future herd sire carrying intense line breeding of Burke blood, we suggest you consider a son of Wis Champion.

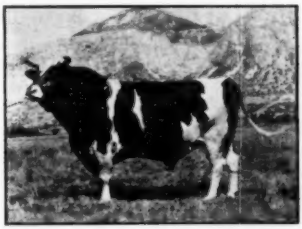

PABST GOVERNOR
Excellent - Gold Medal

His latest proving:			
21 pairs Dtrs. avg.	14430	3.55	512
Dams avg.	12210	3.54	432
Daughters increase	2220	.01	80

WIS CHAMPION 1144238
First place Junior yearling at Utah State Fair 1952.

Utah State Industrial School

Home Of The Burkes **Ogden, Utah** **DeVere R. Weight, Herd Mgr.**

12th Annual Sale

MICHIGAN INSTITUTIONS SURPLUS CATTLE

Lapeer State Home and Training School

WEDNESDAY — 12 Noon — OCTOBER 29

60 REGISTERED HOLSTEIN

● SEVERAL BRED HEIFERS TO FRESHEN SOON ● SOME OPEN HEIFERS ● SOME 4-H CLUB CALF PROSPECTS ● A FEW YOUNG BULLS

CATTLE CONSIGNED FROM: Lapeer State Home and Training School, Ionia State Hospital, Michigan State Reformatory, State Prison of Southern Michigan, and Traverse City State Hospital. These herds have all been classified for type and all animals consigned are from Production Tested Stock, many from High Record Dams.

C. B. SMITH
Auctioneer

B. DALE BALL, Coordinator
Institutional Farms and Herds
Michigan Department of Agriculture
Lansing 13, Michigan

TREMENDOUS INHERITANCE . . .

Rustic Clyde Hill Masterpiece

— for sale —

Inheritance on the maternal side:
Dam: RUSTIC IDEAL MAID LORETTA (VG)

2y	318d	12,404	3.6%	453
3y	315d	15,150	3.9%	588
4y	336d	16,465	3.6%	587

A cow who has matured to weigh a ton, she was Grand Champion at the 1950 Livingston County B&W Show.

A full sister: 4y	365d	606	Fat
A full sister: 3y	365d	604	Fat

Their dam, by the highly proven Rustic Sir Rainbow Ormsby, a great reproducing cow to have 2 VG daughters, 1 GP, and with such production on 2X milking, farm conditions. She herself has a series of 2X records to 590 lbs. fat and her sire is Gold Medal.

Inheritance on the paternal side:
Sire: CLYDE HILL KING FOBES ROCK

He has an own sister "Ex" with 746 fat at 4y. His sire is well-proven and "Excellent", his dam over 100,000 lbs. milk and "Very Good". His two grandsires — both Gold Medal, one "Excellent"; his two granddams both "Excellent" and with high records—(Zuba Amarilla King DeKol and Fanny Zuba Rock River).

You would expect to pay well up into four figures for inheritance and pedigree like this — our price for all these outstanding qualities is very moderate. Write to—

GEORGE & ROSS ROBB **Fowlerville, Mich.**

Winterthur Zeus Fobes Crescent

Our Son of

PABST WINTERTHUR ZEUS

Excellent — Gold Medal

20 Classified Daughters — Avg. 82.0
Fourth High Honor List Sire of 1951.

We are most pleased with the progeny of CRESCENT and feel sure their continued development will be in the tradition of their sire's sister, sisters and brothers.

A FEW BULL CALVES BY CRESCENT ARE NOW AVAILABLE. WE WELCOME YOUR VISIT OR INQUIRY

DANBORO HOLSTEIN FARM

DANBORO, BUCKS COUNTY, PENNA.

All-purpose

FUL-O-PEP Fitting Feed

conditions dry cows...grows big, rugged heifers...builds up bulls

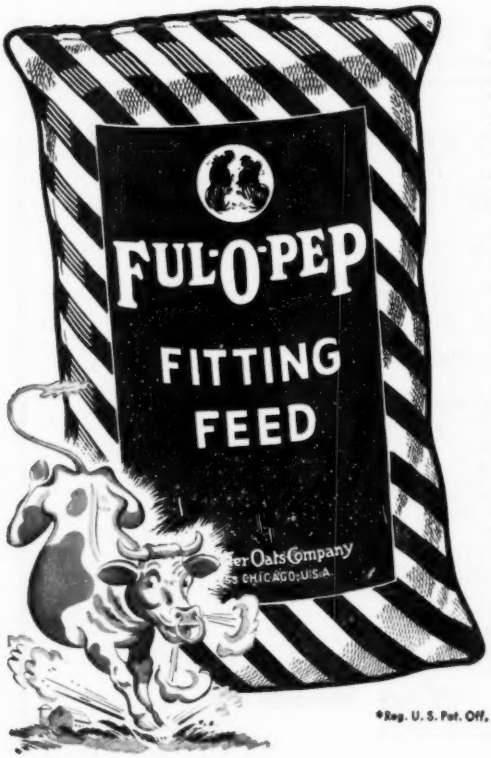

IT'S EXTRA NUTRITIOUS...EXTRA PALATABLE

What a dairy feed! *Extra-nutritious*, extra-palatable Ful-O-Pep Fitting Feed! It's an excellent conditioning ration for dry cows and bulls . . . a growing ration, *rich in vitamins*, for calves and heifers . . . and it's used by many top dairymen as the entire grain ration for the milking herd.

IT'S VITAMIN RICH

You see, Ful-O-Pep Fitting Feed gives your dairy animals a special *"green-grass"* vitamin boost, Concentrated Spring Range*, to promote top health and bloom. Added mineral fortification, including *essential trace minerals*, aids digestion . . . boosts feeding efficiency.

IT'S BUILT AROUND CRIMPED GRAIN

In addition to important vitamin and mineral benefits, Ful-O-Pep Fitting Feed provides a variety of choice proteins. It's built around clean, crimped oats and barley . . . making it *bulky, palatable and nutritious.* It's truly an outstanding dairy feed.

BE AHEAD! FEED FUL-O-PEP!

It's the all-purpose feed for all round your farm. See your Ful-O-Pep Man, today.

*Reg. U. S. Pat. Off.

THE QUAKER OATS COMPANY
Headquarters: Chicago, Illinois

A Son — A Double Grandson — A Grandson of GOVERNOR OF CARNATION

Are The Three Sussex Farms Herd Sires

The Son:
CARNATION GOVERNOR DESIGN 849689

Official Proving

17 tested	dtrs. ave.	15580	3.72	580
5 pairs,	dtrs. ave.	16350	3.66	598
	dams ave.	13250	3.52	466
Increase		+3100	+.14	+132

This is one of the biggest increases in the Green Book over dams of this high level, far above the breed average.

He is an own son of Governor from an 1121-lb. daughter of Sir Inka May, one of the highest record daughters of that great sire.

The Grandson
WIMBLEDON INKA EMPEROR 834583 (VG)
Silver Medal Production Sire

Official Proving

18 pairs,	dtrs. ave.	14480	3.68	533
	dams ave.	14320	3.52	504
Increase		+160 *	+.16	+29

Another fine increase for so many pairs and at such a tremendously high level. He is a son of Carnation Emperor, one of the best transmitting and richest bred sons of Governor.

His dam is a Sir Inka May daughter that went to Wimbledon, where she made 600-lb. records year after year and became one of their best brood cows.

The Double Grandson
CARNATION ROBINHOOD 1033250

He was nominated for All-American two-year-old in 1950, after winning first, senior and grand champion at Maryland State Fair and Atlantic Rural Exposition.

He is a son of Carnation Homestead Revelation from Carnation Imperial Lassie, the 1066-lb. 4.4% full sister to Carnation Governor Imperial.

Sussex Farms

H. T. PIERCE, Herdsman — **SEAFORD, DELAWARE** — **TULL BROTHERS, Owners**

One of These Three Great Cows

May Be Carrying Your Future Herd Sire

1. TYLER FARMS RAG APPLE WOODSIDE (GP)

AR-2y10m-2X-297d	13554 M.	3.7%	496.2 F.
AR-4y 0m-3X-365d	18345 M.	3.6%	664.7 F.
AR-5y 7m-3X-334d	15330 M.	3.8%	576.0 F.

Due October 6, 1952

2. TYLER FARMS RAG APPLE BERTHA (GP)

DHIA-2y1m-2X-315d	8754 M.	3.6%	320.0 F.
AR-3y2m-3X-365d	18530 M.	3.6%	661.4 F.
DHIA-5y1m-3X-334d	18485 M.	3.6%	670.8 F.

Due October 20, 1952

These two cows are both daughters of Montvic Rag Apple Gladiator from good cow families. Both are due this month by CLYDE HILL SUNBEAM ZUBA, whose illustrated pedigree you will find on page 52 of the Herd Sire Issue, August 16, 1952.

3. TYLER FARMS SENSATION CARRIE (VG)

AR- 6y4m-3X-356d	16954 M.	4.2%	714.4 F.
AR- 7y9m-3X-359d	17939 M.	4.1%	742.2 F.
AR -9y0m-3X-365d	18883 M.	4.1%	783.7 F.
AR-10y5m-3X-305d	14799 M.	4.1%	610.2 F.
AR-10y5m-3X-321d	15006 M.	4.1%	621.7 F.
AR-11y6m-3X-283d	14019 M.	3.9%	547.6 F.

Due November 14, 1952

This cow is sired by a bull of Carnation blood lines that we used for a time on the Posch daughters. Her dam is Tyler Farms Posch Carrie (Excellent at 15 years of age), that last year broke the National Record for 16-yr-old cows on 2X with 710.5 lbs. fat, 4.1%, also having 3X records up to 901.2 lbs. fat, 4.1%

Due next month by TYLER FARMS COLONEL, our son of Triumph from Tyler Farms Posch Elsie (Excellent), 1050-lb Posch daughter.

If any of these three cows drop a son by the above services, we will be glad to save him for you on request. First come, first served.

TYLER FARMS — West Newbury, Vt.

ACCREDITED AND CERTIFIED

Forsgate -

AT THE 1952 SHOWS

AT MARYLAND:

Smithland Supreme Champion
Senior and Grand Champion bull

1st and 4th aged cow on Silver Burke Netherland and Forsgate Highland Piebe

2nd 4-yr-old on Inka Carnation Midnite (also winner of best udder class)

1st 3-yr-old — Forsgate Piebe Ona Butterfly (2nd best udder)

1st Sr. Yearling Heifer— Forsgate Highland Lassie

1st Junior Get on Forsgate Montvic King Pabst

AT EASTERN STATES:

Smithland Supreme Champion
Senior and Grand Champion bull

1st Jr. Yrlg. bull on Forsgate Sir Oliver Oak
2nd Jr. Get of Forsgate Montvic King Pabst
3rd 3-yr-old, Forsgate Piebe Ormsby Butterfly

4-yr-olds— 1st on "Dix," 2nd on Inka Carnation Midnight and 4th on Forsgate Kathleen Piebe

Aged Cows—Sr. and Grand on "Mazie" 4th on Silver Hill Burke Netherland

1st Dairy Herd — 3rd three best females 2nd Sr. Get of Forsgate King Piebe

Premier Breeder — Premier Exhibitor

DIX BURKE DIXIE
"Very Good"

Announcement was made in the last issue of the WORLD of our purchase of this wonderful heifer from HyUp Farms of Michigan.

Showing for them she has been 1st 4-yr-old and best udder winner this year at Mich. B & W Show, Illinois State Fair, Tri-State Fair and Ohio State Fair.

At Eastern States she was first four year old and best udder winner for us.

With her came the aged cow, Woodyglen Queen Mazie (Excellent)—she had won four grand championships for HyUp this year and at Eastern States she was grand champion and 2nd best udder to "Dix."

During the coming year we will have a number of our top cows due to calve to the service of Smithland Supreme Champion, All-American Aged Bull 1951, and Ravenglen Triune Supreme, son of the famous "Black Cow"

WE WILL GLADLY SEND PRICES AND PEDIGREES ON REQUEST

We extend a cordial invitation to all Holstein breeders and their friends to stop and see Forsgate Holsteins.

FORSGATE FARMS, INC.
JAMESBURG, N. J.

Don't forget — if you have not received your copy of our new brochure on Forsgate Holsteins, it is yours for the asking.

J. FORSTER ABEEL
President

Telephone 1-0150
Bang's Vaccinated
Bang's Accredited No. 2484
T. B. Certified No. 135415

W. K. HEPBURN, Jr
Herd Manager

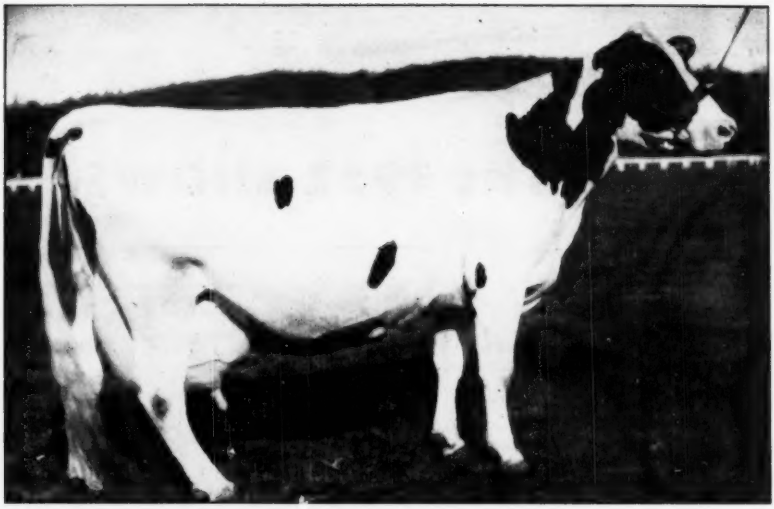

CARNATION INKA JOSEPHINE MAY
One of the last 2 living daughters of Sir Inka May

If You Want To Buy A Bull From A Daughter of Sir Inka May This May Be Your Last Chance

Only 2 daughters of the famous old bull, Sir Inka May, are still living. This All-American bull lived to be 21 years old and had 50 daughters with records from 800 to 1150 pounds of butterfat in a year. One of his daughters was the dam of Governor of Carnation.

This week we offer you a son of Carnation Homestead Revelation from the daughter of Sir Inka May pictured above. She is from a daughter of North Star Joe Homestead, sire of Governor of Carnation.

The bull we offer is **Ear Tag 8983,** born July 20, 1952. His 5 nearest tested dams average 946 pounds of fat from 24,453 pounds of milk. His dam is an 807-pound cow.

Send at once for extended pedigree. This is a sire of **unusual value.**

Address:
CARNATION MILK FARMS
No. 144-a Stuart Building,
Seattle 1, Washington

Carnation Milk Farms

Holstein-Friesian World

October 4, 1952 ★ The Newspaper of the Breed ★

Eastern States Exposition

Holstein exhibitors from eight states journeyed to the 1952 Eastern States Exposition at Springfield, Mass., showing 181 head in the individual classes on September 15 and 16. Judge Gordon M. Cairns of the University of Maryland placed blue ribbons on entries from six of these states, ten exhibitors reaching the winning column, and 22 exhibitors in one or more of the first three moneys.

Forsgate Farms herd from New Jersey had the power to take five blues, both championships and the reserve female championship, plus four red ribbons and three whites. Smithland Farms, New York, and H. C. Briggs & Son (Brigeen Farms), Maine, each had three blues, with Smithland showing the junior champion female. With one each in first place were Paul Smith, N. Y. (junior champion bull); Ben Brow's Green Farm, R. I.; Freebaer Farms, N. Y. (reserve grand champion bull); John Wheeler & Sons, Mass.; Howard A. Kimball, Mass.; James K. Howe & Sons, Vt.; and John Lawrence, N. H.

The Champions

Smithland Supreme Champion, Forsgate's 1951 All-American, repeated his 1952 Maryland winnings, becoming first aged bull, senior and grand champion. Freebaer Rag Apple Brave, first 2-year-old bull at New York, was first and reserve champion for Freebaer Farms, while Big Elm Hercules DeKol was first senior yearling and junior champion bull for Paul Smith.

Woodyglen Queen Mazie, Forsgate's first aged cow, was grand champion female and second best uddered cow, duplicating her 1952 Ohio winnings, as did her stablemate Dix Burke Dixie, first 4-year-old and best uddered, and reserve female champion here. Smithland Farms' Forthlyne Inka D Ella was first senior yearling and junior champion female, as a New York the previous week.

The Bulls

Smithland Farms started the first class with a blue ribbon on their bull calf, Fobes Smithland Forsgate, a son of the grand champion bull. The first four of the fifteen in the class were uniform of size and color, the winner rather better over the loin than the second place Glenafton Scoutmaster son shown by Westlea Farm.

Forsgate also headed the rather weak class of junior yearlings with the smooth shouldered, dairy, Forsgate Sir Oliver Oak. Pabst Walker Burke, a deep ribbed son of Pabst Roamer Dean Walker Lad placed second for Green Farm. Big Elm Hercules DeKol, the eventual champion bull, was first senior yearling, having more stretch and scale than those immediately below him.

Freebaer Rag Apple Brave was the only two-year-old bull shown, with the judge saying that he deserved competition, proving his point later when he put this Freebaer Farms entry in as reserve champion.

Highlight of the bull showing was the aged class that found Smithland Supreme Champion first, U. N. H. Dauntless President second, and Carnacres Rag Apple Dean third. The Champion bull was an easy top, showing as good or better than ever before, with increased substance and scale over past years, but still with the smoothness, balance and dairy for which he has been noted. The La-Sallette Seminary bull in second was a mammoth animal with a tremendous frame and a penchant for getting completely out of shape On the move he showed a top line and long, level rump, good enough to go over the third place sire, exhibited by Fischerhyt Farm that looked very well balanced when walking but with a tendency to fall apart at the shoulder when allowed to stand.

Thirty-three heifer calves provided a nice class with the winner starting well down the line but gradually working up to second, and then first place. Owned by John C. Wheeler & Sons, and shown by the youngest son, she had the deep body and width of thurls to place above the larger, stretchier Ridgely calf. Knotty Oak Rag Apple Artis, Howard Kimball's junior yrlg. heifer, placed up in a weak class on her quality and straightness of top. The long bodied, good shouldered Forthylyne Inka D Ella was first senior yearling and junior champion heifer for Smithland Farms, with Ralph Sprague's heifer over the deeper bodied third place winner on smoothness and excellence of legs.

Green Farm was first and second in the 2-year-old class. Ken-Jon-Regal Monica, a black and shiny Pabst Regal daughter, was first on her depth, and strength of top, with a Pabst Signal daughter in second position. Sylvester Farms took third with another Signal daughter.

A real quality class of three year olds found a stylish Newmont Mutual Marathon daughter up front for H. C.

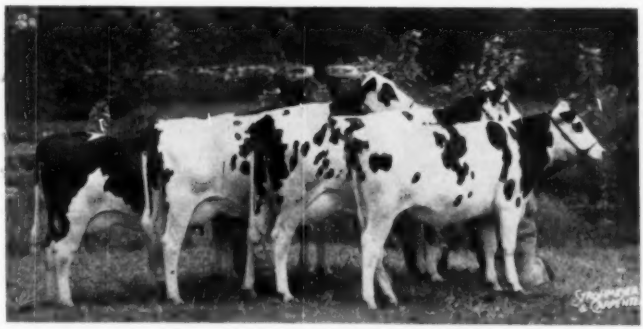

GET OF SIRE BY SHAWS DAUNTLESS CRETE TIDY (EX-GM)
First prize Get of Sire at Eastern States. Shown by H. C. Briggs & Son, Turner, Maine; Shaws' Ridge Farm, Sanford, Maine, and Flying Cloud Farm, Alstead, N. H.

Briggs & Son. She had the scale, balance and udder to make an appropriate blue winner, with John C. Wheeler & Sons' broad rumped entry second over the Forsgate cow that was a bit better in the fore udder than the one above. Last year's winning Shaw's Ridge heifer was fourth, fresh two weeks and lacking body to go higher.

Forsgate entries stood one, two and four in the 4-year-olds, with Brigeen Farms third. The grand little Dix Burke Dixie was first, followed by Inka Carnation Midnight who was second to the grand champion at Maryland previously. The Dix cow later won the best uddered class.

Twenty-eight aged cows provided a fitting climax for the individual classes and the grand champion cow, Woodyglen Queen Mazie, was followed by New York's grand champion of the week before, Freebaer's Mollie Dale Teake. In third was Brookmere Dixie Begins, shown by John Lawrence, and fourth was Silver Hill Burke Netherland, first aged cow at Maryland. This class was particularly strong with deserving animals well down. The winner, one of the largest in the class, had the shoulder, rump, and balance to win, combining large size with dairy quality. She was later second best uddered cow.

The Groups

James K. Howe & Sons showed the third senior yearling heifer, the second senior yearling bull, and two more senior yearling heifers to first as a junior get of Walker Homestead Dawn, a remarkably uniform group. The junior gets of Forsgate Montvic King Pabst and Glenafton Scoutmaster were second and third.

Two exceptional dairy herds were first and second, Forsgate having a wonderful combination with their first and fourth aged cows and first and second 4-year-olds. The Brigeen Farms dairy herd would be good enough to win at most shows and in third was Freebaer's group that was second at Syracuse.

Brigeen Farms used their third and fifth 4-year-olds and their sixth place senior yearling to show the best three females bred by exhibitor. Shaw's Ridge and Forsgate second and third. Another blue ribbon came to Brigeen on the senior get of Shaw's Dauntless Crete Tidy, the gets of Forsgate King Piebe and Dunloggin Golden Cross Tidy following.

The first produce consisted of John C. Wheeler and Sons aged cow and 2-year-old, both daughters of D. H. Posch Colantha Dixie, with the produce of Skyway Marigold Pride second for Amherst B. Weeks, and the produce of Blossom Sensation Admiral third for Harry Hilperthauser.

New York had first state herd in a close contest with Massachusetts, New Hampshire third and Maine fourth. The award for best milking female bred by exhibitor went to H. C. Briggs & Son on Brigeen N Y. Dauntless.

Judge: Gordon M. Cairns, University of Maryland.

Bull Calf (15):
1—Fobes Smithland Forsgate, Smithland, Canastota, N. Y.; 2—Westlea Hayman 1156163, Westlea Farm, Bridgewater, Mass.; 3—Big Elm Hercules Walker Lord 1167925, Paul Smith, Newark Valley, N. Y.; 4—Ormsby Master Duke 1181168, John Morrill, Assonet, Mass.; 5—Pabst Walker Colanthus 1148707, Shur-Rand & Roberts, Sherman Mills, Me.; 6—Dajapeko Echo Dauntless 1157494, H. C. Briggs & Son, Turner, Me.; 7—Tum-A-Lum Prince Charming Inka 1167117, Aldo Panciera, Westerly, R. I.; 8—Hartsbrook Sir Alice Joe 1162283, Hartsbrook Farm, Hadley, Mass.; 9—Forsgate Supreme Pride 118-0676, Forsgate Farms, Jamesburg, N. J.; 10—Freebaer Pabst Silver 1170032, Freebaer Farms.

Junior Yearling Bull (6):
1—Forsgate Sir Oliver Oak 1146770, Forsgate Farms; 2—Pabst Walker Burke 1138664, Green Farm, Slocum, R. I.; 3—Rolling Knoll Golden Stroke 1148087, Bayfield Farm, Wakefield, R. I.; 4—Olsummit Trixy Colantha, Harry Hilpertshauser, Millerton, N. Y.; 5—Glenafton Pacesetter 1165696, Sylvester Farms, Hinsdale, N. H.; 6—Hurlwood Sir Ormsby Admiral 1137578, Hurlwood Holstein Farm, Ashley Falls, Mass.

Senior Yearling Bull (6):
1—Big Elm Hercules Dekol 1119105, Paul Smith; 2—Howacres Homestead Melvin 1118336, Robert P. Sherman, New Haven, Vt.; 3—Ridgely Proud Governor 1120235, Ridgely Farms; 4—Osborndale Debonair 1146315, Osborndale Farm, Derby, Conn.; 5—Maytag Ormsby Fobes Skylark 1161844, Emil Hansen, Canaan, Conn.; 6—Shore Line Illustrious Forward 1147500, Green Farm.

Two-Year-Old Bull (1):
1—Freebaer Rag Apple Brave 109-6186, Freebaer Farms.

Aged Bull (5):
1—Smithland Supreme Champion 101-7968, Forsgate Farms; 2—U N H Dauntless President 1071565, LaSallette Seminary, Enfield, N. H.; 3—Carnacres Rag Apple Dean 1079038, Fischerhyt Farm, Danbury, Conn.; 4—Glenafton Scoutmaster 1077030, Westlea Farm; 5—Newmont Aristocrat Dean 1020746, Elmwood Farm.

Junior Champion Bull:
Big Elm Hercules DeKol 1119105, Paul Smith.

Senior and Grand Champion:
Smithland Supreme Champion 1017968, Forsgate Farms.

Res. Champion Bull:
Freebaer Rag Apple Brave 1096186, Freebaer Farms.

Heifer Calf (33):
1—West Wind Dauntless Elaine 3498-377, John C. Wheeler & Sons, Furnace, Mass.; 2—Ridgely Proud Enid 3439819, Ridgely Farms; 3—Renegade Goody, Sanford Bishop, Springfield, Vt.; 4—Howacres Rag Apple Margie 3449605, Richard C. Howe; 5—Westlea Butter Girl Mollie 3421634, Westlea Farm; 6—Forsgate Triune Prilly 3513330, Forsgate Farms; 7—Randmere Amcana Connie 3448445, Stuart S. Rand, Sherman Mills, Me.; 8—Flying Cloud Mistress Della, Flying Cloud Farms, Alstead N. H.; 9—Forsgate L. H. Connie 3476768, Forsgate Farms; 10—Kearsarge Nancy Fern 3484789, C. Leland Slayton, Warner, N. H.

Junior Yearling Heifer (13):
1—Knotty Oak Rag Apple Artis 3382-377, Howard A. Fimball, Fitchburg, Mass.; 2—Ridgely Proud Ally 3310418, Ridgely Farms; 3—Westlea Butter Girl Octavia 3341336, Westlea Farm; 4—Hartsbrook Maude Roamer 3338486, Hartsbrook Farm; 5—Entry, Jackie Keenan; 6—Entry, Lawrence Caldwell, Turner, Me.; 7—Entry, Warren Root, Mass.; 8—Chadbrainside Roamer Ruth 3434134, Sylvester Farms; 9—U N H Conqueror Sabina 3376164, University of New Hampshire; 10—West Wind Dauntless Shirley 3498255, John C. Wheeler & Sons.

Senior Yearling Heifer (28):
1—Forthlyne Inka D. Ella 3542169, Smithland; 2—Clovercourt Royal Flo Fan 3379587, Ralph Sprague, Hillsboro, N. H.; 3—Howe Haven Homestead Pansy 3294529, James K. Howe & Sons; 4—Forsgate Highland Lassie 3325281, Forsgate Farms; 5—Knotty Oak Posch Roberta 3543051, Dexter, Kimball; 6—Brigeen Tidy Audrey 330-5508, H. C. Briggs & Son; 7—Freebaer Sovereign Betsy 3290339, Freebaer Farms; 8—Hartsbrook Jemina Roamer, Lewis E. West, Hadley, Mass.; 9—Osborndale Royal Olline 3382193, Osborndale Farm; 10—Entry, Virginia Bienlek, Adams, Mass.

Junior Champion Female:
Forthlyne Inka D. Ella 3542169, Smithland.

Junior-Get-of-Sire (6):
1—Jr. Get of Walker Homestead Dawn 1038118, James K. Howe & Sons; 2—Jr. Get of Forsgate Montvic King Pabst 1004260, Forsgate Farms; 3—Jr. Get of Glenafton Scoutmaster 1077036, Westlea Farm; 4—Jr. Get of Baker Farm Dunwood Pride 949094, Ridgely Farms 5—Jr. Get of Carnation Revelation Inka 1027213, Aldo Panciera; 6—Jr. Get of Clyde Hill Royal 1025007, Osborndale Farm.

Two-Year-Old Heifer (19):
1—Ken-Jon-Regal Monica 3209486, Green Farm; 2—Whirlhill Signal Joan 3155741, Green Farm; 3—Whirlhill Signal Rag Apple, Sylvester Farms; 4—Theofarms Avalon Pinky 3187884, John Lawrence; 5—Joppa Hill Formax Edith 344339, Sunnyfield Farms; 6—Amcana Proud Gipsy 3142072, Ridgely Farms; 7—Freebaer Rag Apple Lady Alma 3157262, Freebaer Farms; 8—Entry, H. C. Briggs & Son; 9—Oldsummit Admiral Clover Burke, Harry Hilpertshauser; 10—Bayfield Grawin Flossie 3269698, Ralph Sprague.
Inka Carnation Midnight 2940697, Fors-

Three-Year-Old Heifer (15):
1—Riceland Marathon Indigo 3018101, H. C. Briggs & Son; 2—West Wind Dauntless Grace 3051414, John C. Wheeler & Sons; 3—Forsgate Piebe Ona Butterfly 3115740, Forsgate Farms; 4—Shaw's Crete Tidy Una, Shaw's Ridge Farm; 5—Osborndale Lochinvar Theodore 3100491, Osborndale Farm; 6—Olsummit Clover Blossom, Harry Hilpertshauser; 7—Shaw's Crete Tidy Creamelle 3037368, Flying Cloud Farm; 8—U. N. H. Dauntless Prudence 3079566, University of New Hampshire; 9—Freebaer Model Jane 3034313, Freebaer Farms; 10—Fair Lady Valentine Roamer 3040052, Virginia A. West, Hadley, Mass.

Four-Year-Old Heifer (12):
1—Dix Burke Dixie 2870960, Forsgate Farms; 2—Inka Carnation Midnight 2940697, Forsgate Farms; 3—Brigeen N. Y. Dauntless 2927115, H. C. Briggs & Son; 4—Forsgate Kathleen Piebe 2880321, Forsgate Farms; 5—Brigeen Tidy Neva 2852776, H. C. Briggs & Son; 6—Thistle-Rock Jane Ideal Elsie 293-8734, Judy Adams, New Braintree, Mass.; 7—Annie Elmcroft M. 3379546, Ridgely Farms; 8—U N H Dauntless Nova 2874989, University of New Hampshire; 9—West Wind Dauntless Betsy 3094547, John C. Wheeler & Sons; 10—Gofeon Lois Tidy 3169993, F. S. Goff & Sons, Hollis Center, Me.

Aged Cow (28):
1—Woodyglen Queen Mazie 3092456, Forsgate Farms; 2—Mollie Dale Teake 3092634, Freebaer Farms; 3—Brookmere Dixie Begins 2877198, John Lawrence; 4—Silver Hill Burke Netherland 2770226, Forsgate Farms; 5—Shaw's Dunloggin Tidy Crete Gold, Shaw's Ridge Farm; 6—Clara DeKol Prospect Lass 2841022, H. C. Briggs & Son; 7—Kearsarge Last Dauntless 2711455, C. Leland Slayton; 8—Hartsbrook Bonny Marela 2774387, Hartsbrook Farm; 9—Skyway Mabel Clipper 2682549, Amherst B. Weeks, N. Clarendon, Vt.; 10—P. P. F. Betty Burke 2778450, Freebaer Farms.

Senior and Grand Champion Female:
Woodyglen Queen Magic 3092456.

Res. Champion Female:
Dix Burke Dixie 2870960, Forsgate Farms.

(Continued on page 128)

A Page of Grand Champion Cows

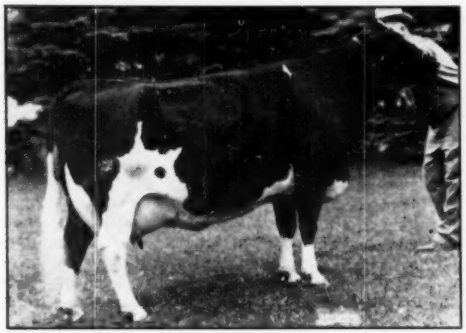

NESHONOC JOAN CYCLONE 2988595 (EX)
First prize 4-year-old, senior and grand champion female Minnesota State Fair. Recently fresh after completing a 365 day 3X record of 25390 lbs. milk, 880.3 lbs. fat at 3y 7m. Pabst Farms, Inc. (Pabst-Knuston unit) Oconomowoc, Wis.

PROSPERITY HILL SESAME FOBES 3095654
First prize 4 year old, senior and grand champion at Maryland State Fair and several local shows. Logwood Farms, Reistertown, Md.

BRAESIDE MAY REUB KILT IMPERIAL 2866073
First prize aged cow, senior and grand champion at Nebraska State Fair. Henry Stubbe & Son, Central City, Neb.

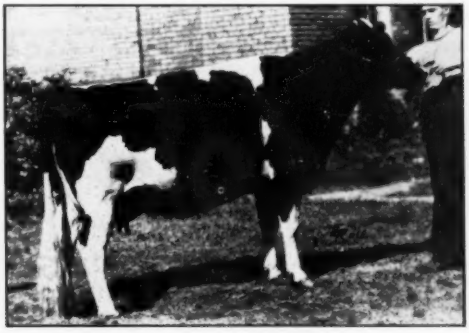

FRAN LEE LASS
First prize dry 4-year-old, senior and grand champion Western Fair, London, Ont. She was All-Canadian 3-year-old last year and Best Uddered Female at the Royal Winter Fair 1951. Exhibited by Hardy Shore, Glanworth, Ontario.

POSCH ORMSBY GLISTA 2320699
First prize aged cow, senior and grand champion and Best Udder winner at West. Va. State Fair. Guy B. Montgomery, Morningside Farm, Ronceverte, W. Va. (Manager Dwaine at halter).

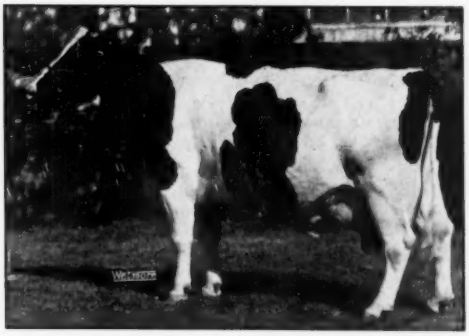

SALTFORD HEIGHTS HOPE 2583303
First aged cow, senior and grand champion, Michigan State Fair, 1st in 100,000-lb. class at Mich. State B & W Show. Lakefield Farms, Clarkston, Mich.

Kansas State Fair—Hutchinson

With Elmwood Farms of Illinois taking the bull championship at the 1952 Kansas State Fair, the breeders of the Sunflower state retained the female champions and all of the blue ribbons in both the female classes and the groups. This was a show of 115 head at Hutchinson featured by some strong female classes, a light showing of bulls with the judging by Harvey Swartz of Wisconsin on September 17.

Both junior and grand championship of the bulls went to Elmwood's senior yearling, Skokie Regent Supreme with reserve junior honors to the three quarter brother, Skokie Regent Supply Master. Heersche Brothers of Mulvane, Kansas won a total of five blue ribbons which included the grand championship on the splendid three year old, Heersche Smoky Sarah; and first and reserve grand honors on the aged cow, Heersche Polkadot Carey. Elmer Dawdy had two blue ribbons, first four year old and first dairy herd as well as a half of the winning senior get of Sir Bess Tidy. Jack Carlin's two blue ribbons were on the junior get of Willow Springs Prince Lad and on the winning senior yearling daughter of that sire that was awarded reserve junior champion. Elmwood had first bull calf in addition to the winning senior yearling bull and five red ribbons. Harrison Meier took junior championship of the females on the All-Kansas heifer calf, Smoky Hill Wis Patty Jule. Senior champion bull and reserve grand was Clyde Altenread's good three year old sire, Leohost X Vrouka Oscar. The winning two year old bull of George C. O'Neal, Sloans Dean Prince, was made reserve senior champion. The remaining blue ribbons went to Arthur Beach on the strong senior yearling heifer, Agnes Tidy Rock Susie, and to Wavern Beckner on his 4-H champion two year old heifer, Lilacvalley Ace Goldie.

— The Bulls —

Elmwood's winning bull calf, son of "Master Boon," was followed by Beezley's son of the Gold Medal Pabst Burke Tritomia, both with some age advantage and showing well on the move. The yearlings showed together and, after Judge Swartz headed his string with the Supreme bull, he switched the All-Kansas bull Art-Jen Fobes King, from second to third position preferring the legs on Elmwood's "Supply Master." The O'Neal bull won the two year class on depth of heart and rear rib while Carlin's third place son of Glenlane Triune Arleen the judge termed the best rumped bull in the class.

The Altenread bull was the single entry in the aged class, a very acceptable top but criticised some on size with the top bull honor going to "Supreme" on general balance.

— The Females —

The aged cows made a grand class, surpassing many of the larger state fair shows. Heersche Polkadot Carey was Judge Swartz's choice for the top position, placed up on her length and strength, balance and width of udder. Next to her were two of the Elmer Dawdy entries, Meierkord Netherland Fancy Tidy and the All-Kansas winner, Raven Burke Elsie, the latter fresh since the state show. The former was thought to be not as nice in rear udder and the latter faulted a little in fore udder compared with the first place cow. Quentin Kubin's 1951 grand champion, showing somewhat stale, was in fourth.

The Dawdy daughter of Sir Bess Tidy, Tidy Posch Alzales, headed the good class of four year olds, placing over the deeper bodied Dale-Mar Smoky Delight on length and general balance; Beezley's nice Burke granddaughter in third still showed considerable udder congestion. Heersche's grand champion, "Sarah," All-Kansas three year old, was close to freshening and had the scale and cleanness of udder to place over Elmwood's Fobes Weber Burke, the latter showing dry and placed up on rear udder. In the two year olds, young Wavern Beckner's entry was rather an outstanding winner, a big strong heifer with beautiful shoulders; Elmwood's "Genevieve" was in second and the All-Kansas heifer of Art Jensen's in third.

Jack Carlin's senior yearling daughter of his Willow Springs bull won the senior yearling class on squareness of rump and good legs over the two nice uddered daughters of Hughes Brothers' Frasea bull in second and third. Following young Darrell Beach at the halter of his winning junior yearling was Elmwood's daughter of Wis Supreme. The Harrison Meier calf, daughter of Wis Whirlwind was nice enough to win the junior purple honors. Next to her was Elmwood's daughter of Skokie Golden Prince, deeper in heart and rib than Jack Carlin's heifer in third described as "beautiful underneath."

"Carey" won the best udder class for Heersche Brothers with Elmer Dawdy winning second, third, fourth, seventh and eighth.

— The Groups —

An imposing senior get was the four daughters of Sir Bess Tidy, the first four year old and second aged cow of Dawdy, sixth aged cow, "Nellie Wilda," of St. Joseph's Home and Harrison Meier's tenth aged cow. Second senior get was that of Quin Lynn Smoky Dean Harmony, the grand champion heifer and her twin sister of Heersche Brothers and "Betty Bee" and her sister shown by Dondell Farms. The four young daughters of the Willow Springs bull, including the first senior yearling won junior get for Carlin with four daughters of the Hughes Brothers' Frasea bull in second. Heersches won first produce on "Carey" and the fourth senior yearling heifer and second produce on the grand champion and her twin sister. Heersche's winning trio of females was "Sarah," "Carey" and "Nancy," the seventh aged cow.

Detailed placings follow:

—F.C.B.

Bull Calf (8):
1—Skokie Master Progressor 1156927, Elmwood Farms, Lake Forst, Ill.; 2—Beezley Farm Burke Comrade 1178708, Beezley Farms, Girard, Kans.; 3—Art-Jen Beauty Demonstrator 1155469, Arthur Jensen, Olathe, Kans.; 4—Fashion Dean Rag Apple 1163330, Schneider Bros., Salina, Kans.; 5—Smoky Hill Wis. Josie Billy, H. A. Meier, Abilene, Kans.; 6—Skokie Master Fobes 1156933, Elmwood Farms.

Yearling Bull (6):
1—Skokie Regent Supreme 1147681, Elmwood Farms; 2—Skokie Regent Supply Master 1130099, Elmwood Farms; 3—Art-Jen Fobes King 1116365, Arthur Jensen; 4—Heersche Romeo Benefactor 1132684, LeDel Farm, Lester Conner & Son, Lyons, Kans.; 5—Regier Polkadot Prince 1148725, Hughes Bros., Waldron, Kans.; 6—Skokie Prince Dutchland 1149587, Elmwood Farms.

Two-Year-Old Bull (3):
1—Sloan's Dean Prince 1134971, George C. O'Neil, Hutchinson, Kans.; 2—Hickory Creek Favorite, Quentin Kubin, McPherson, Kans.; 3—Taloga Admiral Ace Arleen 1120275, J. W. Carlin, Smolan, Wans.

Aged Bull (1):
Leohost X Vrouka Oscar, Clyde Altenread.

Junior and Grand Champion Bull:
Skokie Regent Supreme, Elmwood Farms.

Reserve Junior Champion Bull:
Skokie Regent Supply Master, Elmwood Farms.

Senior and Reserve Grand Champion Bull:
Leohost X Vrouka Oscar, Clyde Altenread.

Reserve Senior Champion Bull:
Sloans Dean Prince, George C. O'Neil.

Heifer Calf (19):
1—Smoky Hill Wis. Patty Julie, H. A. Meier, Abilene, Kans.; 2—Skokie Golden Bessie 3408682, Elmwood Farms; 3—Carlins Hilltop Lad Phyllis 3439173, J. W. Carlin; 4—Sandyland Netherland Homestead 3498901, Hughes Bros.; 5—Skokie Golden Misses 3425-215, Elmwood Farms; 6—Dondell Dia-

(Continued on page 120)

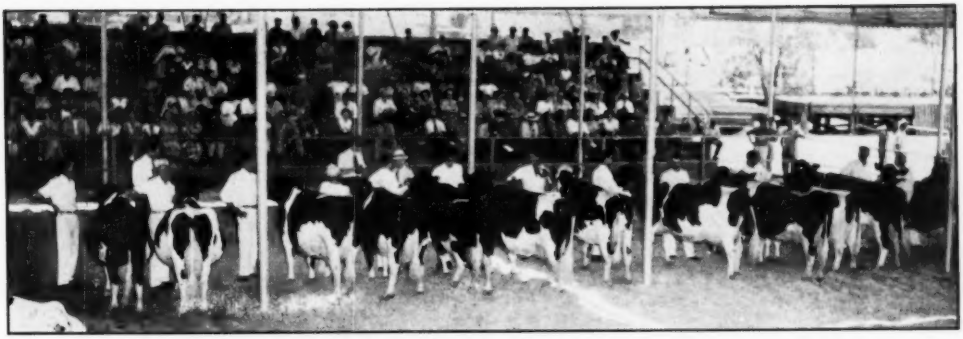

THE AGED COW CLASS AT CALIFORNIA STATE FAIR.

California State Fair

Dusty Jo and Black Hawk Repeat for Lavacre—Hopkins and Kidd Win Premier Honors

The Holstein breeders of California came forward with a splendid show of 225 head to out-number all other breeds at the California State Fair.

The judging of the Holstein division was witnessed by a capacity crowd on Monday, September 1 with H. M. King, Professor of Dairy Husbandry, University of British Columbia, Vancouver as the official judge.

The awards were well split up with no less than ten breeders accounting for one or more first places. Lavacre Holstein Farms, Modesto was out in front here with 6 firsts, 5 seconds, and both grand champions. Adohr Farms, Camarillo accounted for 3 firsts and 2 seconds; Kidd Farms, Modesto and Frank Hopkins & Son, San Jose with the largest exhibits were close in their total winnings, each having two firsts; with Hopkins having 5 seconds and 6 thirds against 4 seconds and 3 thirds for Kidd. Hopkins won the Premier Exhibitor award and Kidd Farms the Premier Breeder banner. J. C. Andresen Fresno also had two first prizes. Other single winners were: Melvin L. George, Dixon, who had the junior champion bull; Wallace Lindskoog, Turlock, who had the junior champion female; Mark and Bruce Borror, Springville, who in addition to their single first had a share in one of the groups. Others breaking into the blue ribbon line were: California State Polytechnic College, San Luis Obispo, and Frank Cotta Jr. and S. Mark Jr., Los Banos, partnership owners in one winner.

The great All-American cow, Rocky Hill Mont Burke Dusty Jo, exhibited by Lavacre Holstein Farm still remained the champion of champions, winning first prize in a sensational class of 30 aged cows, she went through to senior and grand championship of the show, and again won the Best Udder class, and was a member of the first prize Produce and first prize Dairy Herd.

The Lavacre herd sire, Lavacres De Kol Ormsby Black Hawk repeated his previous winnings by topping the aged bulls and going through again to senior and grand championship, after a stern battle with Adohr's outstanding two-year-old, Adohr Bellboy Crusader.

Junior champion bull was Sutten Oaks Vrouka Rett, a very growthy junior yearling that won high praise. He was exhibited by Melvin George, Dixon. The senior yearling heifer class brought out the junior champion female, another outstanding thing, who topped a strong class of 20. She was appropriately named Arlinda Topper Marigold, owned by Wallace Lindskoog, Turlock and exhibited by Allen Johnston.

Frank Hopkins and Son, who were in strong contention all the way crashed through to first in the Best Three Females group, and also the Senior Get-of-Sire on a fine group by Weber Perfecto Burke Pepper.

All three of the first places won by Adohr were on offspring of their herd sire Amcana Bellboy, these being the two-year-old bull already mentioned; the junior yearling heifer and the top heifer calf in a class of 27. Kidd Farms' two blue winnings were on Junior and senior bull calves, both by their Clyde Hill bull. Clyde Hill Pilot Rock. Lavacre piled up their winnings in the two grand champions, Best Udder Cow, Dairy Herd, Junior Get-of-Sire and Produce.

Junior Show Strong, Too

The junior show also was of very superior quality with 100 Holsteins entered in the FFA division and 86 in the 4-H. The two divisions competed separately. Several old favorites from last year came forward with winnings this year. Grand Champion of the FFA show was Ladino Polly Burke, shown this year as three-year-old by her owner Emmett Lee, Jr., Manteca. She was Reserve Junior All-American two-year-old heifer last year. In the 4-H division Kidd Farms Arbor Eola took the grand championship after winning the aged cow class, repeating from last year. She won Junior All-American nomination last year, and received Honorable Mention in the final voting. Her owner and exhibitor is Jeff McGrew, Woodland.

Following are the detailed awards for the senior division:

Judge—H. M. King, Vancouver, B. C.

Bulls, 3 years and over

1. Lavacres De Kol Ormsby Black Hawk 1026263, Lavacre Holstein Farm, Modesto. 2—Kidd Farms Ormsby Successor 1078259, Kidd Farms, Modesto; 3—Los Robles Ormsby Jess 1047769, Frank Hopkins and Son, San Jose. 4—Kidd Farms Ormsby Patrick 1065681, Kidd Farms; 5—Cornucopia El Rey Gerben 1100652, Allen Johnson and Louis Durror, Ceres; 6—Los Robles Gerben Burke Segis 1059253, J. C. Andresen, Fresno.

Bulls, 2 years and under 3

1. Adohr Bellboy Crusader 1097360, Adohr Farms, Camarillo; 2. Carella Gettle Little King 1095430, Bob Avrit, Chico; 3. Pacific Slope Prince Dinah 1123402, Allen Johnson; 4. Sangard Polly Intense Burke 1096730, Sanford N. Hedegard, Manteca; 5. Kidd Farms Royal Captain 1115753, Kidd Farms; 6—Kidd Farms Constance Repeat 110-2803, Kidd Farms.

(Continued on page 122)

REDFIELD SENATOR BESSIE LAURA 2885384 VG
1st prize 4-year-old, senior and grand champion and best udder winner So. Dakota State Fair 1952. Redfield State School & Home, Redfield.

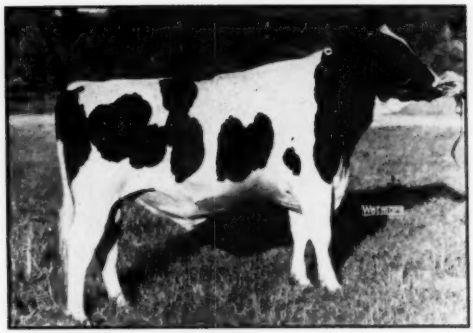

SOOLAND CARNATION BEETS ACE 1145163
1st prize sr. yearling bull, jr. and grand champion male at South Dakota State Fair. He won the same honors at the All-Iowa Show. Exhibited by Spies & Lein, Graettinger, Iowa.

South Dakota State Fair

30 Exhibitors Show 90 Holsteins—Redfield State School and Spies and Lein Show Champions

The whole dairy cattle show was large (over 200 head shown) with 16 Brown Swiss Breeders showing 62 head for their best show.

Ray Cave, Extension Service dairyman from Brookings, Superintendent of Dairy Cattle for many years, did a fine job of getting out a catalog listing names and numbers, dates of birth on all entries, names of exhibitors. The Holstein ringside was many times larger than previous years, with over 200 spectators at times, easily as large a crowd as the beef breeds.

Judge Frank Astroth of St. Paul did a fine job of judging and displayed real showmanship in lining the class winners up for championship.

Perfect weather prevailed throughout the week for record crowds each day. The 4-H show was a record one with the members housed in the new 4-H dormitory and all 4-H cattle housed in the former Machinery Hall that had been converted for livestock. 39 Registered Holstein calves were shown in the State 4-H show as compared to 19 in 1951.

Holstein Judging started with 4 aged bulls, 1st going to Redfield State School on 3-year-old Redfield Fobes Laura Model 1059407, who went on to Sr. Champion. In the aged bull class a very close placing between the tops with Spies and Lein (Spies Carnation Magic Ace) in second showing a little lame and at a disadvantage, 3rd to State College on 5 year old son of Roamer, 4th to Louis Beier.

2 year bull class had only one entry, 1st going to South Dakota State Penitentiary on their Junior Herd sire, N. J. White Cloud King 1106031.

2 Senior yearling bulls were shown, 1st going to Spies and Lein of Graettinger, Iowa, on Sooland Carnation Beets Ace 1145163 showing a lot of style and going on to Jr. Champion and Grand Champion Bull of the South Dakota State Fair. Helmuth Strube of Big Stone City showed his good Senior yearling bull, Gypsie Gross but he was not as refined over the shoulders or as good on his legs as the Spies Bull.

Dougherty and Avery of Tulare showed a real good Jr. yearling bull, Tulare King Bessie Fobes, a single entry in this class.

10 Bull calves made a real good class with 1st and 3rd going to Redfield State School on Redfield Regent Ormsby 1152461, a July calf showing extra good growth and a strong calf throughout, 3rd to Redfield Regent Model another July son of Regent, 2nd to John Gross of Madison on Ash Grove Belle Bettina, 4th to Spies and Lein on a February calf showing a lot of style and dairy character, 5th and 6th to State Penitentiary, 7th to

(Continued on page 130)

CAMPANIELE FOBES RUTH 3071671
1st prize 3 year old and second in the best udder class at South Dakota State Fair. Bred and exhibited by South Dakota State College, Brookings, South Dakota.

REDFIELD REGENT ORMSBY 1152461
1st prize bull calf, So. Dakota State Fair. A son of Skokie Prince Regent exhibited by Redfield State School and Home, Redfield, So. Dakota.

N J WHITE CLOUD KING 1106031
1st prize 2 year old bull at So. Dakota State Fair. He was scheduled to head the state herd at Waterloo, S. D. Penitentiary, Sioux Falls, So. Dakota.

Some Michigan and Ohio Winners

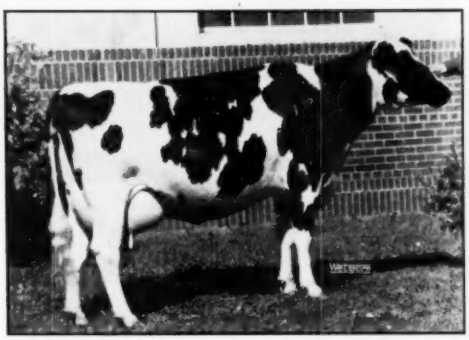

TWIN MAPLES CRESTON DAISY 2989720
First 3-year-old, Michigan State Fair. Harry Covert and Son, Comstock Park, Mich.

GREEN MEADOWS STELLA PIEBE 3023654
Best uddered cow and fourth 4-year-old, Michigan State Fair; second 4-year-old Ohio State Fair. Green Meadow Farms, Elsie, Michigan.

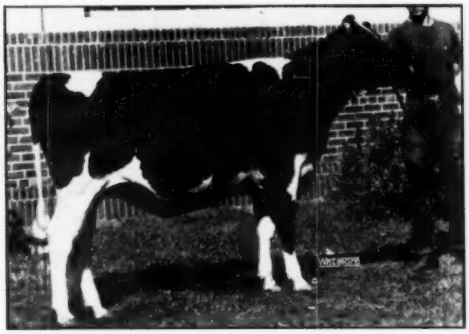

HYUP RAG APPLE POLLYANN 3268049
First senior yearling and junior champion heifer, Michigan State Fair, 6th at Ohio State Fair, 8th at Illinois State Fair. Hyup Farms, Birmingham, Mich.

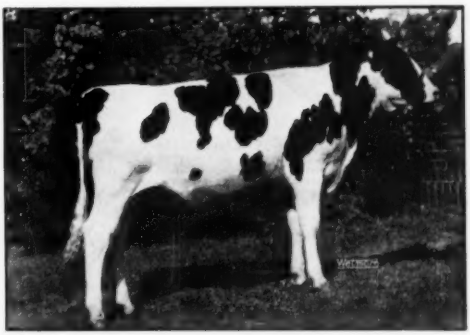

GREEN MEADOWS STELLA ANN 3529807
First heifer calf, Michigan State Fair 7th at Ohio State Fair. Green Meadow Farms, Elsie, Mich.

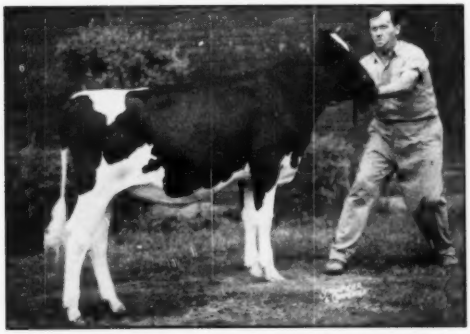

SHANGHIGH DOUBLE EXEC MOLLIE 3461679
First prize heifer calf Ohio State Fair. Chas. H. Lewis and Son, Hamilton, Ohio.

WAPA DICTATOR LOCHINVAR GRACE 3316211
First prize 4-H senior yearling heifer, 3rd in open class at Ohio State Fair. Arthur Shaw, Wapakoneta, O.

Inside Holstein Headquarters—III

Sedley F. Dunlap, Superintendent of the Registry Department (right) with Robert M. Stebbins, assistant superintendent and Dorothy J. Park, assistant chief supervisor.

In preceding installments we discussed generally the impression a visiting breeder might receive if he were to call personally at Holstein headquarters.

Next we followed through the work of the Accounting Department. As we mentioned in the preceding articles, all departments must work together to keep work flowing. It is a simultaneous team action, and in the following installment we will cover the work of the Registry Department —a very busy member of the organization team.

By reason of the large volume of business handled, Registry is the largest department. Its staff of almost one hundred people is geared to process about 375,000 applications annually in addition to publishing several Herd-Book volumes, investigating about 2,000 applications for membership and writing approximately 25,000 personal letters to breeders and others. Naturally the success of an operation of this scope demands flexibility and control which have been created through adequate planning, scheduling and supervision by the administrative personnel of the Registry Department.

REGISTRY DEPARTMENT OPERATIONS

By Sedley F. Dunlap,
Superintendent of Registry Department
The Holstein-Friesian Association of America

One's first view of the Registry Department is impressive. Before the completion of the new building, the department's major problem was lack of space, for it was here that the most crowded conditions existed prior to the expansion into new quarters.

Now, however, virtually the whole third floor of the combined buildings (with the exception of the executive offices) has been devoted to Registry and its allied work sections.

Extremely careful planning went into the location of desks and working areas so that Registry and Transfer applications follow a definite route, entering the main, centrally located doorway and proceeding counter-clockwise around the room, leaving the same door in finished form.

Thus, it is possible to describe many of the important things that happen to your application in the Registry Department in such a way that little things are appreciated in themselves without losing sight of the operation as a whole.

We handle applications on an "assembly-line" basis. This is the American way of doing things. It is efficient. It is accurate. And it is economical. So let us for a moment picture an assembly line, going from desk to desk, ultimately coming back to that same big door mentioned above where each application begins its journey.

The vehicle which carries the work along takes the form of a folder. As mentioned in the story of Accounting, all registration work arriving at Brattleboro goes into folders at the Incoming Mail Section before final routing to the Registration Department. Next, you remember, the numbered folders are indexed by the Folder Index Section immediately after it receives the work from the Incoming Mail Section.

At Folder Index, before any work is done, the membership status of the breeder or other person involved is checked and noted on the folder. Money, of course, has already been removed and recorded as to amount on the folder.

The next stop (which is really the start of the Registration Department operations) is the Fee Section, where fees are determined for each application received. A holding file, "levels out" the work, so that even though folders come up from Folder Index in groups, they proceed into operations in a constant flow. Membership status noted on the folder by Folder Index Section speeds up the fee-figuring process. The money notation indicates whether proper fees have been submitted with the applications. In case of insufficient fees, of course the application will go back eventually to the breeder. But we go ahead and process the application as far as we can, primarily to see if there might be other things out of order which the breeder could take care of at the same time he corrects the fees.

From the Fee Section, the folder is passed to the Dates and Colors Section. Here trained people examine the applications, checking such matters as length of gestation period (service

REGISTRY DEPARTMENT MAIN WORKROOM
Registration and Transfer applications follow a carefully established route from desk to desk as skilled clerks process them to final completion.

THE ANIMAL FILE IN REGISTRY
These files contain over 5 million cards and include the basic information on every animal registered by the Association.

date versus birth date) and eligibility under color requirements. If this information is correct, the folder is so noted. If a discrepancy or unusual circumstance shows up, this is noted. For example, marginal gestation periods (too long or too short) are questioned and later a form or personal letter, if required, may be sent the breeder asking for clarification. This is the point, too, where questionable color problems are considered. These problems are reviewed by management and referred back to the breeder for explanation when necessary.

Next comes the Naming Section. First the prefix requested is studied. A special "linedex file" makes it possible to check 20,000 prefix names in a moment's time to make certain no prefix is used which should not be used, and to make sure no prefix is left out which should be included in the proposed name. The "linedex" is similar to the quick-reference files used in telephone exchanges by the "Information" operator. Somewhat on the order of a big book with rigid "pages," the file contains a volume of information . . . breeders' names, addresses, prefixes and the dates prefixes were issued. Information is typed on special cardboard stripes which may be removed or added to the file as needed without disturbing existing information.

Here, also, a character and space count is made—thirty letters and spaces to the name, no more. If the name is too long, this is corrected. Also, (and this is quite a task) each and every name on a registration application is checked to see that it does not duplicate any of the nearly five million Holstein names already assigned. Many breeders leave to us the responsibility for naming an animal. In addition to selecting the proper prefix name, we try to include a word from the sire's name and a word from the dam's name to emphasize the breeding of the newly registered animal. (If you have ever felt you have run out of ideas then you will appreciate this specialized function.)

From the Naming Section we proceed to the Animal Care Files—in reality the focal point of the entire departmental procedure. Here in a huge battery of steel files of more than 1,700 drawers are contained priceless data concerning almost five million registered Holsteins—a true Holstein heritage. The files take up four "bays" of the work room, each bay as large as the average living room.

The sire and dam cards in the Animal File (in which all registered Holsteins since the beginning are filed alphabetically by name) are removed to match the sire and dam listed on each registration application. The animal cards remain in the folder for subsequent reference. In order to handle the tremendous volume of work here we have one group of clerks to remove or "pull" cards from the files and another group to file them back, the latter operation, particularly, requiring a high degree of accuracy.

After the File Section, the Sire and Dam Section is next in line. While all Registry Department work is segregated by distinct operations, the work done by the Sire and Dam Section is by far more involved and complicated than any other phase of registry procedure It takes ability, thorough training, and a broad knowledge of breed and registry problems, plus mature judgment to carry out the responsibility here for deciding whether an animal is unquestionably eligible for recording in the Herd-Book.

The problem of determining the proper parentage record is fairly simple—the sire and dam cards attached previously in the File Section confirm this data. From that point our problems multiply and involve consideration of properly-signed ownership evidence of the dam at the time of breeding and calving, the correct ownership status of the sire at time of service as well as the authorized signature of the application for registry. From available records, it is possible to determine the authenticity of this vital information. Incorrect information is noted and checked with the person concerned. Artificial breeding receipts are examined for completeness of data, compared with the application, and discrepancies are noted such as lack of identification of the dam by the inseminator at time of breeding and omission of the dam's name and registration number. Frequently at this point parentage problems must be analyzed carefully because of multiple breedings with semen from different sires within the same heat period.

The work of this key section demonstrates why it is so important that all those application details which breeders must file are legible, correct, and complete. The office personnel cannot fill in these things themselves.

Numbering is the next procedure and it is here that the correctly filed applications receive the official Herd-Book number for the animals involved. Up to this point, applications containing errors have been carried along. But if all applications in a folder are

(Continued on page 30)

CHECKING THE HERD PREFIX
Thousands of prefix reservations are found in this index file. Checking of prefixes is an important step in registration of Holstein animals.

TYPING THE CERTIFICATE
Skilled typists complete certificates on fast, accurate electric typewriters.

TRANSFERRING THE COLOR SKETCH
Sketches are transferred to the certificate through the use of an indelible carbon paper and sharp stylus.

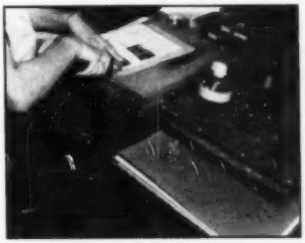

ATTACHING PHOTOGRAPHS TO CERTIFICATES
The heat sealing equipment seals photographs directly to the certificate and to the application.

Editorial---

Easier To Go Down

In the current and developing situation relative to the lessening emphasis on butterfat, we feel it is important for Holstein breeders to maintain their perspective in regard to emphasis on high milk production.

Our breed is most fortunate in its preeminence for volume production. Our position, however, is not paralleled in any of the other breeds. Their problem is to step up their level of milk production even though their long boasted high test goes down several notches. Consumer taste and market preference is for a lower testing milk than they have produced through the years.

In the case of the Holstein breed we do not have that problem. Our breed average test is now pretty closely in line with present day market and consumer demand.

For 25 years we have been trying to raise the test of our breed. We have made excellent progress, but it has been a slow climb against the long established "drag" of the breed average.

The Herd Test averages show that in 1931 we had 229 herds in this test and they averaged 10,940 lbs. milk 3.35%. Ten years later (1941) we had records on 442 herds that averaged 11,859 lbs. milk 3.46%. The 1951 figures on 2265 herds show an average of 11,682 lbs. milk 3.63%. While these last figures cover the production of over 52,000 registered Holstein cows, it is very unlikely that the entire breed would meet this average test.

Our current figures show a slight drop in average milk production from ten years ago and are about 700 lbs. more than the small group in the Herd Test 20 years ago. Average test came up almost 3 points in the 20 year period. In the 10 years from 1933 to 1943, however, the test increased only .02% (from 3.44 to 3.46%) it was slow going indeed on the way up.

As long as present conditions prevail in our milk markets, such a change of emphasis would do no harm. However, we can not forget those dark days of the 30's when milk was a surplus commodity and extra butterfat was being thrown in to woo new consumers or steal the other fellow's customers. The Holstein producers in fluid markets were being told to mix up their herds with "yellow cows" or find a new outlet for their milk.

We hope those days may never come again. Our population is increasing so much faster than our milk supply that it hardly seems possible, yet it is something we cannot afford to ignore completely.

In our breed promotion, we can well place more stress on our superior and more profitable volume of milk production and we should discourage breeders in their programs from permitting extreme high test to outweigh every other Holstein characteristic. However, if our breeders generally should suddenly reverse their efforts of the past two decades, and work solely for greater volume of milk without regard to the butterfat test, it would be much easier to lose the ground our breed has gained in this respect than it was to gain it in the first place.

Program Not Fully Adopted

The new policy of the Association regarding emphasis on milk production as adopted by the Board was published in the Association's "News & Views" column on page 34 of our issue of July 5, 1952. The Board, however, has not yet put these recommendations into effect, in the various programs of the Association.

Our sire recognition programs still carry a 3.3 minimum and in the Honor List this year (for the first time) records showing less than 3.3% test were not listed, regardless of the total production (previously such records had been listed in order but not given a rating). As a consequence our new champion 12,000 lbs. milk producer did not appear in the List at all even though she had over 1200 lbs. of fat to her credit.

In the new program for Selective Registry of Males the 3.3 minimum was retained, but a minimum milk production figure was also included at the suggestion of the Roanoke Convention. Perhaps some reconsideration should be given in this respect to the other programs mentioned.

Reminder On Junior Pictures

We have heard fine reports on the strength of the Junior Shows this season, but thus far we have only a small percentage of the pictures of these winners submitted for the Junior All-American Contest.

Junior exhibitors and state leaders doubtless have well in mind the November 1 closing date for entries. Late shows (like Arizona) can arrange for a short extension of time where needed. In general, however, the November 1 deadline should be observed.

Perhaps some junior exhibitors and leaders may have overlooked one addition that was made to the original eligibility rules. First prize winners in 4-H and FFA shows covering a district of several counties are considered eligible for this Junior A-A competition along with the first and second prize winners at statewide shows.

The Cover

This pasture scene shows the complete milking herd of Jack R. Budd, Belleville, Mich. This group of 12 cows rang up a Herd Test average of 793 lbs. fat 21057 lbs. milk 3.8% in an average lactation of 335 days on 3X milking, as recently reported by the Holstein-Friesian Association of America. The story of the herd appears on page 25 of our September 6th issue along with a posed picture of the same group of cows.

We asked Fred Wetmore to try for a pasture scene of the famed group and the result was so good that we felt it worthy of cover use.

Sale Calendar—

Oct. 6, Bedford, Pa., Ray Koontz Dispersal, R. Austin Backus, Sale Mgr., Mexico, N. Y.

Oct. 6, Topeka, Kansas, C. L. Edwards Dispersal, A. W. Petersen, Sale Mgr., Oconomowoc, Wis.

Oct. 7, Watertown, Wis., Wisconsin Breeders Sale, Baird & Darcey, Sale Mgrs., Waukesha and Watertown, Wis.

Oct. 8, Stoughton, Wis., Dane County 4-H and FFA and Holstein Breeders' Blue Ribbon Bull and Heifer Sale, Frank E. Cairns, Sale Sec'y., 353 W. Johnson St., Madison 3, Wis.

Oct. 8, Paris Hill, N. Y., 12th Oneida Sale, Ed Benson, Sec'y, Whitesboro; R. Austin Backus, Sale Mgr., Mexico, N. Y.

Oct. 8, Herington, Kansas, Kansas State Holstein Assn. Sale, R. L. Evans, Chairman Sale Committee, Hutchinson, Kansas.

Oct. 9 Sioux Falls, S. D., 7th Annual South Dakota Holstein Breeders' Sale at Sioux Empire Fairgrounds; Jas. Dougherty, Sale Mgr., Redfield, S. D.

Oct. 10, Mt. Joy, Pa., The Conestoga Classic Sale, Lancaster County Holstein Assn., Paul G. Longenecker, Strasburg, Pa., Sale Chairman.

Oct. 10, Mexico, N. Y., 7th Oswego Co. Club Sale at Butterfly Farms (Prattham Unit); Mrs. Walter O'Mara, Sec'y, West Monroe; R. Austin Backus, Sale Mgr., Mexico, N. Y.

Oct. 11, Cobleskill, N. Y., 8th Schoharie County Club Sale, Stanley Rickard, Chairman, Cobleskill; R. Austin Backus, Sale Mgr., Mexico, N. Y.

Oct. 11, Rochester, Minn., Olmsted Co. Holstein Breeders' 7th Annual Quality Sale, Gordon E. Johnson, Sec'y, Rochester, R-2, Minn.

Oct. 11, Merced, Calif., Calif. Classic, sponsored by California Holstein-Friesian Assn.

Oct. 13, Delhi, N. Y., 7th Delaware County Sale at John Kimker Farm, Ferris Todd, Bovina Center, Chairman Sale Committee.

Oct. 14, Apalachin, N. Y., W. Wallace Beach Dispersal, R. Austin Backus, Sale Mgr., Mexico, N. Y.

Oct. 14, Klagston, N. Y., Dispersal John F. Kirn herd, Reg. Holsteins and Guernseys, and equipment, Charles Vosburgh, owner and Auctioneer, Cortland, N. Y.

Oct. 15, Hornell, N. Y., 37th Annual Allegany Club Sale, B. N. Ketch, Sec'y, Bath, N. Y.; R. Austin Backus, Sale Mgr., Mexico, N. Y.

Oct. 15, Ashland, Ohio, 4th Buckeye Sale, J. O. Fenstermaker, Sale Mgr., Homerville, Ohio.

Oct. 15, Unadilla, N. Y., Chambers Holstein Sale, David R. Chambers, Sale Mgr., Unadilla, N. Y.

Oct. 16, Bloomsburg, Pa., Pennsylvania State Sale, Arthur W. Nesbitt, Secy, State College, Pa.; R. Austin Backus, Sale Mgr., Mexico, N. Y.

Oct. 16, Hickman, Calif., Royal Western Consignment Sale, L. H. McDaniel, Sale Mgr., P. O. Box 1030, Turlock, Calif.

Oct. 16, Northampton, Mass., New England Holstein Sale.

Oct. 17, Flemington, N. J., New Jersey State Sale, R. Austin Backus, Sale Mgr., Mexico, N. Y.

Oct. 18, Corning, N. Y., Est. of J. Lauriston Walsh, Chas. and Olin Backus, Sale Mgrs., Mexico, N. Y.

Oct. 18, Waterloo, Iowa, Iowa Holstein Breeders' Fall Sale, Norbert J. Kash, Cor. Sec'y, 206 Waterloo Bldg., Waterloo, Iowa.

Oct. 20, Barron, Wis., Barron Fall Sale, Robert W. Koepp, Sale Mgr., Rice Lake, Wis.

Oct. 20, Meadville, Pa., 3rd Northwestern Penn. Sale, Donald Sherred, Chairman, Venango, Pa.; R. Austin Backus, Sale Mgr., Mexico, N. Y.

Oct. 21, Elkhorn, Wis., Alfred Godfrey Dispersal, Baird & Darcey, Sale Mgrs., Waukesha and Watertown, Wis.

Oct. 21, S. Woodstock, Vt., Second Rag Apple Roundup, Farrell & Mallary, Sale Mgrs.

Oct. 22, Timonium, Md., (Fairgrounds) 21st Maryland Fall Sale, Howard C. Barker, Sale Mgr., Frederick, Md.

Oct. 22, St. Charles, Ill., Illinois "Harvest of Stars" Sale, Ryan & Peissig, Sale Mgrs., Dundee, Ill.

Oct. 22, Wooster, Ohio, Ohio Breeders' Sale, Ohio Holstein-Friesian Assn., Sale Mgrs., Wooster, Ohio.

Oct. 23, Hutchinson, Kansas, Central Kans. Holstein Breeders' Fall Consignment Sale, T. Hobart McVay, Sale Mgr., Nickerson, Kans.

Oct. 23, Lancaster, Pa., 117th Garden Spot Sale, R. Austin Backus, Sale Mgr., Mexico, N. Y.

Oct. 24, Watertown, Wis., Dodge County Holstein Breeders' Sale, Elsmer F. Berg, Brownsville, Wis., Sec'y.

Oct. 24, Lees Summit, Missouri, Missouri Consignment Sale, T. A. Burgeson, Sale Mgr., Grandview, Mo.

Oct. 25, London, Ont., (Fairgrounds) Golden Opportunity Sale, Gordon Ainslie, Blenhim, Ont., and Wilfred James, Sarnia, Ont., Sale Mgrs.

Oct. 25, Williamston, Mich., All-Michigan Breeders' Sale, C. B. Smith, Sale Mgr., Williamston, Mich.

Oct. 25, Jefferson, Wis., Jefferson County 10th Annual Bull and Heifer Sale, Allen Hetts, Ft. Atkinson, Wis.

Oct. 25, Washingtonville, N. Y., Gerow Bros., Complete Dispersal, R. Austin Backus, Sale Mgr., Mexico, N. Y.

Oct. 25, Boscawen, N. H., the Grahams' Dispersal, W. A. Baker, Sale Mgr., Exeter, N. H.

Oct. 25, Plymouth, Wis., Sheboygan County Holstein Breeders' Sale, Albert R. Buchholz, Sec'y, Plymouth, Wis.

Oct. 27, Modesto, Calif., A. A. Pearson Holstein Sale, L. H. McDaniel, P. O. Box 1030, Turlock, Calif.

Oct. 27, Toronto, Ont., All-Canadian Sale, Management, L. E. Franklin, R. 2, Brantford, Ont.

Oct. 27, Clinton, N. Y., Chas. Dawes, R. Austin Backus, Sale Mgr., Mexico, N. Y.

Oct. 27, Washington, Kansas, North Central Kansas Holstein Sale, catalogs from E. L. McClelland, County Agt., Washington, Kans.

Oct. 27-28, Swan Island, Oregon (Near Portland) Omar Spencer Dispersal, R. E. Everly, Sale Mgr., 616 New World Life Bldg., Seattle, Wash.

Oct. 28, Oakville, Ont., 2d Annual Maple Unit Sale at Hays Arena, Hays Farms Ltd., Sale Mgrs.

Oct. 28, Hamburg, N. Y., Western New York Invitational Club Sale, Harris Wilcox, Sale Mgr., Bergen, N. Y.

Oct. 29, Huntington, Ind., Indiana State Fall Sale, Leland J. Osborn, Sale Mgr., Pierceton, Ind.

Oct. 29, Lapeer, Mich., 12th Annual Sale Michigan Institutions Surplus Cattle, B. Dale Ball, Coordinator, Michigan Dept. of Agr., Lansing, Mich.

Oct. 29, Lincoln, Nebr., Nebraska State Holstein Assn. Sale, Robert Koehler, Sec'y, Fremont; T. Hobart McVay, Sale Mgr., Nickerson, Kansas.

Oct. 29, Windsor, N. Y., Thomas Patton Dispersal, R. Austin Backus, Sale Mgr., Mexico, N. Y.

Oct. 31, Warwick, N. Y., Chas. Wallace Dispersal, R. Austin Backus, Sale Mgr., Mexico, N. Y.

Nov. 1, North Branch, N. J., R. W. Howell, R. Austin Backus, Sale Mgrs., Mexico, N. Y.

Nov. 1 (Place to be announced), 4th Annual Monroe-Livingston Sale, Harris Wilcox, Bergen, N. Y., Sale Mgr.

Nov. 3, Norman, Okla., Oklahoma State Sale, Marvin Osborne, Sale Ch., 606 N. W. 4th St., Oklahoma City.

Nov. 5, Earlville, N. Y., 283rd Earlville Sale, R. Austin Backus, Sale Mgr., Mexico, N. Y.

Nov. 7, E. Lansing, Mich., 43d Semi-Annual Michigan State Sale, Glenn Casey, Sale Mgr., Williamston, Mich.

Nov. 8, Plymouth, Ind., Roy Sweitzer Dispersal.

Nov. 8, Cuba, N. Y., Benjamin Bros., R. Austin Backus, Sale Mgr., Mexico, N. Y.

Nov. 8, Chilton, Wis., 10th Calumet Holstein-Friesian Assn. "400" Foundation Sale; Leonard Seybold, Sale Mgr., Forest Junction, Wis.

Nov. 8, Williamston, Mich., 60th Wolverine Holstein Sale, C. B. Smith, Sale Mgr.

Nov. 10, Mt. Vernon, Wash., Lee Bros. Dispersal, Management R. E. Everly, 616 New World Life Bldg., Seattle 4, Wash.

Nov. 10, Waukesha, Wis., U. S. National Blue Ribbon Sale, Management Baird & Darcey.

Nov. 11, Watertown, Wis., U. S. National Blue Ribbon Sale, Management, Baird & Darcey.

Nov. 12, Wooster, Ohio, Ohio Breeders' Sale, Ohio Holstein-Friesian Assn., Sale Mgrs., Wooster, Ohio.

Nov. 15, Lowville, N. Y., Leonard Virkler Sale, Chas. and Olin Backus, Sale Mgrs., Mexico, N. Y.

Nov. 18, Denver, Colo., Union Stock Yards, Colorado State Holstein Sale.

Nov. 20, Lancaster, Pa., 118th Garden Spot Sale, R. Austin Backus, Sale Mgr., Mexico, N. Y.

Nov. 29, Washington Crossing, Pa., Margery Jones, R. Austin Backus, Sale Mgrs., Mexico, N. Y.

Dec. 3-4, Earlville, N. Y., 284th Earlville Sale, R. Austin Backus, Sale Mgr., Mexico, N. Y.

Dec. 8, Williamston, Mich., Wolverine Invitational Sale, C. B. Smith, Sale Mgr.

Dec. 10, Richmond, Va., Old Dominion Sale, Dr. John Morgan, Roxbury, Va., W. Hugh Owndy, Richmond, Va., Baird & Darcey, Waukesha and Watertown, Wis.

Dec. 16, Watertown, Wis., Wisconsin Breeders Sale, Baird & Darcey, Sale Mgrs., Waukesha and Watertown, Wis.

Dec. 18, Lancaster, Pa., 119th Garden spot Sale, R. Austin Backus, Sale Mgr., Mexico, N. Y.

1952 Fair Calendar—

Oct. 4-11, Pacific International Livestock Exposition, Portland, Ore., M. B. Nichols, Judge, Oct. 7.

Oct. 6-11, Dixie Classic Livestock Exposition, Winston-Salem, N. C., John Morris, Judge, Oct. 7.

Oct. 7-11, Mississippi-Alabama Fair & Dairy Show, Tupelo, Miss., James M. Savery, Mgr.

Oct. 10-17, State Fair of Texas, Dallas, Tex., G. E. Gordon, Judge, Oct. 14-15.

Oct. 14-18, North Carolina State Fair, Raleigh, N. Car., George E. Taylor, Judge, Oct. 16.

Oct. 18-26, State Fair of Louisiana, Shreveport, La., I. W. Rupel, Judge, Oct. 22.

Oct. 31-Nov. 9, Grand National Livestock Exposition, San Francisco, Calif., Prof. G. E. Gordon, Judge, Nov. 6-7.

Nov. 7-17, Arizona State Fair, Phoenix, Prof. Geo. Drumm, Judge.

Nov. 15-19, Ogden Livestock Show, Ogden, Utah.

Nov. 17-18, Toronto, Ont., Holstein Days at Royal Winter Fair, J. D. Innes, Judge.

Nov. 29-Dec. 6, International Livestock Exposition, Chicago, Ill., William E. Ogilvie, Mgr.

Coming Events—

Oct. 15, Northampton, Mass., Annual Meeting New England State Holstein-Friesian Assn.

Nov. 7-8, Shakertown, Ky., Annual Meeting Kentucky Holstein Club. Show of four central district herds.

Dec. 12-13, Aurora, Ill., Annual Meeting of Illinois Holstein-Friesian Assn.

Want Concentrated Homestead Blood?

CARNATION PONTIAC BEAUTY
2y0m 365d 18,319-4.3%-787 F.
Nat. Champion Jr. 2-yr-old on 2X. Has qualified for Sr. 3-yr-old record of 800 F. in 10 months, 2X.

This National Champion pictured at the left has a baby son sired by Naches Joe Pontiac. "Beauty" is a daughter of "Revelation"—"Joe" is a grandson of North Star Joe Homestead, **giving this calf 5 crosses to North Star Joe Homestead.**

"Beauty" dropped this calf to qualify for her Sr. 3-yr-old 10 months record of over 800 F., 4.4%, 2X.

Write For Particulars About Her Son

Our Latest HIR Average:
42 Cows 2X — Milk 16585 — 3.8% — 632.6 F.
Last Year — 46 Cows — 305d — 627 F. — 3.7%

Naches Holstein Farm

CLAYTON F. ALLARD Rte. 8 YAKIMA, WASHINGTON

Inside Holstein Headquarters

(Continued from page 27)

wrong they can go no further. Before the Numbering Section is reached, all incorrect, incomplete, or otherwise deficient applications are returned to the applicant for correction, accompanied either by forms stating simple errors, or by personal letter when the problem is too complicated to handle otherwise. If a folder contains both correct and incorrect applications, it continues its progress until finally the incorrect applications are mailed out together with certificates it has been possible to complete. Waiting for the applications in the Numbering Section are pre-numbered blank registration certificates, new blank animal cards, and "backs" (more about "backs" later on) used as the basis for typing copy in preparing the Herd-Book. These items are collated into sets of three and an identical number appears on each item in each set. At this time a similar number is stamped on each registration application. When the numbering operation is completed, therefore, the folder contains applications, new animal cards, certificates and "backs," all numbered identically, and in proper sequence. Only one number is assigned to each set. It is the permanent number under which all future animal records will be made.

Next comes the matter of progeny. The sire's card, previously added to the folder, is marked with the registration number of the new animal. Incidentally, every male card in the animal file contains a listing of all progeny by number and sex.

Then, at last, in the Certificate Typing Section the registration certificate is typed from data on the application. As a by-product of the certificate typing job, the "back" is prepared as a carbon copy of the certificate itself. This is done on electric machines by skilled typists. It is later proofread carefully by the Proofreading Section.

After proofreading, the new animal card is typed. On the new animal card (already containing the proper number) is typed the animal's name, date of birth, sire's name and number, dam's name and number plus the breeder and owner. At this point, also, the dam's card is noted with the sex and registration number, the name, and the date of birth of the new animal.

Then all this work is verified as a final check on our office accuracy. The verifiers are among the most experienced and highly trained clerical workers in your organization. They are trained by years' experience to catch errors at this point in the registration process. When this step is completed the sire and dam and new animal cards are sent back to the Animal Card File and the "backs" needed for Herd-Book copy are sent to the Herd-Book Section.

In the Colors and Photos Section occurs the next step, that of transferring color sketches and photos to the certificate. Such transfers are done on special desks by placing the applications over the certificates with indelible carbon between them and tracing the sketches from the original applications with a sharp pointed stylus. A foot-operated tracing light built into the desk makes this an easier task. Photos are heat-sealed in their proper place on the application and certificate through the use of an electrically heated press. They are authenticated by the Association stamp, and now the folder is nearing the end of the production line.

At the Mail Desk the certificates are prepared for mailing, special attention being given to unusual mail addresses. If everything is in order, the certificates are then mailed and the folder is sent to the Accounting Department for financial record.

That is the production story of the Registration Department. Fees, dates, colors, names, numbers, sires, dams, cards, folders, forms, blue slips, pink slips, progeny, certificates, etc., all have their place and all serve their purpose. The result is an accurate certificate for you and an accurate record for your Association.

However, Registry does more than these things. Among the important functions not a direct part of the so-called main assembly line is the work covered by the Correspondence Section. This group has a tremendous number of special problems to handle in the various types of letters, messages, etc. which stream from its electronic dictaphones and electric typewriters. Also, we must include the Blood Typing Group, which though small, is most necessary in solving certain registration problems.

In the Herd-Book Section there is a completely different operation with its own assembly line, however, and it might be well to go through the Herd-Book Section at this point.

We talked about "backs."

These little slips of paper, carbon copies of the certificates issued, are the key to the work of the Herd-Book Section, just as folders and cards are so important elsewhere. We recall they all have the proper number from

THREE GENERATIONS

Femco Alma

FEMCO ALMA — 1736539
Fat 365d 2y 1002.90
(World's Record)
Milk 4.90% 20582.10
Fat 365d 3y 1057.90
Milk 4.60% 22970.50
(Minnesota State Record)
(World's Rec. 1st 2 lacts.)

Her Son

FEMCO ALMAS ONLY SON 790424
"Silver Medal" Prod. Sire. On 14 pair daughter-dam comparison, he shows an average increase on official proving of +860 lbs. milk +.14% test, and +50 lbs. fat.

His Daughter

OOSTIE FEMCO ALMAS IDEAL 2501367
Classified "Very Good"
305d 8y 2X 18957 4.0% 919.60
363d 4y 19594 4.5% 875.10
Lifetime production to date—108,768 lbs. milk, 4,839 lbs. fat
Making another 800-lb. fat record at 9 years.

For the best, get lifetime test! The 'Flash-in-Pan" type isn't the kind of a dairy animal that makes the greatest profit in the long run. One record doesn't mean much. A cow that comes back year after year bringing strong healthy calves and high production records makes top profit for the dairy farmer. Lifetime production is most important. On twice-a-day milking we have 3 cows over 800 lbs. fat, 6 over 700, 28 over 600, and 78 over 500. 30 cows have Certificates of Award for total fat production, 2000 to 4800 lbs. Ability to transmit counts. We proved 5 sires in 3 years, from 22 to 122 lbs. fat increase. Choice young sires for sale—contact us now.

Marlow Holstein Farms

J. C. Marlow, Owner

MARLOW MILKER

Box 148, Mankato, Minn.

John Rahbek and C. W. Sonnabend
Operating Partners

the Numbering Section and that it is the exact number appearing on the certificate and the animal card. All information needed for compilation of the Herd-Book entry of that animal is contained on this little "back."

Upon receipt from the main Registry Department, the "backs" are filed numerically. When they are in order, they become the source material from which the Herd-Book is prepared.

Accuracy is vital in the preparation of the Herd-Book. Years ago Herd-Books were sent to the printer to be printed by letter press process. This meant that the printer had to set all the names and numbers on his machines, casting each in type. Printers are human and make mistakes. So to avoid mistakes (and the enormous amount of time to correct them) the printer today doesn't get a chance to make such a mistake. Our Herd-Books are printed by offset process. When you look at a page in the Herd-Book, you are seeing a photographic reproduction of the actual sheet of paper which is typed by electric machines by our Herd-Book workers. Since they type the pages directly from the "backs," and the "backs" themselves are direct carbon copies of the certificates, chances for error are practically eliminated. Needless to say, even these pages are proofread for accuracy of typing before being sent to the printers.

Volumes of the Herd Book are limited to 45,000 names as a rule. All must, of course, be in sequence. June and December volumes contain 40,000 names, since they also contain summaries of the June and December Board Meetings, lists of qualified judges, and other information.

After the "backs" for a particular volume have been typed in numerical order, they are again sorted, this time alphabetically. This is the source of the Bull and Cow Index by names in the Herd-Book, so useful to breeders when numbers are unknown or forgotten.

Membership investigation is another matter falling to the Registry Department. It, too, follows an assembly line procedure. Folders, similar to all the other work folders, are routed to the Membership Section and the investigation inquiries written. The folder is kept while inquiries go out and the returns are analyzed as received. If favorable (as most applications for membership are) they are reported on the monthly recommendation list which is forwarded to each of the Directors on the Board. Contact is made with the Folder Index Section so the altered member status of the individual may be noted, since our Association permits member privileges to applicants during the waiting period between Board Meetings. At the semi-annual Board Meetings, membership applications are presented to the Board of Directors for approval, and after approval membership certificates are mailed to members admitted.

Other operations of the department include the Owner's Index Section, where records are kept of transfers and a list of New Buyers is prepared, the Microphotography Section where finished applications are microfilmed, the Special Section where Canadian applications and other involved registration problems are handled, and the Research Section which has the important function of locating special information which would make it impossible otherwise for a particularly complex folder to follow the main line of production.

To visitors, the microphotography processs is interesting, although it is a machine process with little showing on the outside. Most breeders are familiar with microfilm . . . it is used by many record-keeping organizations (including the U. S. Census) where much data must be stored in a small place. Hundreds of applications may be recorded on a single roll of film hardly bigger than a deck of playing cards. To read these tiny films, a special projecting machine makes it possible to roll the film rapidly through the machine until the wanted picture appears enlarged back to its original size on a ground-glass screen.

Research is a difficult section to describe. Their work takes many forms and serves to "unravel" registration problems of a highly complicated nature. It may be generally said that if a given bit of information exists anywhere in these offices, employees of the research section can find it.

As to personnel, almost one hundred people are assigned to the Registry Department alone. The department

(Continued on page 34)

News of the Trade

PABST COMET (GM)

Announcement just received from Brattleboro brings the glad news that another of the home bred Burke sons now in service at Pabst Farms has received a Gold Medal rating. He is Pabst Comet 959466 (GP) and is the 184th Holstein sire to become a Gold Medal Sire.

According to this announcement he has 172 daughters born three or more years ago or known to have freshened and of these 140 or 81% have been classified, with 28 VG, 65 GP, 42 G and 5 F, for a score of 81.6, safely over the requirements for a Silver Medal Type award. On the production side, his 11 tested daughters average 14850 lbs. milk, 3.95%, 587 lbs. fat, raising the fat production of the dams by a single pound – no mean feat to better than maintaining production at this high level. Fat percentage was also raised from 3.9 to 3.95% and milk production very nearly maintained from 15,000-lb. dams.

Pabst Comet is the 11th son of Burke to become a Gold Medal Sire, increasing Burke's tremendous lead over all other sires. He is the 19th Gold Medal Sire to be bred at Pabst Farms and the eighth to be proven at Pabst Farms, increasing the Pabst lead over all others both as a breeder and as a developer of Gold Medal Sires.

PABST COMET
The 184th Gold Medal Sire. Bred and proven by Pabst Farms, Inc., Oconomowoc, Wis.

FIRST THREE TIME 1000-LB. 2X COW

The first cow of our breed to make three 1000 lb. A R records on 2X milking has recently been announced by the Holstein-Friesian Association of America. She is May Korndyke Mercedes Matchless 3031408 (EX) owned by

MAY KORNDYKE MERCEDES MATCHLESS 3031408 (EX)
First three time 1000 lb. producer of our breed on 2X milking. Green Meadow Farms, Elsie, Michigan.

Merle H. Greene, Green Meadow Farms, Elsie, Michigan.

Beginning at 8 years 4 months of age, her latest record is 24,339 lbs. milk 1025.4 lbs. fat 4.2%. At 6 years 10 months she made 23,697 lbs. milk, 1020.3 lbs. fat 4.3% and at 5 years 8 months 25,561 lbs. milk 3.9% 1006.1 lbs. fat carrying her calf 221 days of the period in connection with this last record she set a new 10 months mark for the 2X division mature class with 866.3 lbs. fat. It still stands third in class. An Oregon Jersey has made four records above 1000 lbs. on 2X milking so our breed still has a mark to shoot for. The performance of May Korndyke Mercedes Matchless, however, has never been matched in our breed and we have but one other Holstein in the U. S. with as many as two 1000-lb. 2X records. This is the famous Michigan-owned cow, Minnow Creek Eden Delight, who recently set a new U. S. record in A R test for this division at Lakefield Farms, Clarkston, Mich.

OREGON BULL TO URUGUAY

Edgar Grimes, Harrisburg, Ore., donated a young bull, Dupine Inka Flo Navigator, to his old friend and former Oregon College classmate, Carlos J. Weber, industrial manager of the Adventists Institute of Uruguay. The young bull, who won second in his class at Oregon State Fair last year, made the long trip to Montivideo by Pan-American World Airways Cargo Clipper. Air cargo costs of the 5,538 mile clipper flight from Miami to Montivideo were paid by members of the Sunny Side Adventists Church in Portland, Ore.

LAIME LEASES THENDARA BULL

Raoul Laime, Pomfret, Conn. who is building up another small herd of Holsteins following his dispersal sale last spring, has secured the use of the yearling bull, Thendara Taurus Empire from Frank N. Decker's herd at Three Rivers, N. Y. The bull is by a son of Winterthur Fobes Great Taurus and his dam from the Pledge family is a daughter of Taurus. The dam is one of the most admired members of the Thendara herd and made with first calf in DHIA 11,390 lbs. milk 4.0% 448 lbs. fat in a lactation of 382 days on Mr. Decker's regular home-grown ration averaging one pound grain per 7 lbs. milk. The $1500 top of Mr. Laime's recent sale was by the same sire as the young bull he has now secured.

DAUGHTER OF A FAMOUS DAM

The accompanying picture shows Longrange Mistress Sunnyside who was first prize calf at the Connecticut B & W Show for owner Stuart Young of Watertown, Conn. She is especially interesting as her mother, Bess Ormsby Fobes DeKol Sunnyside, was one of the famous old Maytag matrons, brought to Connecticut several years ago by Harold S. Goldsmith for his Amcana herd. She was Honorable Mention All-American Junior Yearling back in 1939 and made as a 5-year-old 727.3 lbs. fat. She was purchased by Mr. Young early in 1951 and this fine daughter by Amcana Master Don 1042820 is a valuable dividend.

LONGRANGE MISTRESS SUNNYSIDE 3446310
First prize heifer calf at Conn. B & W Show Durham, 1952. Owned by Stuart Young, Watertown, Conn. She is a daughter of Bess Ormsby Fobes De Kol Sunnyside, famous Maytag matron, now owned by Mr. Young.

FIRE PREVENTION WEEK

Next week (Oct. 5-11) has been proclaimed Fire Prevention Week. Annual fire losses in the United States have jumped from $343 million in 1942 to an estimated $855 million in 1952. This staggering loss could be reduced 90% if all common fire hazards were eliminated, according to the National Fire Protection Association, sponsor of Fire Prevention Week.

This special week reminds us before we go into the winter to take stock of any fire hazard that may be existing on our own premises. Is all electric wiring and lightening rod equipment in good condition? Are there any rubbish piles, sub-standard roofs or other hazards that might make big fires out of little ones? Never forget that careless smoking in barns is still the number one fire hazard.

Take time this coming week to check over the situation on your own farm and also consider whether you are making use of all the fire prevention possibilities on your own place in the way of available water supply through a properly located farm pond, or an adequate number of fire extinguishers.

GRAND NATIONAL PLANNING GREAT SHOW

Interesting plans are announced for the 1952 Grand National Livestock Exposition in the Cow Palace at San Francisco. It will start October 31 for a ten day presentation. $20,000 in premiums are offered for dairy cattle equally divided among the five breeds. Professor G. E. Gordon of the University of California will judge the Holstein classes on November 6 and 7.

The Grand National always features top flight entertainment for their Arena show and in addition to the horse show and rodeo divisons, which are always tops, they are featuring this year the world renowned Royal Canadian Mounted Police Musical Ride, one of the greatest spectacles of its kind.

MORE ABOUT GRACEFUL'S RECORD

We are now able to present more information regarding the record of the great British Friesian, Maningford Faith Jan Graceful received through letters from her breeder, George M. Odlum and her owners R. and H. Jenkinson. To the end of her ninth lactation which terminated August 31, 1952 at the age of 14 years 3 months, she has production credits of 289,763 lbs. milk 8206 lbs. fat.

Her records were made under the official supervision of National Milk Records an official body under the Ministry of Agriculture. Their inspectors must visit the farm at least 6 times a year and they usually have 10 visits no notice being given as to when the inspector will be calling. These visits are for check weighing and butterfat testing for complete lactations of every cow in milk. The entire production is thus recorded except for the first 4 days following calving, when such milk is not permitted to count. Graceful has thus been officially recorded every day since she dropped her first calf because she never has been dry.

Mr. Jenkinson writes that now in her tenth lactation she is starting out at a little over 60 lbs. a day. He mentions that she is beginning to show signs of the hard work she has done in her lifetime.

Mr. Odlum writes "It would be nice if Hazel and Graceful could meet and talk things over. Possibly both might be a little bored – no holidays. May Hazel have a long life and keep it up." We reciprocate the sentiment to Graceful!

82% RESPONSE FROM NATIONAL SURVEY SAYS:

MARLOW MILKERS

ELIMINATE Major Cause of MASTITIS–INCREASE MILK PRODUCTION!

MARLOW users Write Experiences

In this survey Marlow Milker users throughout the nation were asked to make statements they could verify regarding their experiences in eliminating mastitis and increasing milk production. Published for you. Write for FREE Circular.

41 Years of Servicing Milking Machines and Breeding Pure Bred Dairy Cattle give J. C. Marlow a unique background of experience in two vitally important phases of the dairy industry. That experience is built into the Marlow, the new, modern milker that gives you perfected low vacuum and a combination of features that *eliminate the major cause of mastitis* and *increase your milk production.*

J. C. MARLOW

The MARLOW MILKER IS Fully Guaranteed

See your dealer for complete information.

THESE LETTERS COME IN EVERY DAY FROM EVERYWHERE

Alvin Blodo, Wilton, Wis.: "We get more milk from the cows with the Marlow."

William Lange, Princeton, Ill.: "Milk production has increased and bacteria count is down."

John M. Harkness, Northfield, Minn.: "As far as mastitis is concerned, the Marlow is the answer."

Robert Egger, Palm City, Cal.: "The Marlow Milker helped to eliminate our mastitis. Yes, Marlow has increased our production."

(No one told these men what to write. They wrote these letters only because they want to help other dairymen.)

LEADING DAIRYMEN AND BREEDERS have written the story of better, more profitable milking. Their letters are printed in a new bulletin.

Here's the Proof — write for free copy

J. C. Marlow Milking Machine Co.
Dept. W. Mankato, Minn.

Please send me the FREE illustrated folder, "What Leading Dairymen Say About the Marlow Milker."
I am a dairyman ☐. I would like to sell Marlow Milkers ☐.

Name_____
Town_____
RFD No._____ State_____

DEFINITELY EASIEST ON UDDERS!

Inside Holstein Headquarters

(Continued from page 31)

utilizes many skills, including typing, proofreading, dictation, transcription and filing. All typewriters in the entire department are electric.

Standards of production measure the ability and aptitude of each girl in her work and wherever possible advancement is encouraged by assignment to work of increased responsibility.

Under careful management, major and allied production lines described have done more work, more accurately, at lower cost per unit than at any time in history. (See charts of cost studies.) Such results do not come without careful planning. Work is planned as much as fourteen months ahead, from a budgetary, organizational and personnel standpoint. Then scheduling is necessary and the Registry Staff spends many hours at this task. Finally, constant supervisory control is exercised to accomplish the goals established. Changing conditions which the department must always be ready to meet are exemplified by the new program of Selective Registration, and plans are now being made to take care of this new work.

problems, or work needs. Efficiency and accuracy are ever present in the thinking of your Registration Department personnel.

As a part of this planning, schedules and assignments are examined and readjusted constantly to recognize the slightest deviation in estimated volume, problems, or work needs.

NEW ENGLAND MEETING

The Annual Meeting and Banquet of the New England States Holstein-Friesian Association will be held at Hotel Northampton, Northampton, Mass. on Wednesday evening, Oct. 15 instead of the 16th as erroneously listed in our coming events Calendar the last several issues. Dr. K. L. Turk of Cornell University, will be guest speaker, giving his talk on "Dairy Farming in Great Britain and Western Europe," illustrated with Kodachrome slides. Those who have seen and heard Dr. Turk give this illustrated lecture know the New Englanders are due for a rare treat. Election of officers will be held and the usual presentations of PER and 100,000-lb. certificates. President George F. Causey, Wakefield, Rhode Island, will preside. All people interested in Holsteins are invited to the meeting and banquet.

The New England Holstein Sale will be held the following day, Oct. 16, at the Northampton Fairgrounds, when a fine selection of top Holsteins from all parts of New England will be offered to the public.

FAMOUS SIRE PASSES

Raymondale Ideal Successor 901451 (VG) died September 15 at F. K. Merkley's For-Mar Farms, Flint, Mich. He was 16 years old on July 3, 1952. His digestive system was gradually failing him for the past few months, although he consumed his regular feed the evening he died, Mr. Merkley reports. He is buried at the farm and Mr. Merkley intends to erect a monument for him as one of the great sires of our breed.

Bred at Raymondale Farms, Vaudreuil, Quebec, he was selected by Mount Victoria Farms as a partial outcross on the daughters of Johanna Rag Apple Pabst and Montvic Chieftain and other great Rag Apple females there. The sons from these dams were widely sought and through the years have made a remarkable record. They include such bulls as Montvic Rag Apple Marksman, Master, Chief, Triune, Gladiator, and Montvic Lochinvar whose names are so well known both in the U.S. and Canada.

His daughters have performed well also. They include the Canadian champion senior 4-year-old, Montvic Hiemke Rag Apple Patsy (1163 lbs), and two others above 1000 lbs. His most recent summaries, as compiled by the Holstein-Friesian Association of Canada shows 75 daughters with records, 48 on 2X averaging 14,624 lbs. milk, 539 lbs. fat, 3.68%.

When his son, Montvic Lochinvar, was ready to step into the position as head of the Mount Victoria breeding program, Raymondale Ideal Successor was leased and later sold to Ferme St. Charles, St. Laurent, Que. In the dispersal of the Mount Victoria herd, June 29, 1942, 11 daughters and a son (Lochinvar) were sold for an average of $1979.

In the spring of 1944 Raymondale Ideal Successor was purchased through private treaty by Omar P. Stelle of Rex Farms, Muskegon, Mich. The untimely death of Mr. Stelle in September 1944 brought to an end his most promising herd development plans. The herd was sold out privately shortly thereafter with Raymondale Successor being purchased by Glenn L. Bancroft, Flint, Mich. In the Bancroft Acres sale the following year, Mr. Merkley purchased him for $18,000. Here at For-Mar Farms he has lived out the rest of his active life to its close.

At the time Mr. Stelle purchased Raymondale Ideal Successor, he figured out that there had been about a million dollars worth of his sons, daughters, grandsons and granddaughters sold at auction. If all of his descendants today could be computed the total might run to several times that figure.

WISCONSIN CALVES BY AIR TO IDAHO

Walter McFarland, Dairyland Cattle Company, Milwaukee recently sent a shipment of 99 Holstein heifer calves from Wisconsin dairymen by air to Burley, Idaho where they are in demand to be grown up for dairy herds. The Flying Tiger Line, which freighted these calves through, reports that this is the biggest number of cattle, although not the heaviest tonnage they have flown out of Milwaukee. All concerned were much pleased with the way the calves shipped through by this method. Their ages ranged from ten days to six weeks old.

RAYMONDALE IDEAL SUCCESSOR 901451 (VG)
Famous sire died recently at For-Mar Farms, Flint, Mich.

AT HOME OR AWAY

"ZENITH" DAUGHTERS MAKE GOOD

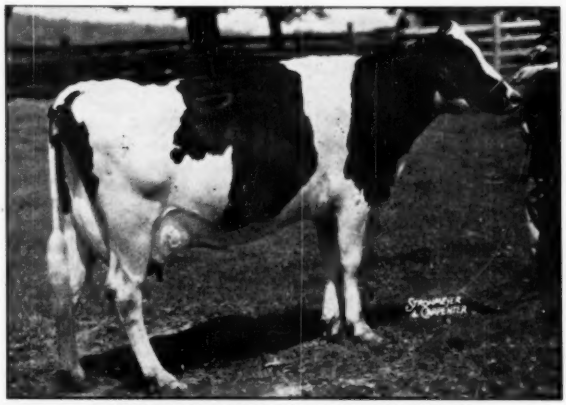

MILK AND HONEY FAIRY DESIGN ZENITH

←

HER RECENT RECORD—

16,619 M. - 3.8% - 632.1 F.

At 4y 6m - 2X - 361d

Dam of one of our Junior Herd Sires by Newmont Aristocrat.

Classified V.G. at 2 yrs. of age. She has 2 other very good records.

WINTERTHUR FOBES POSCH ZENITH was purchased in 1945. He was made V.G. in 1949 — Ex. in 1951. A proven sire in 1950. His first 8 daughters average 305 da. 2X — 14,728 milk — 509.4 F. His increase of daughters over dams was 1,786 M. and 57.5 F. He holds the test. A great son of Posch Ormsby Fobes 14th. His 15 nearest dams average 24,712 M., 3.8%, 930.4 Fat 365 da.

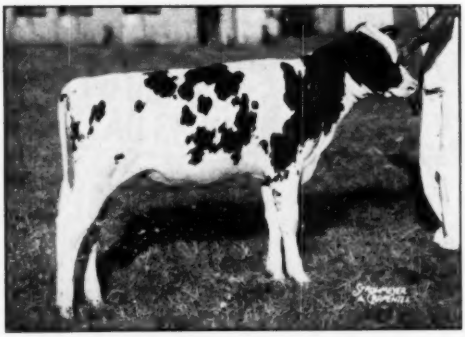

HICKORY POSCH FAIR LADY

←

FIRST PRIZE SENIOR HEIFER CALF N. J. BLACK AND WHITE SHOW—1952.

Owned by S. B. Roberts, Hickory Hill Farm, Montague, N. J.

"Zenith" also had a young son that stood 2nd at the N. J. Black and White Show. He and "Fair Lady" were the result of Artificial breeding.

WE CAN SHIP SEMEN ANYWHERE

CEDAR LANE FARM

J. S. JOHNSON, Owner **OLDWICK, N. J.** LEON SNYDER, Manager

Index of Advertisers -

A

All-Canadian Sale 114, 115
Allegany-Steuben Club Sale 112
All-Michigan Sale 54, 56
American Dairy Cattle Club Sale 104
Anchor Serum Co. (Mastitis) 64

B

Baird & Darcey 138
Bancroft Acres 140
Barker, Howard C. 142
Barron County Holsteins 5
Barron Fall Sale 91, 98
Beach Farm Dispersal 128
Beacon Milling Co. 137
Bell Jr., John A. 136
Besslyn Stock Farm 99
Box 662 65
Breeders' Directory 145
Brigeen Farms 58, 64
Brook Lodge Farm 110
Buckeye Consignment Sale 118, 119
Buttercup Farm 127
Butterfly Farms 148

C

Calumet "400" Sale 129
Carnation Milk Farms 18
Casey, Glenn 143
Cedar Lane Farm 33
Central Kans. Consignment Sale 88, 89
Clinton Stock Farm 5
Clyde Hill Farms 103
Conklin, Max 76
Corse Press, Inc. 146
Cowles, G. S. & Harold 140
Creutzburg & Son, George F. 65
Curtiss Candy Co. Farms 11

D

Danboro Holstein Farm 14
Delaware County Sale 90
Dellinger Co., M. & F. 127
De Vine's Mt. Hope Farm 131
Driscoll, A. D. 140
Dunham, Howard S. 143

E

Ebonite 120
Eerdowell Farms 127
Elgin County Holstein Breeders' Assn. 140
Elmoka Farm 99
Elmwood Farms 72
Everly Bull's Eye 141

F

Fenstermaker, J. O. 143
Fergusson, James W. 143
Fernbrook Farm 6
Forsgate Farm 17
Franklin Serum Co., O. M. 139

G

Garden Spot Sale 120
Gerow Brothers 46, 49
Glenafton Farm 117
Godfrey Dispersal, A. L. 52, 53
Golden Arrow Farms 140
Golden Opportunity Sale 87
Graham Scientific Breeding School 144
Grand View Farms 101
Great Brook Farm 60
Green Meadow Farms 3

H

Hales & Hunter Co. 140
Hart, Douglas 140
Hartsbrook Farm 62
Harvest of Stars Sale 84, 86
Hickory Creek Farm 7
Hickoryvale Farm 112
Highfield Farm 62
Holstein-Friesian Assn. of America 10
Holstein-Friesian Assn. of Canada 144
Holstein-Friesian World 143
Howacres 63
Howell Dispersal 113

I

Imig & Sons, Arthur H. 101
Inter-County Dairy Cattle Assn. 138
Iowa State Sale 124, 125
Irvington Farm 109

J

Johnson Co., Gordon 128

K

Kam Lake Farm 12
Kieffer, George 100
Killybracken 82
Kirndale Dispersal 121
Kittredge Farm 65
Kyland 2

L

Laacke Co., R. 66
Lavacre Holstein Farm 133
Lawara 78
Lindow Bros. 134
Logwood Farms 110

M

Mallary Farm 61, 74
Man Cry Co Farms 126
Maplecrest Farm No. 2 126
Maple View Farm 66
Marlow Holstein Farms 31
Marlow Milking Machine Co., J. C. 33
Maryland Fall Sale 106, 107
Mathewsfield 76
Messer, Allie 111
Michigan State Herds 14
Missouri State Sale 102
Monocacy Meadows 110
McVays 90
Naches Holstein Farm 30
National Food Co. 36
National Pedigree Co. 144
New England Fall Sale 59
New Jersey State Sale 83
Nockdair Holsteins 130
Northwestern Pennsylvania Sale 123
Nutritional Research Associates 36

O

O'Brien, Bill 128
Ohio Breeders' Sale 8, 9
Old Dominion Sale 122
Olive Farms 108
Osborn, Leland J. 143
Osborndale 3
Oxford Holstein Breeders' Assn. 142

P

Pabst Farms, Inc. 4
Panciera, Aldo 66
Papec Machine Co. 131
Pennsylvania State Sale 105
Penope Farms 80
Perth County Holstein Breeders' Assn. 140
Petersen, A. W. 142
Pinwood 127
Piper Brothers 13

Q

Quaker Oats Co. 15

R

Rag Apple Roundup 67
Rawleigh Co., W. T. 141
Ravulmn Farm 6
Ridgely Farms 73
Robb, George & Ross 14
Rockcrest Farm 122
Rolling Knoll Farm 109
Romandale Farms 116
Rusanna Farm 87
Ryan, Kent M. 142

S

Schutzholm Farm 100
Shaw's Ridge Farm 64
Shore Holsteins Ltd. 143
Sletta - Lien - Shellum - Schwingler Holstein Bull Ring 138
Smith, C. B. 143
Smith, Paul 81
Southwind Holstein Farm 141
Spitzer Farms 134
Sprunger, S. C. 143
Staffordshire Farm 81
Steel-Bilt Proving Farm 75
Strohmeyer & Carpenter, Inc. 143
Sunbeam Corporation 57
Sunny Vale Farms 79
Sussex Farms 16

T

Toplands Farm 80
Tyler Farms 16

U

U. S. National Blue Ribbon Sale 37, 44
Upwey Farms 82
Utah State Industrial School 13

V

Vosburgh, Charles 142

W

Western Condensing Co. 135
Western New York Sale 129
Westlea Farm 77, 65
Weston Mfg. Co. 57
Wetmore Co., Fred C. 143
Willeben Farm 128
Willow Ridge Farm 104
Winterthur Farms 147
Wisconsin State Dept. of Public Welfare 12
Wylam Sale & Pedigree Co. 144

WATERLOO FIRST DAY

A long distance call from Waterloo reports that Smithland Supreme Champion, last year's All-American Aged Bull was Grand Champion, for Forsgate Farms, Jamesburg, N. J. Junior champion bull was a Minnesota junior yearling, Grovehill Man-O-War Ginger, owned by Ralph P. O'Connell, LeCenter, Minn. Hickory Creek Princess Flo, senior yearling was junior champion female for the establishment of the same name and Neshonoc Joan Cyclone, last year's All-American Three-year-old, won the Best Udder class for Pabst Farms. Complete story with pictures next time.

TAYLAKER AVERAGE $1017

A wire from Ted Prescott, just as we go to press with the last form of this issue, reports the Taylaker Dispersal a huge success, with an average of $1,017, two bulls reaching the $4,000 mark. No further details are given but we will have a complete report next issue.

Join the ranks of Successful Breeders Using—
BREEDER-ADE* OIL

...for surer pregnancies... for better young

Follow the lead of successful breeders in all parts of the country—feed Breeder-ADE Oil before mating. This blend of carrot oil, wheat germ oil and "D" activated animal sterol, successfully combats nutritional sterility.

4 oz. only $1.80 postpaid

Put Breeder-ADE Oil in feed of horses, cattle, swine, dogs, poultry and fur-bearers. Dosage varies according to size of animal—follow simple directions in Bulletin 23 sent in each package. Orders shipped same day received. Send check or money order for $1.80. Money back if not satisfied. Breeders who have tried it reorder year after year.

NUTRITIONAL RESEARCH ASSOCIATES
SOUTH WHITLEY, INDIANA

Department 9 *Trade Mark

"GAINED 64 LBS. IN 33 DAYS"...

... says Frank Bolds of Sheboygan, Wis. who fed "JENNIE"

NATIONAL No-Milk HEIFER PELLETS

"Jennie wasn't very thrifty when we started feeding National No-Milk Heifer Pellets with 2 parts oats. On one 100-lb. bag she gained 64 pounds in 33 days."

These concentrated pellets are highly digestible and contain the vital nutrients required for thrifty growth. Preferred by dairymen since 1885!

FREE! *Write today for National's new "Calf Raising Plan" booklet—packed with helpful tips!*

NATIONAL FOOD CO.
FOND DU LAC, WISCONSIN

THE U. S. NATIONAL BLUE RIBBON SALE

Monday — November 10th — Waukesha, Wis.

WE ARE FORTUNATE

to have a son of this great bull, from none other than Duchess Gloria Carnation Classic, classified "Very Good," and with 28,184 lbs. milk, 3.8% test, 1058 lbs. fat. She has several other records —one of them as a 9-year-old, with 27,000 lbs. milk—949 lbs. Fat. In other words, she has two records averaging over 1000 lbs. Fat.

(Hickory Creek Farms)

HALLROSE HAZEL LAD "Excellent"
Sire of the 1st prize Jr. "Get" at Waterloo, Ohio and Illinois, 1951. Sire of the All-American Jr. Yrlg. Hickory Creek Gomar, 1951.

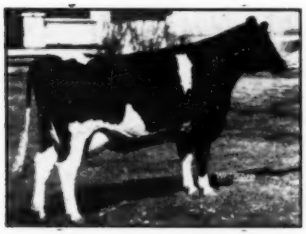

ELMWOOD JOHANNA BURKE PABST
A daughter of Pabst Burke Breeze, owned by Francis Winslow, Grundy Center, Ia. She was the District B & W Show Grand Champion and Best Uddered Winner on 1951. Her full sister is consigned to The Blue Ribbon Sale in Waukesha, November 10th, by George Kieffer.

AMONG THE OTHER CONSIGNMENTS—

A daughter of Pabst Roamer Dean Walker Lad, from a daughter of Pabst Roamer with 774 lbs. fat. She is a Blue Ribbon Senior Calf at the Kenosha, Racine, Walworth and Tri-County Black and White Show, 1952. "Burke" bred all the way through. (DR. P. E. PIFER)

Another daughter of "Walker" from Pabst Rewayne Cascader Bess, with 582 lbs. fat as a 4-yr-old and bred March 27th to Pabst Jess Wayne. (GEO. WEIDMAN)

A show daughter of "Walker" that was second prize senior heifer calf at the Wisconsin State Fair, 1952, from a "Comet" dam with over 500 lbs. fat. (WERN FARMS)

A son of Pabst Haley, from an EXCELLENT dam. (J. A. MARTIG, JR.)

A grandson of Dunloggin Lochinvar Prince, out of the Iowa State Record cow, Mountwood Pietertje Tiny, with 713 lbs. Fat, with a 4% test as a 4-yr-old. (ALFRED PAPER)

THERE WILL ALSO BE "GETS" OF WIS LEADER AND PABST REGAL.

HONOR LIST TO DATE

Carnation Farms
Pabst Farms
Pabst-Knutson
Curtiss Candy Co.
Hickory Creek Farms
Alfred Paper
C. M. Bottema & Son
Art Johnson
Elmwood Farms
Dr. P. E. Pifer
Wisconsin State Reformatory
John Martig, Jr.
Drs. Edyth and Susan Swartout
John K. Smith
George Kieffer
Christ A. Mayer
Ferd Ansay
Lundt Bros.
I. P. Stewart
Harvey Nelson & Sons
Geo. Weidman & Sons
Clive F. Brown
Theo. Christoph
Wern Farms
Walter Fisher

For Catalog in Advance of Sale—Send 50c
WATCH FOR NEXT ISSUE!

For Information Write BAIRD & DARCEY **WAUKESHA OR WATERTOWN, WISCONSIN**

BLUE RIBBON SALE

From PABST-KNUTSON

A SON OF "WALKER LAD" FROM THE HIGHEST RECORD DAUGHTER OF PABST REGAL

Pabst Walker Oliver Lad

BORN FEB. 26, 1952

A son of the 936-lb. Wisconsin state champion jr. 2-yr. old, Pabst Regal Olive, highest record daughter of Pabst Regal, the only sire of the breed with five 800-lb. 2-yr. old daughters on 3X milking. His six nearest yearly tested dams have 751 F.

His "Excellent" All-American sire is a son of Pabst Roamer and a full brother to the 850-lb. "Excellent" All-American cow, Pabst Roamer Dean Walker.

The dam, Pabst Regal Olive, state champion, is from a daughter of Pabst Barcade Prilly Wayne. Her sire, Pabst Regal, leading Honor List sire of 1950 and sire of the All-Am. Gets of 1949 and 1951.

With this bull comes a 2-yr.-old Daughter of Pabst Sir Regal Fobes from a "Jess" Dam – See Next Issue.

— HIS SIRE —

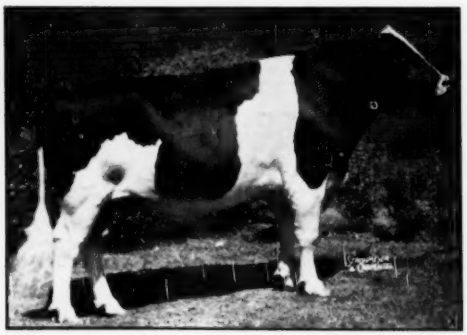

PABST ROAMER DEAN WALKER LAD
"Excellent"
All-American 2-yr old 1949. Member Res. All-Amer. Produce of Dam, 1948. Hon. Mention All-Am. Sr. Yrlg. 1948. Sire of the All-Am. Jr. Yrlg. bull of 1950.

— HIS DAM —

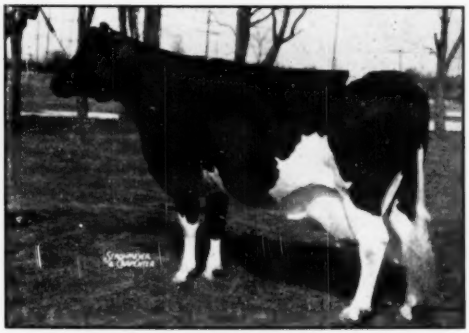

PABST REGAL OLIVE

Fat	365d	2y	936.3
(Wisc. State Record and 1st on 1950 Honor List			
Milk (3X-3.9%)			23794.0
Three fourths sister to Pabst Roamer Olive.			
Fat	365d		843.9
Milk (3X)			23224.0

BOTH CALVES SELL IN THE U. S. NATIONAL BLUE

BLUE RIBBON SALE

From PABST FARMS, Inc.

A SON OF "WALKER LAD" FROM THE REGAL DAUGHTER OF "MODEST"

Pabst Praise

BORN FEB. 9, 1952

A grandson of the Gold Medal proven sires, Pabst Roamer and Pabst Regal, the two greatest proven sons of "Burke" who now has 41 Ex. offspring and eleven Gold Medal sons. His six nearest yearly tested dams average 752 Fat. His sire pictured on the opposite page.

His All-American sire had the first junior get of sire at the 1952 Wisconsin State Fair and sired the junior champion bull. He also sired the junior champion at the 1952 Minnesota State Fair.

His dam and dam's dam are pictured below with their records. The dam's dam was twice All-American and a member of two All-American Gets of sire.

See Next Issue for the Pabst Female in Blue Ribbon

— HIS DAM —

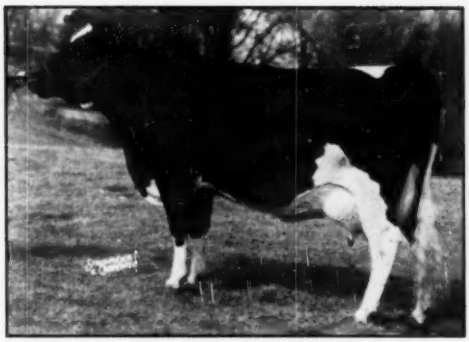

PABST REBURKE MODEST

Fat	365d	2½y	781.6
Milk	(3X) (3.6%)		21635.0

"Very Good"

Member 1st prize Jr. 'Get," Ohio State Fair, 1948. Full sister to 1st heifer calf, Mich. State Fair, 1950. Daughter of Pabst Regal from the All-American shown at right.

— HIS DAM'S DAM —

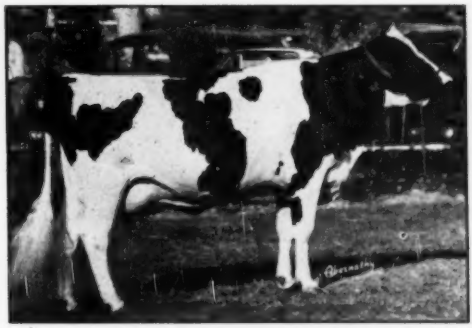

PABST BURKE BARBETTA MODEST

365d	7y	3X	21344	3.7%	792.6
265d	4½y	3X	17748	4.0%	709.0
365d	3y	3X	17153	3.7%	637.0
314d	6y	3X	17098		602.5
365d	2y	3X	15851		570.3

All-American 3-yr. old, 1947 — All-American 2-yr. old, 1946. Member All-Am. Get, 1947 and 1948.

RIBBON SALE AT WAUKESHA — MONDAY — NOV. 10

CARNATION TO THE

Selling at Waukesha

– A Daughter of "Revelation" from a Daughter of "Progressor"

– A Daughter of "Progressor" from a Daughter of "Governor"

DAMS OF BOTH HEIFERS NOW ON TEST – NEW FIGURES GIVEN ON SALE DAY.

SIRE OF NO. 1

CARNATION HOMESTEAD REVELATION

Silver Medal Prod. sire. Jr. Champion Pac. Int., 1946. Hon. Mention All-Am. Jr. Yrlg., 1946. A Nat. Champion daughter—and one with 830 of fat.

Carnation Skylark Lola Model

Born November 20, 1951

Her sire, "Revelation" pictured at the left. Her five nearest tested dams, excluding the record of her own dam now being made as two year old, average 1070-lbs. fat—granddam and great granddam both have over 1000-lbs. fat.

Her own dam, a daughter of Hallrose Progressor (pictured below) is now on test as a two year old and in 252 ds. had 9610 M. and 390.6 F. A maternal sister with 578.6 F.–4%.

Carnation Lola Favor Favorite

Born November 23, 1950

Bred and due 2-27-53 to Carnation Madcap Butter Boy, son of the GM Carn. Imperial Madcap Lad out of the 805-lb. Ex. grand champion and best udder winner, Frasca Butter Girl Wayne.

Her sire, Hallrose Progressor (pictured at left). Her dam a daughter of Governor of Carnation pictured below. She has increased her previous record in her first 227 days on test.

SIRE OF NO. 2

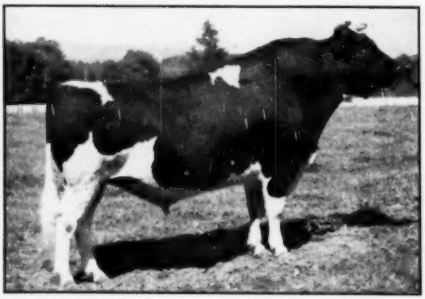

HALLROSE PROGRESSOR
Excellent — Gold Medal

25 A R Daughters—2 with 852 and 936 F. 20 from 434 to 781 F. Sire of 1st prize Jr. Get at 1950 Pac. International.

CARNATION HOMESTEAD FAVORITE

338d	5y	17284	4%	690.3	2X
313d	4y	16083	3.9%	625.3	2X
365d	2y	13767	3.8%	521.2	3X

Now 698 F. in 227d at 6 yrs. Daughter of Governor.

BLUE RIBBON SALE

Monday, November 10

– A Son of Hallrose Hazel Pride from an "Imperial" Daughter

HALLROSE HAZEL PRIDE
All-Am. Sr. Yrlg. 1950. Res. All-Am. 2-yr-old, 1951.

Carnation Madcap Ruler

Born December 5, 1951

His sire and dam pictured here

His sire is a full brother to the Excellent Hallrose Hazel Lad—is a son of the GM Hallrose King Hazel from an Excellent daughter of Hallrose Progressor.

His dam is a daughter of Carnation Governor Imperial—expected to make over 1200 of fat in her present lactation—has 970 of fat in her first 270 days. She has a full sister with 875 Fat and a maternal sister with 856 Fat at 4 years, and should finish this year with 1050 Fat.

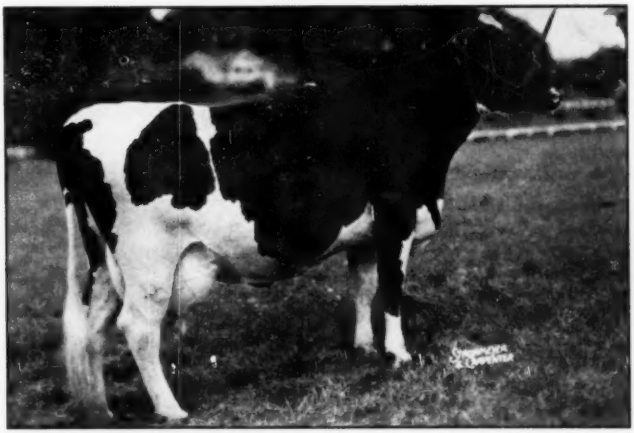

CARNATION HEILO JOSEPHINE MADCAP
Fat 365d 2y 585.5 Milk 3X 3.7% 15751
In her first 270 days has 970 Fat 23617 M. Should make 1200-lbs. of fat

SHE SHOULD MAKE OVER 1200 F. THIS YEAR

FOR INFORMATION WRITE

BAIRD & DARCEY – Waukesha or Watertown, Wis.

TO INSURE CATALOG IN ADVANCE OF SALE, SEND 50c

THE U. S. NATIONAL

SELLING AT WATERTOWN

FOLLOWING THE WAUKESHA

OFFERING 85 HEAD OF THE CHOICEST MALES AND FEMALES POSSIBLE TO OBTAIN THROUGH FOUR MONTHS OF EXTENSIVE TRAVEL AND URGENT SOLICITATION

THE BULLS:

Hickory Creek graciously agreed to give us a yearling male sired by Hickory Creek Gomar, the All-American Junior Yearling, 1951, and from Leona Dynjo Astrea V. G. an 888.2 5-year-old and a 731.9 as a 4-year-old. Her dam has 689.4 F. V.G. A great pedigree and a bull that will please the most discriminating.

Fred Lueck, a remarkably nice bull by Pabst Roamer Dean Walker from a 500-lb. 2-year-old daughter of Pabst Expectation.

Bob Howard, a yearling son of Mooseheart Prince Lad from a 500-lb. V.G. 3rd prize 4-year-old Waterloo, 1950. He also includes a show prospect 4-year-old of Pond Gate breeding.

SOME OF

From Erwin Belike two springing daughters of Pabst Burke Pontiac Lad, one with 443 lb. 2 yr. old record, another from a 500 lb. dam. Also a daughter of Pabst Burke Premier from a 400 lb. dam.

Elsmer Berg, a 2 yr. old springing show daughter of Pabst Burke Premier from a 670, 552, 540 lb. fat dam all on 2X with a lifetime milk yield of 126,746 lbs. Bred to Pabst Remer Louis.

Frederick & Gaumitz, 3 splendid springing record daughters of BoCann Burke Fobes with a plus 119 milk and plus 85 fat.

Jaeger Bros., a 500 lb. daughter of Kyland Fobes Burke—a beautiful cow.

Bob Bird, a real type 4 yr. old with 401 lbs. as a 2 yr. old.

E. H. Ellingson, Illinois, a 400 lb. 2 yr. old, a daughter of Dougvic Pathfinder Butter Boy. A very nice type cow of foundation variety.

Tom Courtney, a daughter of Pabst Burke Premier from a 437-lb. 2-year-old. Also a daughter of a 498 lb. cow.

— TWO SONS SELL —

PABST ROAMER DEAN WALKER LAD
All-American 2-yr.-old bull of 1949.

WATCH THE NEXT ISSUE OF THE "WORLD"

— A DAUGHTER SELLS —

PABST REMER LOUIS
Sold for $4,000 at Watertown last November.

BAIRD & DARCEY

Waukesha & Watertown, Wis.

BLUE RIBBON SALE ☆ ☆

TUESDAY — NOVEMBER 11

SALE NOVEMBER 10

TO SUBSTANTIATE OUR CLAIMS THAT THE BEST REGISTERED HOLSTEINS AVAILABLE WILL BE PRESENTED, WE ARE FEATURING PICTURES OF MANY OF THESE ANIMALS IN THE NEXT ISSUE OF THE "WORLD"

OUR ENTRIES INCLUDE:

George Kieffer is sending a half dozen among which is a great produce, a 2 yr. and a 4 yr. old, one by Breeze, the other by his Jewell bull. The dam is a daughter of the Rock bull with 700 lbs. of fat and Classified 88%. Included also a yearling daughter of an Excellent cow. More later about these.

Art Puls, two 2-year-old daughters of Osborndale Sir Eldrid Lochinvar, one from an 800 lb. daughter of a 729 lb. cow—both 4%; the other from a 429 lb. 2 yr. old daughter of a 650 lb. cow—also both 4%.

Howard Lehner, a show cow springer of Admiral breeding and a daughter of Breeze from a 670 lb. dam. Both are due after sale—both bred to his son of Comet from the 835 lb. Combine bred dam.

Goodman Bros., a 5-year-old as choice as we have ever sold with 2 records above 500 lbs. of fat by the Proven bull, Marshall Imperial Mercedes.

Pond Gate Farms, two 2 yr. old daughters of "Playmate" from 600 lb. dams. A rare opportunity.

Imig Bros., a record daughter of Plainview King Bessie bred to Wis Climax. Also a springing daughter of Climax bred to Plainview Fobes Design and 2 handsome yearling daughters of Climax.

Rahberger Bros., a 2 yr. old daughter of Pabst Remer Louis (sold at Watertown last November for $4,000). A great prospect.

Ed Solem, a 500 lb. 5 yr. old that will surely enthuse every buyer. She's tops.

Albrecht Bros., 2 Dunloggin yearlings as good as they ever offered. And that's something.

Chris Sprecher, two young cows, the typical Sprecher kind you have seen so often at Watertown.

Joe Schneider, Leander Brandt, Barrett Bros., Mike Brill, Elmer Krull all send animals that will interest the most careful buyer.

THE BULLS:

Walter Lange, a son of Pabst Roamer Dean Walker from a 700-lb. 2-year-old daughter of a 725-lb. cow, she by Wis Admiral Burke Lad. He has all the type you'd ask for.

Harry Markheim is sending his final contribution, a great son of Winterthur Posch Ormsby Fobes and from Illeana Dynjo Fayne with 4 records from 2 years to 6, as follows: 549.50, 662.9, 633.2, 646.6 with an average test of 3.8. His paternal brother sold for $4100 at the Rolling Woods Dispersal.

Larietta Farms consign a nicely marked splendid type bull, a ¾ brother to Pabst Sir Fobes Burke sold by Pabst-Knutson in the June 1952 Convention Sale for $4200. He is by the same sire Pabst Sir Regal Fobes and from a maternal sister with 639 lbs. of fat and a 3.9% test as a 4-year-old and 502 lbs. of fat 4% as a 2-year-old. Both records on 2X. The maternal granddam, Larietta Burke Bonnie with 863 lbs. of fat and a 4.1% test.

— A SON SELLING —

PABST SIR REGAL FOBES
Res. All-Am., 1948-49.

— A DAUGHTER SELLS —

DOUGVIC PATHFINDER BUTTER BOY
"VG"—sire of 1950 All-Am. Jr. Yrlg. heifer.

— HER SON SELLS —

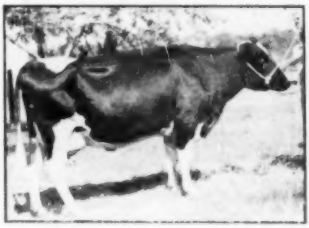

ILEANA DYNJO FAYNE (VG)
Two records of 646.6 and 633 F.

SEE THE FEATURES AT WAUKESHA ON NOV. 10

From Green Bay TO THE

WATERTOWN BLUE RIBBON SALE — NOVEMBER 11

This Daughter of WIS IDEAL

WIS ALICE

Her sire was All-American Junior Yearling bull of 1946, Reserve All-American 2-year-old of 1947. He has 23 AR daughters, three with 2-year-old records from 692 to 752 of fat. He sired the Res. All-American Junior Yearling heifer of 1951.

The dam of Wis Alice is Wis Alicia, with 682.3 F. in 365ds. at 5 yrs. (608 F. 305ds.) and 587 F. at 4 yrs., and 508 F. at 2 yrs. She is sired by a 749-lb. son of Crusader Tidy Fobes of Ventnor and her dam is a 605-lb. 3-year-old.

Wis Alice was bred 5-4-52 to Exranco Bess Burke Perfection, son of the GM Exranco Perfection from the California State Record junior 4-year-old, 851 F.

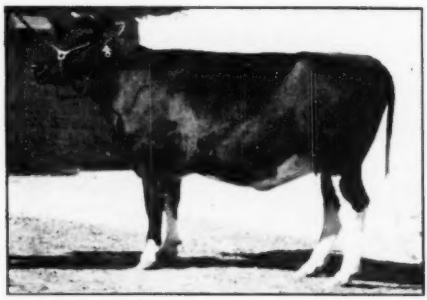

WIS ALICE
Born November 4, 1950

This Daughter of WIS MASTERPIECE

WIS SARAH

Her sire is the All-American Junior Yearling of 1948. He is a son of Wis Ideal and sired the Reserve All-American Senior yearling heifer of 1951, his dam a daughter of Wis. Admiral Burke Lad.

The dam of Wis Sarah is Wis Blondie with 627.4 F. 3.9%, 15,968 M. at 3 years. She is a daughter of Weber Wyo Burke Bubbler (son of the Ex. "Bubbles") and her dam is a 695-lb. daughter of Admiral Ormsby Aristocrat, the next dam, 608 F.

WIS SARAH
Born 4-22-51

BOTH DAUGHTERS OF
ALL-AMERICANS
BOTH TRACE SEVERAL TIMES TO
BURKE — SEE THEM AT WATERTOWN—
NOVEMBER 11

BAIRD & DARCEY

WAUKESHA & WATERTOWN, WISCONSIN

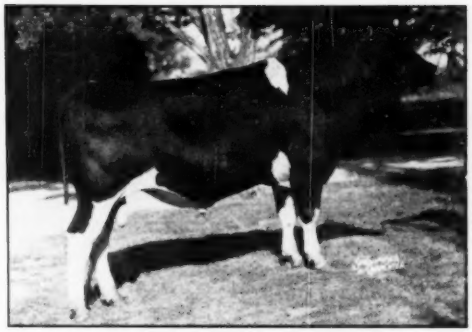

TALOGA CRESCENT BEAUTY ORMSBY
1st prize senior yearling bull and junior champion male Sooner State Dairy Show, Enid, Okla. Bred and exhibited by Adams Acres, Broken Arrow, Okla.

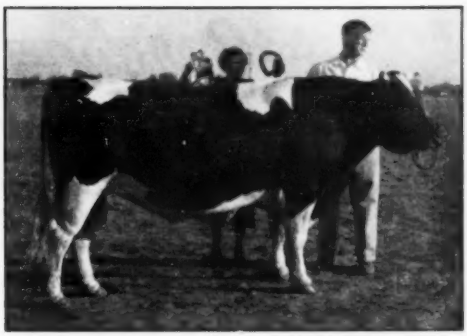

TALLCORN SIR PERFECTION LAD
1st prize aged bull, senior and grand champion at Sooner State Dairy Show, 1952. Owned by John B. Steward, Oklahoma City and Calvin Walker, Jones, Okla. Mr. and Mrs. Steward and championship trophies are shown in the picture.

Sooner State Show, Enid, Okla.

In a show sparked with enthusiasm from beginning to end in spite of the greatest of environmental adversity, in the drought stricken state of Oklahoma, the Sooner State Dairy Show at Enid wound up the week with the judging of Holsteins and Milking Shorthorns on Thursday, September 4th.

Very expertly placing the 80 Holsteins brought by 29 exhibitors was Robert Romig of Topeka, Kansas, a former leading breeder and showman, now turned auto insurance executive.

Adams Acres with young Bob Appleman in charge came in for three of championships by taking the junior bull with the senior yearling Taloga Crescent Beauty Ormsby, a son of the dark younger member of the Dixie Produce. They took the junior female championship with Taloga Crescent Dixie Lee, a daughter of old Dixie. Their six year old Diane Tritomia Design, looking her best, came on to win the aged cow class and the grand championship.

Tallcorn Sir Perfection Lad owned by John B. Steward of Oklahoma City and Calvin Walker of Jones was named the senior and grand champion bull. For senior championship he nosed out the two year old Rag Apple Ormsby Lottie, the American Royal Jr. yearling winner of Harry Thomsen's because of that extra maturity and depth of body.

The junior exhibitors accounted for 35 of the individual entries and were afforded special classes. Top junior winner was Al Williams of Cushing, an FFA boy under the guidance of Bob Wood. Al had the champion female with his two year old cow Annie Sovereign Abbekerk, who also won the open two year old class in a close decision over John J. Steward's Chieftain Wandaga and these two animals placed first and second respectively in the best udder class.

The dam of Al William's two year old won her junior division class, placed second in the open aged cow class and produced the winning produce. John J. Steward also had the top bull calf which was sired by a Kubin bred bull as was the top junior heifer calf and junior yearling bull shown by Jack and Jerry Young of Loyal. Jackie Steward had the top three year old and the top junior division senior yearling, while Charles Smith of Collinsville had the top junior division junior yearling heifer. Harry Thomsen topped the open class senior yearling heifers and Adams Acres had the top four year old, heifer calf, and junior get of sire. Steward had the top dairy herd and Williams the top Senior Get.

The complete list of exhibitors include John J. Steward, and Jackie Steward of Edmund; John B. Steward of Oklahoma City; Harry Thomsen and Dale Helt of Kingfisher; Adams Acres of Broken Arrow; Jack and Jerry Young, Jack Ogle, Kenneth Glazier, F. S. Glazier and Connie Ann Glazier of Loyal; Al Williams, Gerald Bradley, Donnie Stiles, and Darrell Stiles of Cushing; Calvin Walker of Jones; Gladys Turley of Britton Station; Jackie Ledbetler of Midwest City; Raymond Keith, Don Hickman, Henry Hickman, and Charles Smith of Collinsville; Leston Patton and Leslie Bub of Chattanooga; Neal Bolenbaugh of Carrier; James Hull of Cache; James Phillips of Taxon; John Roach of Lawton and Larry Gurlick of Marlow.

Following are the top five winners in each class:

Bull Calf (7 shown):
1—Stewardvale Triune Dandy, John J. Steward; 2—Inka DeKol Marie, Donnie Stiles; 3—Fayne Yankton Clyde Hill Rock, Kenneth Glazier; 4—Stewardvale Triune Butterboy, John J. Steward; 5—Quin Lynn Triune Barney, Jack and Jerry Young.

Jr. Yearling Bulls:
1—Young Harmony Dictator, Jack and Jerry Young.

Sr. Yearling Bulls (3 shown):
1—Taloga Crescent Beauty Ormsby, Adams Acres; 2—Springrock Don Mike, F. S. Glazier; 3—Ormsby Colantha Segis Aaggie, Gladys Turley.

2 year old bulls (3 shown):
1—Rag Apple Ormsby Lottie, Harry Thomsen; 2—Quin Lynn Harmony Dale, Jack and Jerry Young; 3—Entry, Al Williams.

Aged bulls (2 shown):
1—Tallcorn Sir Perfection Lad, John B. Steward & Calvin Walker; 2—White Farms Ike Carnation, Harry Thomsen.

Sr. Division (6 shown):
1—Diane Tritomia Design 2609003, Adams Acres; 2—Lady ABC Abbekerk Al Williams; 3—Rose Chieftain Countess, John J. Steward; 4—Rhoda Ormsby Countess, John J. Steward; 5—Ormsby Tessie Homestead, Adams Acres.

Four Year Old Cows (2 shown):
1—Columbine Korndyke Pietertje, Adams Acres; 2—Rosslin Susan, Harry Thomsen.

Three Year Old Cows (3 shown):
1—Inabank Triune Marlee, Jackie Steward; 2—Springbank Ormsby Sovereign, Adams Acres; 3—T-Bar Aaggie Segis Mystic, Harry Thomsen.

Two Year Old Cows (5 shown):
1—Annie Sovereign Abbekerk, Al Williams; 2—Chieftain Wandaga, John J. Steward; 3—Helt Ormsby Jueente Johanna; Dale Helt; 4—Oklahoma Dekol Echo, Al Williams; 5—T-Bar Aaggie Segis Ormsby, Harry Thomsen.

Sr. Yearling Heifers (7 shown):
1—T. Bar Segis Elsie Ormsby, Harry Thomsen; 2—Green Crest Supreme Karmal, Adams Acres; 3—Stewardland Burke Rose, John B. Steward; 4—Lad-Ton Tidy Rock Dione, Jackie Steward; 5—Taloga Crescent Beauty Queen, Adams Acres.

Jr. Yearling Heifers (6 shown):
1—Taloga Crescent Dixie Lee, Adams Acres; 2—Chieftain Countess Lochinvar, John J. Steward; 3—Ethelroy Skylark Jackie, Charles Smith; 4—Grand Master Countess Ormsby, John B. Steward; 5—Taloga Crescent Dixie Starlight, Adams Acres.

Heifer Calves (6 shown):
1—Taloga Crescent Beauty Karma, Adams Acres; 2—Young Harmony Queen, Jack & Jerry Young; 3—Taloga

(Continued on page 111)

Gerow Brothers Hi-Lo

1952's GREATEST BREEDER'S DISPERSAL IN THE EAST

Washingtonville, Orange County, New York

SATURDAY —— OCTOBER 25

75 REGISTERED HOLSTEINS

Eligible For Any State — Including Pennsylvania
Bang's Certified — Vaccinated Since 1932 — T.B. Accredited

EVERY FEMALE HOME-BRED EXCEPT FOR ONE FAMILY OF 7 MEMBERS

★ ★ ★

HIR Herd Average for Past 5 Years . . .

34 Head 2X 12,690 Milk 3.7% 472 Fat

★ ★ ★

Latest Classification – 39 Head – Average 82.4 points

★ ★ ★

THERE'S THE PROOF — PRODUCTION and TYPE!

★ ★ ★

68 Females 3 Herd Sires 4 Bull Calves

ALL 2X MILKING . . . Every female old enough has an HIR record — selling are 23 cows from 404 to 681 lbs. fat, and 14 of these are over 500 lbs. fat. 37 offspring are from dams with from 500 to over 800 lbs. fat!

IF YOU WANT TO BUY FOUNDATION ANIMALS WITH **COMPLETE** PEDIGREES — PRODUCTION AND TYPE COMBINED WITH THE BEST RAG APPLE-ORMSBY BLOOD LINES, HERE IS THE OPPORTUNITY.

Health: Bang's Certified, Calfhood Vaccinated since 1932, T.B. Accredited, Treated against Shipping Fever, milkers mastitis tested, every animal bred long enough examined for pregnancy. You can come from any state and buy with confidence at this sale.

Memoranda: . . . Washingtonville, N. Y., is located on routes 94 and 208, 10 miles southwest of Newburgh, 25 miles southwest of Poughkeepsie.

. . No amount of advertising can adequately describe this herd, send for a catalog to acquaint yourself with the blood lines developed during 20 years of successful breeding of top Holsteins.

. . The sale is at the farm. The Gerow Brothers will welcome your visit any time before the sale to inspect the entire herd, or any individual members.

. . Mail bids may be sent to the Sale Manager, the owners, or R. H. Hastings, Holstein-Friesian WORLD, Lacona, N. Y. Such bids will be handled in your best interests.

. . . This great breeding establishment is being dispersed to dissolve the Gerow Brothers' partnership. Every animal is being sold. Farm equipment and crops are being sold privately. At a later date the farms will be offered for sale. It's a "going out of business" dispersal.

HAL & JOHN GEROW
Owners
Washingtonville, N. Y.

R. AUSTIN BACKUS
Sale Mgr. & Auctioneer
Mexico, N. Y.

2210 (46)

Farms Complete Dispersal

On the next two pages—The Females—Their Breeding & Production—On this page—The Bulls Selling

SOVEREIGN RE-ECHO ROBERTS (Born Nov. 21, 1948) (Selling)

His sire is a son of Sovereign from a dam with a remarkable string of 9 2X records from 418 to 698 lbs. fat, totaling 135,821 lbs. milk, 3.6%. His 935-lb., VG dam, is out of the famous "Reta Roberts" cow that holds the World Record for four consecutive 3X fat records all over 1000 lbs. and up to 1148 lbs. Two sons, six daughters selling, and 12 cows bred to him.

— HIS DAM —

ORMICO RE-ECHO RETA ROBERTS (VG)
At 5y, ROP, 28064 M. 935 F.
She sold for $2300 in the 1947 Canadian National Sale.

— HIS MATERNAL GRANDDAM —

ORMICO RETA ROBERTS (VG)

6y	365d	3X	33412	3.44%	1148
9y	365d	3X	32583	3.35%	1091
5y	365d	3X	35207	3.05%	1075
8y	365d	3X	29875	3.39%	1015

(World Record for four lactations, 3X)

OLLI HOME ROXIE POSCH WINNER

Selling — Born Jan. 27, 1950

By a son of Montvic Posch Chieftain and out of three-times 600-lb. 2X 4% "Duobess" cow. His 738-lb. 2X dam, Excellent, from our "Roxie" family, is pictured below. One son, 4 daughters selling, 11 bred to him.

OLLI HOME PC ENCHANTER

Selling — Born Nov. 13, 1950

Sired by Montvic Posch Chieftain himself, and out of a double "Roxie" dam with 602 lbs. on 2X, next dam 704, next dam one of three full sisters all over 100,000 lbs. 13 head are bred to him.

← "Winner's" Dam—

WINDSOR HILL ROXIE POSCH (EX), (left)

11 lactations:			166,667	3.8	6,151
9y	365d	2X	20061	3.8	738
10y	365d	2X	17178	3.8	654

Three other 2X records at 12, 13 and 14 years from 579 to 592 lbs.

These Three Herd Sires Sell—

In addition to these three herd sires there are four desirable bull calves in the sale. One is a December 1951 son of "Winner" from a twice 600-lb. double granddaughter of Baker Farm Challenger. One is a February 1952 son of Matthewsfield Brigadeer from an outstanding first calf heifer. Another is an April maternal brother to our "Black Diamond" former herd sire. The fourth is by Sovereign Re-Echo Roberts and from a dam now making over 800 lbs. at Glenoden.

68 FEMALES SELLING IN THE

57 Decendants of This Foundation Sire →

BAKER FARM CHALLENGER (SMP), son of SIR INKA MAY WALKER and WISCONSIN FOBES 7th, was used heavily in this herd, proven favorably in HIR, and made a Silver Medal Production Sire. His daughters on 2X milking, official test, have made up to over 800 lbs. fat from over 20,000 lbs. milk in this herd!

BAKER FARM CHALLENGER 2d (Very Good), was bred in this herd and he too was HIR proved and made a Silver Medal Production Sire. He had many, many high record 2X daughters, and many of them dams of some of the females selling. This BAKER FARM CHALLENGER breeding (combination of Sir Inka May Walker and Wisconsin Fobes 7th) is the same as the blood lines that made the famous Harold J. Shaw herd in Maine, and this blood has bred true to make many of the best herds of the east.

IT WAS ON THIS FOUNDATION THAT THIS HERD WAS ESTABLISHED ABOUT 20 YEARS AGO.

BAKER FARM CHALLENGER
Silver Medal Production Sire

ANOTHER GREAT FORMER HERD SIRE

PEBBLE BEACH CHLOE CHIEFTAIN
Very Good — Silver Medal

8 Daughters, 14 Granddaughters of . . .

PEBBLE BEACH CHLOE CHIEFTAIN

"Very Good — Silver Medal"

Son of MONTVIC CHIEFTAIN 7th (VG-GM) from the "VG" 726-lb. 2X PEBBLE BEACH CHLOE with over 150,000 lbs. milk for her 2X lifetime. Chloe Chieftain's official HIR proof:

18 Daughters average	12,979	4.05	525
18 Dams average	13,880	3.64	505
	—910	+.41	+20

One of the best of the several great sons of Chieftain 7th in siring high test, good type daughters.

HIS 8 DAUGHTERS IN THIS SALE HAVE 2X RECORDS from 441 to 656 lbs. fat! Every one with one or more exceptional records.

AND ANOTHER FORMER HERD SIRE

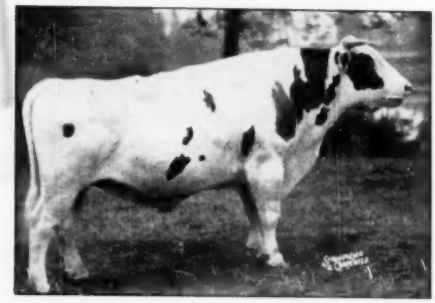

MONTVIC POSCH CHIEFTAIN
"Excellent"

12 Daughters, 18 Granddaughters of . . .

MONTVIC POSCH CHIEFTAIN

"Excellent" Double Grandson of J. R. A. P.

He was purchased late in life and his daughters selling are young — from open heifer to the oldest that has 527 fat 3.8% in 326 days as a 2X 3-year-old.

Montvic Posch Chieftain classified "Excellent" at an advanced age and was a Grand Champion show winner as a 12-year-old bull. He had an extremely nice group of daughters in Canada before coming to the U.S. and his highest record Canadian daughter to date has 20,667 lbs. milk with 980 lbs. fat (4.74%) on 3X at 6 years.

Posch Chieftain was one of the last two sons of Montvic Chieftain in the east. His dam was Montvic R A Pietje Posch, daughter of J.R.A.P., with 841 fat, 4.13% at 6 years and 770 fat 4.17% at 3½ years—both 3X 365d.

OTHER SIRES REPRESENTED: 6 Daughters, 14 Granddaughters of MONTVIC RAG APPLE DIAMOND, son of Raymondale Ideal Successor from Montvic Bonheur Aster, daughter of Pathfinder, his best record daughter selling has over 600 lbs. fat at 4y 2X in progress; several young daughters of OLLI HOME POSCH CHIEFTAIN THREE, son of the 82150 Montvic Posch Chieftain from a B F Challenger daughter; a few others by sons of main herd sires, past and present, bred for a purpose and making an integral part of the breeding program.

WASHINGTONVILLE, N. Y.

See Page 1 of this ad For Location

SALE AT NOON
LUNCH AVAILABLE

SATURDAY
OCTOBER 25

2212 (48)

Hickoryvale Admiral Ethel being sec-

GEROW BROTHERS' DISPERSAL

HERE ARE SOME OF THE FEMALES SELLING

A lovely bred heifer!

OLLI HOME P C GRAND, born April 9, 1951. By Posch Chieftain and from the "EX" dam of the sire "Winner"—her full sister sold to Ill. in the "Top-of-the-Crop."

Another top heifer.

OLLI HOME DOLLY, born April 15, 1950. From a "VG" 3-times 600-lb. dam. Now finishing with over 450 fat in 305 days 2X at 2y and bred to RAG APPLE ABBEKERK JOVE, son of Elmcroft Scepter from the full sister to Lochinvar.

Twice over 527 lbs. fat!

One of the nice daughters of P. B. Chloe Chieftain; bred Jan. 25 to Herd Sire No. 1.

A Montvic R A Diamond daughter.

OLLI HOME CHIEFTAIN ROXIE 2d, born June 28, 1949

1-11	336	2X	11,071	3.8	417.7
3y	305	2X	12,440	3.9	489

Her dam the top female in 1951 Earlville Super-Duper at $1350 and with 615 fat.

A Posch Chieftain Three daughter.

Born April 15, 1950, she milked 55 lbs. daily throughout July and August, will be bred and record announced at sale.

This one a show cow.

O H CHIEFTAIN BUTTER BOY (VG) born May 26, 1946. Her first 3 records all over 430 lbs. fat. Her dam with records to 661 fat. She is by P. B. Chloe Chieftain and bred to Herd Sire No. 3. Her 2-yr-old daughter by Posch Chieftain Three and bred to Herd Sire No. 1 also sells; her bred yearling daughter also sells; and her May heifer calf sells too! This is a great family.

A Montvic Posch Chieftain daughter

OLLI HOME JANET 3d (GP), born May 22, 1948

2y	351	2X	11,834	430.2
3y	326	2X	13,890	527.7

4th lactation to be announced. Bred to Herd Sire No. 2 on Feb. 25th.

A dam and daughter combination.

The dam, a Diamond daughter, has 469 fat at 3y; the daughter, a real show heifer, by Montvic Posch Chieftain and born Nov. 9, 1950, bred by sale time.

416 fat at 2y

O H P S DUOBESS, born June 28, 1949

2y	352	2X	10,548	3.9	416.6
3y	41	2X	2,50	4.0	82

(Current figures at sale)

Daughter of O H P C Duobess

A May calf by Montvic Posch Chieftain, her dam described above—just one of the best prospects in the sale.

Another in the family

O H DUOBESS CHIEFTAIN, born September 2, 1946

2y	365	2X	10,511	404.4
4y	269	2X	11,828	476.8

5y figures to be announced.

Maternal sister to P C Duobess and fresh by Sovereign son (Herd Sire 1)

Daughter of Duobess Chieftain

By Herd Sire No. 3, she is the October 1951 heifer calf out of Duobess Chieftain.

She has a nearly perfect udder

O H RAG APPLE DUOBESS, born Feb. 15, 1947

2y	365d	2X	13,934	507.3	
3y	305	2X	13,404	491.5	
4y	365	2X	16,789	606	(sa)

By Diamond out of O H Duobess Soon fresh to Herd Sire No. 1. And her yearling daughter by Posch Chieftain Three sells.

"Our favorite Chieftain daughter"

OLLI HOME LEM (VG), born October 14, 1946

2y	355	2X	12,491	4.5	561.4
4y	306	2X	12,263	4.5	548.9

Now making over 600 lbs., she is by Chloe Chieftain. Her bred daughter selling is another show prospect. Her February '52 son is selling also.

Another good record Diamond daughter

O H RAG APPLE PET, born February 21, 1948.

2y	365	2X	13,734	3.3	454

Doing better as a 3-year-old, figures will be announced. Her dam has 615 fat and she is bred to Herd Sire No. 2.

A Chloe Chieftain daughter

OLLI HOME FALI (GP) born January 5, 1947

2y	365	2X	14,512	3.9	565.1
3y	365	2X	13,568	3.8	510.9

Now making over 600 lbs. Her calf by Posch Chieftain Three sells.

A Posch Chieftain daughter

OLLI HOME POSCH GIRL, born October 24, 1948

2y	365	2X	11,011	4.0	440.9

Starting out a very good record now.

High Record Chloe Chieftain daughter

O H CHIEFTAIN DARIUS, born October 18, 1945

2y	365	2X	12,348	3.8	474.8
4y	365	2X	16,627	3.9	656.1
5y	365	2X	15,704	3.9	608.6

7 purchased cows

The only purchased females in the entire herd make up a family, five of these seven have over 500 lbs. fat and a sixth is now well on the way. They are Beaver Dam and Springdale breeding, a very choice family.

Pictures and other information on animals selling in October issue of N. Y. HOLSTEIN-FRIESIAN NEWS (pages 5, 6 and 7). If you want a copy, write the WORLD and you will receive one without charge.

R. AUSTIN BACKUS
Sale Manager and Auctioneer
MEXICO, N. Y.

See "Health" and "Memoranda" on page 1 of this 4 page display

HAL & JOHN GEROW
Owners
WASHINGTONVILLE, N. Y.

Maryland Field Days

By LAWRENCE L. RICHTER, National Fieldman

Starting on August 11, 1952 at McDonogh School, the annual series of Holstein District Field Days were once again a great success. This year, some 375 head were shown in the four field days. This program, a part of the overall program sponsored by the Maryland Holstein-Friesian Association and the State Fair Board, has become an annual event. The Field Day at McDonogh, where some 75 head of purebred Holsteins were judged by Allie Messer of Gaithersburg, Maryland started at 10 o'clock sharp.

The bull calf first prize was Hickoryvale Admiral Cavalier, shown by the Maryland House of Correction at Jessups who, this year, showed for the first time. A large, well-grown black calf, he took the class on size and scale. The bull classes as a whole were rather small this year, down from years past, but of extremely good quality.

In the cow class, the aged cow Prosperity Hill Sesame Fobes, shown by Logwood Farms, Reistertown, Maryland was the first prize aged cow and later went on to be senior and grand champion of the show. Some folks will remember Fobes as the animal that was nominated for All-American three year old last year. In the three year old class, Ross E. Smith, Monkton, Maryland showed Lady Manor Helen Master Posch, a daughter of Rolling Knoll Master Ponty Posch, a bull that was used for sometime in the Maryland Artificial Breeding Association. This heifer showed an exceptionally strong udder. The female classes were definitely up in numbers from past years with the senior yearling class being one of the strongest in the show with George S. Wills of McDonogh, Maryland first with his good heifer, Mistletoe Four Winds, followed closely by Maryland House of Correction's Posch Lady Grace, shown by Maryland House of Correction.

The junior champion female went to the senior yearling heifer, Mistletoe Four Winds. As mentioned before, Prosperity Hill Sesame Fobes was the senior and grand champion female.

The junior champion bull was Pond Gate Mister, a senior yearling shown by Logwood Farms and the grand champion bull was also the junior champion.

Western Maryland Holstein Field Day Show

This was held at Sigler's Grove on August 12, 1952. The judge for this show was Mr. Richard N. Wills of McDonogh School. This show, always one of the strongest in the state and of top quality, came through again this year. 170 head were led out for placing and good quality prevailed throughout. The bull classes were exceptionally well represented by a good strong group of bulls. Sutton Oaks Pride Borba, shown by W. I. King & Son of Gaithersburg was the grand champion bull.

In the junior yearling heifer class, Palmer Acres Mistress Posch Foxy, shown by Janice Palmer was first prize heifer calf, a smooth, well grown junior calf. In the senior heifer class, a pair of Helen George Master Admiral daughters topped the class with Hickoryvale Admiral Gen being first, and Hickoryvale Admiral Ethel being second.

In the junior yearling class, Irvington Queen Mary, shown by W. I. King & Son of Gaithersburg was first. A strong senior yearling, Fair Hill Della Ruby, of Edwin D. Fry & Son topped the senior yearling class. Close to freshening, she was an easy top to the class. In the two year old class, Irving Posch Var Polly was first, shown by W. I. King & Son. This heifer was one of the good senior yearlings Billy showed last year. Second in the two year old class was John M. Crum's Greenwood Gracious Connie, his purchase in the National Convention sale and a daughter of the Ovation bull now in the Maryland stud.

In the 4 year old class, Hickoryvale Farm came through again with Hickoryvale Della Dora, a real dairy cow with a really top udder. In the aged cow class, Valdessa Piebe Fobes shown by Allie Messer of Gaithersburg, went on to top the class and become senior

(Continued on page 111)

Kansas Free Fair—Topeka

In a very creditable show, though somewhat smaller than that of recent years, 15 exhibitors brought out 62 animals that were commendably placed by Dr. Dwight Seath of the University of Kentucky, at the Kansas Free Fair in Topeka.

Arthur Jensen of Olathe rang the bell at this Topeka show with his All-Kansas two year old Bollman Prince Pontiac Delight whom judge Seath selected as the champion female over the older cows because of her remarkable dairyness, blending of parts and beautiful udder. While being seven months along in her first lactation she lacked a little bloom and thus was at a disadvantage compared with the White and Smith top four year old White Farms Pontiac Mercedes who was just ready to calve. This big Pontiac cow did excel in size and scale but lacked a little dairyness and levelness of udder compared with the champion. The champion ended the day by winning the best udder class as well.

Paul Selken's top aged cow Seluhm American Princess lacked the scale and capacity compared with the others but was extremely dairy with a fine textured udder and Ed Kannings top three year old while showing plenty of style and balance was dry.

Paul Selken of Smithton, Missouri, came through with the junior champion on Seluhm Triune Model Girl

(Continued on page 63)

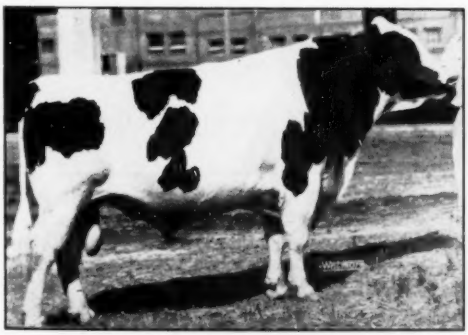

DESIGN PONTIAC CLAUDE 1004880
1st prize aged bull, senior and grand champion at Kansas Free Fair. He won similar honors at the American Royal last May. Exhibited by C. H. Langdon, Edgerton, Kansas.

Winners at New York State Fair

MOLLIE DALE TEAKE 3092634
First aged cow, senior and grand champion. Second at Eastern States. Freebaer Farms, Ft. Plain, N. Y.

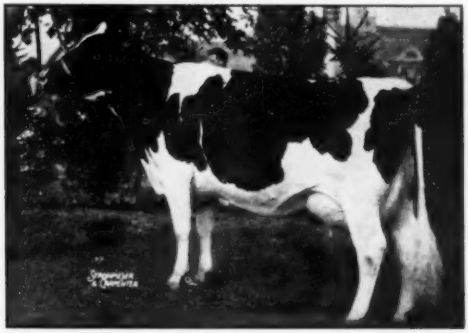

HICKORYVALE DELLA AAGGIE 2956799
First 4-year-old, best uddered cow, and reserve grand champion female. Harden Farms, Camden, N. Y.

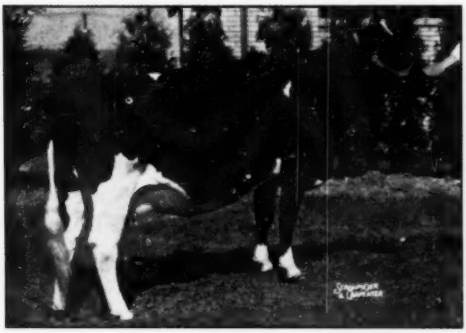

SOVEREIGN COCHRAN IDA 2902634
First dry cow, 3 years and over. General Cochran Farm, Ft. Plain, N. Y.

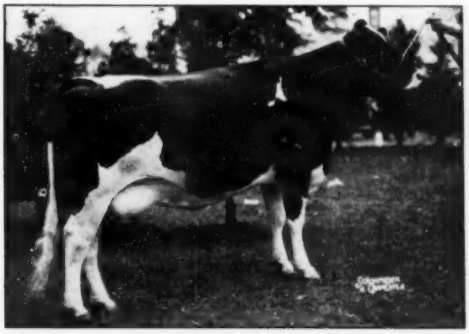

CORNELL LOCHDEEN CATHEDRA 3051078
First 3-year-old cow. Cornell University, Ithaca, N. Y.

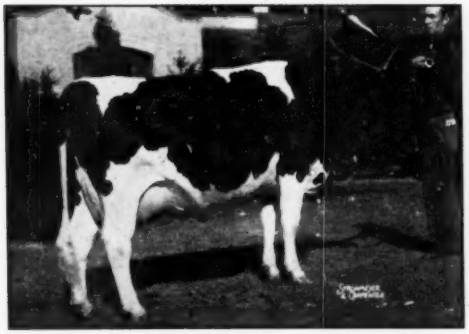

COCHRAN SOVEREIGN MEG 3214787
First 2-year-old cow. General Cochran Farm, Ft. Plain, N. Y.

FORTHLYN INKA D. ELLA 3542169
First senior yearling and junior champion female. She won the same honors at the Eastern States Exposition. Smithland Farm, Canastota, N. Y.

50
HEAD

Tuesday
IS THE DATE

ALFRED L. GODFREY

ELKHORN —

The Godfrey Farm has been sold and all animals must be disposed of. 50 Burke-bred Registered Holsteins to be offered.

The present herd sire, a son of Nelsons' "Don" bull (pictured below), a son of Burke and from Godfrey's famous old 500-lb. foundation cow, Marto Ormsby Zing. His daughters will be offered and the cows are largely bred to him.

INKA WALKER OLLIE PIEBE
(Selling)
In five lactations, 81,083 lbs. milk, 2,892.1 F. showing a profit of $3,693.81. One son in the sale and her daughter, Marto Ormsby Ylinda with 646.7 F., 3.9%, 16,589 M. at two years. Her breeding age granddaughters also selling.

The records on some of his well-known cows, not pictured, read as follows:

A 511-lb. cow.
A 719-lb. fat cow 4% test with four daughters to be sold.
A 459-lb. 2-yr.-old.
A 472.6-lb. 4-yr.-old with her daughter.
A 407.2-lb. 2-yr.-old.
A 432-lb. 2-yr.-old
A 633.4-lb. 4-yr.-old with her 2 full sisters in the sale.
A 513-lb. 3-yr.-old.
A 464-lb. 2-yr.-old with a daughter and granddaughter.

There are 10 direct granddaughters of Burke in the sale.

PABST BURKE TRITOMIA DON (EX)
The Harvey Nelson herd sire, Excellent son of Burke, doing such a marvelous job in the Grayview herd. His son from a 500-lb. foundation cow, the present herd sire.

THE HERD IS T. B. ACCREDITED AND VACCINATED

GODFREYS SUSAN VALE BURKE
A daughter of Kyland Fobes Burke from a four times 500-lb. fat cow.

FOBES PROSPECT MERCEDES DE KOL
On 2X as a four-year-old—
633.4 F. — 19,330 M.

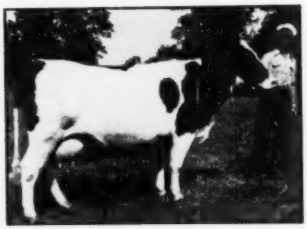

GODFREYS CLEO BURKE
A daughter of Kyland Fobes Burke from Chloe Ormsby Korndyke Cleopatra with 719 lbs. F. and 614.7 F.

October 21

ALL BURKE BREEDING

FOR THE

COMPLETE DISPERSAL

— WISCONSIN

On the Farm 2 Miles West on Highway 11

Mr. Godfrey has been a long time, constructive, enthusiastic Holstein breeder. He believes, as we do, that the buying public can take over where he is forced to lay off and benefit greatly from the work accomplished thus far in breeding good quality, good type, performing Holsteins. Burke breeding, his preference, prevails throughout the catalog.

An important item! Just recently Godfrey's Marto Burke Fobes became Texas State Champion as a Senior 3-year-old. 8 sisters of this splendid type animal are to be sold. There are 7 daughters of Kyland Burke Fobes in the sale. A few strongly Burke-bred young males are also included.

SALE STARTS AT 12 O'CLOCK NOON

FOR CATALOGS WRITE

BAIRD & DARCEY

WAUKESHA and WATERTOWN, WISCONSIN

KYLAND FOBES BURKE
Highest record son of Burke, more than a dozen daughters selling.

GODFREY PRINCESS GOANN BURKE
Her dam has 513.6 F., 15,189 M. Due sale time to Pabst Burke Prairie.

GODFREYS MARTO WANDA BURKE
A rare young cow by Kyland Fobes Burke from a 432-lb. junior two-year-old.

GODFREYS MARTO STARLIN BURKE
Beautiful bred heifer by Godfreys Sir George Star Burke.

GODFREYS OLIVE JEWEL BURKE
As a junior two-year-old on 2X made 424.6 lbs. F., and 10,776 M.

GODFREYS MARTO ANNA BURKE
A daughter of Kyland Fobes Burke—two records over 500 lbs. F., one record of 678.2 lbs. F.

A DAUGHTER CONSIGNED

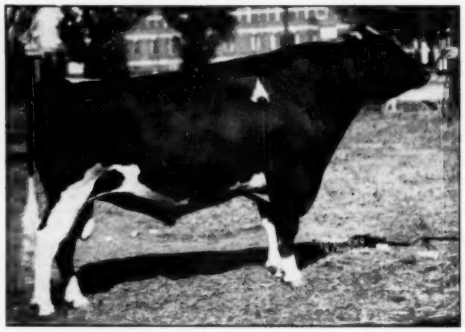

MONTVIC RAG APPLE SOVEREIGN (XXX)
One of the breed's foremost sires of type, production and high test of modern times. It is not often now days that the buyers can set their own price on an own daughter of Sovereign.

TWO DAUGHTERS AND A SON CONSIGNED

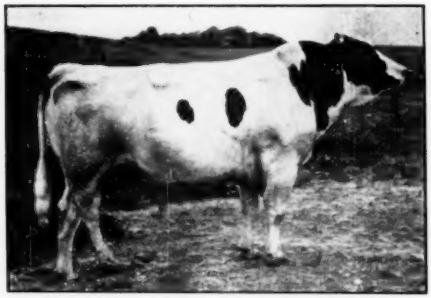

CRESTON RAG APPLE TRIUNE (EX-SMT)
This Excellent Silver Medal Type Sire has a plus proving of 112 lbs. fat on 14 pairs. One of the greatest sons of Montvic Rag Apple Chief (VG-GM).

A SON CONSIGNED

DUNLOGGIN ROMEO VAR
Plus proven son of Montvic Lochinvar from a twice 1000-lb. daughter of Dunloggin Woodmaster (GM).

All-Michigan Saturday —

Wolverine Pavilion

65 HEAD
Michigan's Best Holsteins

The Consignments

PAUL A. JONES, Jonesville, Mich.
A two-year-old daughter of Abegweit Capitaine, due Nov. 2 to the many times grand champion, Sonniwilk Sovereign Santa.

C. B. SMITH, Williamston, Mich.
A five-year-old daughter of Sovereign (himself) due sale time to Minnow Creek Eden Re Grand.

A daughter of Montvic Emile Lochinvar, fresh with first calf. Last year's nominee for All-American Junior Yearling, Llashmar Vale Pathfinder, fresh and started on test.

Two other fresh females, a cow and a two-year-old.

Spitzer RoVar Prilly De Kol, a July yearling son of Dunloggin Romeo Var from a dam with 4½y-365d-3X 24684 M. 3.5% 866.8 F.

BUTH BROS., Comstock Park, Mich.
A son and two daughters of Creston Rag Apple Triune (see picture). The bull, born Jan. 10, 1952, was first junior bull calf at West Michigan B & W Show, 1952. He is from a daughter of Creston Twenty Grand from an Excellent daughter of Chief.

The daughters are both two-year-olds from good record dams, both fresh sale time to the services of Creston Lucky Strike (GM)

R. B. WOLF, Williamston, Mich.
A two-year-old fresh a few days before sale.

FRANK RENSHAW, Oxford, Mich.
Two 3-yr-olds and a 4-yr-old, all fresh or just ready to freshen, plenty of good record backing.

GERRIT J. BUTH, Coopersville, Mich.
A five-year-old daughter of Willmac Lochinvar Fayne, due right at sale time by Bancroft Acres Hilda Rattler.

CARROLL J. HART, Clayton, Mich.
A 4-yr-old with two good HIR records with first and second calf and due with third calf right at sale time. A daughter of Sir Wallace Design.

PIERRE PALPANT, Clayton, Mich.
A daughter of Carnation Lancelot (proved sire) that was first at 2 years and at 3 years at B & W Show. Soon due with third calf by Curtiss Candy Madcap Curtiss.

JEAN R. PALPANT, Clayton, Mich.
A two-year-old daughter of Rinkland Senator Dewdrop Prince, due sale day by Rainbow Sir Bess Marathon.

JOHN CALVERT, Flint, Mich.
A 2-yr-old daughter of A B C Korndyke Montvic Renown, due sale time by For Mar Var Texal.

J. E. BURROUGHS, Flint, Mich.
Two 2-yr-olds from good record dams, buth due about sale time by Harden Farms Deen Royal.

Also a 3-yr-old daughter of Var Design, fresh with second calf just before sale.

HENRY BOURASSA & SONS, Linwood, Mich.
A daughter of Creston Rag Apple Ambassador (see picture) with three records at 2, 3 and 4 years, all 2X averaging 552 lbs. fat with about 3.8% test in Herd Test. Due sale time by Pabst Roclare.

Sale — — October 25

Williamston, Michigan

2½ Miles West of Williamston

6½ Miles East of East Lansing

TRAVERSE CITY STATE HOSPITAL, Traverse City, Mich.
Two daughters of Pioneer Lodge Dictator (VG), who is a son of Carnation Governor from an 889-lb. 2X senior 3-yr-old. Both are from good record daughters of Imperial Governor of Rose Hill and both are due soon after sale.

DR. BENJ. T. MONTGOMERY, Sault Ste. Marie, Mich.
Four bred heifers, three sired by Edwarnos Oliver Inka Governor, the other by Carnation Ormsby Ringleader, all bred to Benmont Governor Premier, a son of the Ringleader bull.

CHAS. FIGY, Morenci, Mich.
Two good young cows with DHIA records, by proven sires, from record dams, both fresh or soon due.

W. G. ROUTSON, Blissfield, Mich.
A yearling daughter of Fleet Wings Betsy Rovar from a dam with 668 lbs. fat at 4½ years and 616 lbs. fat at 3½ years. Selling open.

HENRY A. MONTGOMERY, Howell, Mich.
Two bred heifers, both sired by Carnation Enthusiast (VG), son of Carnation Renown from a 994-lb. 4-yr-old dam. One was a blue ribbon senior heifer calf at Livingston Co. 4 & W Show 1951.

HY-UP FARMS, Birmingham, Mich.
A many times junior champion daughter of Fordholm Pollyann (see picture), sired by Rex Chief of Staff (VG), son of Montvic Rag Apple Chief (VG-GM) from Jewel Midnight Snowstorm (Ex) 794 F. 4½y 2X.

EVERETT MILLER, Birmingham, Mich.
A nice cow, sired by King Bessie Miller Supreme and from a dam with six records over 500 lbs. fat and still producing at 13 years old. Due sale time.

KENNETH WILLARD, Grand Rapids, Mich.
A 4-yr-old daughter of Springbank Commodore Sovereign, due sale time by Village Acres Triune Grand.

CORLISS E. SCHLICHER, Laingsburg, Mich.
A young cow with DHIA records from 419 F. to 456 F., in her first four lactations, due soon after sale to Hartwood Burke Again.

CARL E. MACKY, Burlington, Mich.
Two prize winning heifers, both sired by Hy-Up Rag Apple Pabst President, both from record dams and both bred to good sires.

ROBERT V. KIDD, Utica, Mich.
Three 2-yr-old daughters of Springbank Rag Apple Budd all from record dams and all bred to Stratford Houckholm Sovereign.

For Catalogs, Write

C. B. SMITH, Sale Manager

Williamston, Mich.

DAUGHTER CONSIGNED

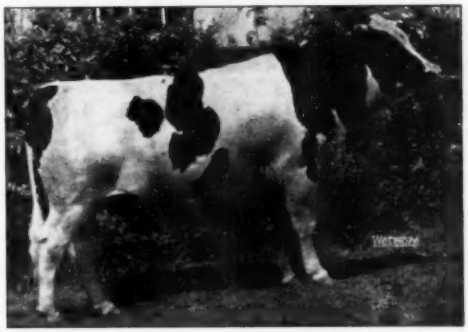

CRESTON RAG APPLE AMBASSADOR (VG-SMP)
This Silver Medal Production Sire is a son of Montvic Rag Apple Chief (VG-GM) from an Excellent 810-lb 2X daughter of Blythefield Ormsby Supreme.

DAUGHTER CONSIGNED

FLEET WINGS BETSY ROVAR
Son of Dunloggin Romeo Var from Fleet Wings Betsy, 885-lb. senior 2-yr-old daughter of a 987-lb. senior 3-yr-old. He was grand champion at Michigan State Black and White Show, 1952.

DAUGHTER CONSIGNED

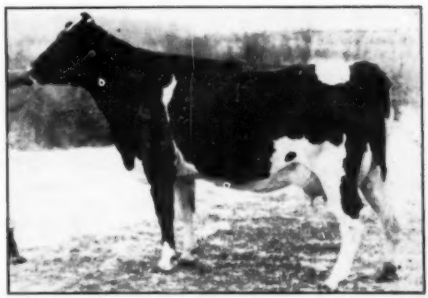

FORDHOLM POLLYANN (VG)

HT-4½y-365d-2X	18602 M.	3.5%	627.7 F.
HT-2½y-319d-2X	16118 M.	3.2%	521.8 F.

She is one of the four VG daughters of Raymondale Perfection Simon, who is a son of the famed Raymondale Simonne, with 189,414 lbs. milk, 6,662 lbs. fat.

ALL-MICHIGAN SALE—

Oct. 25 at Williamston, Mich.

A Few More Entries

A daughter of Osborndale Oliver Sir Ormsby, Silver Medal Production Sire, out of an 807-lb and 100,000-lb. daughter of SPSM Miss Othello Butter Girl, see picture and records. She is a bred heifer, carrying first calf.

With her comes another bred heifer, sired by Michome Lilith Segis, plus proven sire, from a dam with close to 100,000 lbs. in first seven lactations.

Both from JACKSON PRISON

SILVERLEA INKA BONNIE (Male)
Born March 22, 1952

Sired by a 711-lb. son of Pabst Bonnie Burke (Ex), the $5,300 son of Burke. Dam of the calf has at 4y8m-365d-2X 19120 M. 3.7% 706 F. and her three heifer form records, all 2X HT average over 600 lbs. fat with 3.9% test. **MRS. RUTH ROGERS & SONS, Big Rapids, Mich.**

Mrs. Rogers also consigns a 5-yr-old cow with two good heifer records, sired by Pabst Burke Barber, Silver Medal Production Sire and son of Burke. Also a bred heifer, double granddaughter of Pabst Burke Barber, due in December to Pabst Regal Final.

A GRANDDAUGHTER CONSIGNED

SPSM MISS OTHELLO BUTTER GIRL (VG)

3y 7m-365d-3X	25750 M.	3.5%	905.9 F.
4y11m-365d-3X	27182 M.	3.4%	934.8 F.
6 lactations 3X	157879 M.	3.6%	5681.5 F.

From JOHN C. BUTH and AL REISBIG, Ionia, Mich.
A daughter of Village Acres Grand Ormsby and a heifer bred to him. This sire, a grand champion at several B & W Shows, is a son of Twenty Three Grand (Chief and Pietje B) from a VG 1000-lb 4% DHIA producer and brood cow. The heifer is sired by Rex Lochinvar Ideal.

From DELBERT CONLEY, Alma, Mich.
A service age (August 1951) son of Creston Twenty Grand 2d from a dam with a long string of HT and DHIA records up to 704 lbs. fat. Also a three-year-old daughter of Van Hoosen Triumph, springing by For-Mar Var Dundoggin.

From OTIS TRIPP, Shepherd, Mich.
Three heifers, all pasture bred to Creston Regal Duke or fresh by his services and with calf at side. This service sire is a son of Pabst Regal (EX-GM) from a daughter of Creston Rag Apple Duke.

From DONALD C. EMMONS, Sand Creek, Mich.
A prize winning senior yearling from the 1952 show circuit, granddaughter of Twenty-Three Grand, due in December to Hartholm Admiral Echo, a grandson of Marksman.

A GRANDDAUGHTER CONSIGNED

BEAUTY BETTY ORMSBY POSCH
(Class VG)
DHIA—24879 M. 4% 1000.9 F.
3 dtrs. with 2-yr-old records of 517, 569 and 618 lbs. fat.

All These and Many More

57 Entries in as This is Written and More Coming To Make This One of Michigan's Good Sales

PLAN TO ATTEND **WRITE FOR CATALOG AND INFORMATION**

C. B. SMITH Sale Manager & Auctioneer

Williamston, Mich.

ARIZONA AVG. $619

Catalog Summary

29 Females 2y & over (2 calves under 3 mos. sold with dam)	**$21215**	**$731.55**
10 Bred Yearlings	**185**	**92.50**
6 Open Yearlings	**4165**	**416.50**
11 Heifer calves over 3 mos.	**3130**	**521.67**
5 Bulls over 3 mos.	**4825**	**438.64**
	4270	**854.00**
61 Head	**$37790**	**$619.51**

The Arizona State Sale, held September 15 at Phoenix, made the fine average of $619.51 for 61 head. Despite a very small crowd of buyers due to the excessive heat (102 degrees), the sale was pleasing to all concerned. George Cheatham, Laveen, Arizona, was sale chairman and R. E. Everly, Seattle, Wash., was sale manager, with R. E. Stanley, Paramount, Calif., as auctioneer.

Prices went to $2600 paid by A. D. Braun, Waukesha, Wis., for Nena Johanna Pietertje, a 5-year-old daughter of Carnation breeding on the top side of her pedigree. Merle Schenk, Woodinville, Wash., was the consignor.

High for bulls was $1500 for Pabst Rear Admiral consigned by Pabst-Knutson Farms, Nashotah, Wis., and purchased by Eads Breeding Service, Phoenix, Arizona. He is a 7 months-old son of Pabst Regal (Ex Gold Medal sire) and out of Launfal Admiral Bess, VG, with 890 lbs. fat. Pabst-Knutson also consigned a March calf sired by Pabst Roamer Dean Walker Lad (Ex) and out of a daughter of Pabst Roamer. She went at $1100 to Arizona State College at Tempe. Pabst Farms, Oconomowoc, Wis., sent a February son of Pabst Roamer Dean Walker out of a 766-lb. daughter of the new Gold Medal sire, Pabst Comet. The gavel fell on a bid of $1000.

Tallcorn Dictator Minnie, a senior yearling double granddaughter of Sir Perfection Transmitter Lilly and bred to Curtiss Candy Dandy George, brought $1500. She was consigned by Baird Bros., Waukesha, Wis., who also secured $1050 for Rockdair Reburke Lepien Lad, a 10-months-old son of Pabst Sir Reburke Fobes.

Seven head sold above $1000.

We regret we do not have the complete list of buyers for presentation.

Consignments came from Wisconsin, Washington, Oregon, New Mexico and Arizona.

CUTS TRANSPOSED

In the Knollwood Farms ad on page 44 of our September 20 issue the cuts of the two 7/8 sisters of Knollwood Rag Apple Gay and Knollwood Rag Apple Matilda are transposed. Knollwood Rag Apple Matilda (1107 lbs.) is the dam of Knollwood Supreme one of the Knollwood herd sires, while Knollwood Rag Apple Gay, her 7/8ths sister has 1126 lbs. in 5-year-old form and is now on the home stretch of a record considerably above that figure.

HILL FARM DISPERSAL

Catalog Summary

48 Females 2 Yrs. or Over (6 calves under 3 mos s. w. d.)	**$28,575**	**$593.31**
7 Bred Yearlings	**1,235**	**205.83**
13 Open Yearlings	**2,745**	**392.14**
16 Heifer Calves over 3 mos.	**4,385**	**365.42**
3 Bulls over 3 mos.	**5,270**	**329.38**
	1,355	**451.67**
86	**$43,565**	**$506.56**
Grades	**3,030**	
	$46,595	

One of the largest and best Holstein herds of New Hampshire went under the hammer on Sept. 9, when the Hill Farms herd of Richard Hill, Concord, N. H. was dispersed under the management of W. A. Baker. The 86 registered Holsteins averaged $506.56 and in addition 8 head of unregistered Holsteins sold for a total of over $3,000.

Two animals reached the four-figure mark, both taken by Jesse R. Gangwer, Rose Lawn Farm, Dover, N. H. The top, at $1,275, was a 523-lb. 2-yr-old daughter of Rowayton Governor of Carnation, and second high at $1,075 was a 544-lb. 3-yr-old daughter of Wimbledon Bracelet Emperor.

The herd was built largely on Shaws Ridge and Carnation blood lines and had a fine reputation throughout New England. Dick Hill has been one of the wheel horses in organization work, has served as president of his State Association and active in the support of the Twin State Sales and other association projects. T. R. Langdell officiated as auctioneer with Sale Manager Baker in the box. Sale details follow.

Jess R. Ganger, Rose Lawn Farm, Dover, N. H.
Hillgeorge Rowayton Ruth (12-46) 1075
Hillgeorge Empress Susan (12-46) 1275
Hillgeorge UNA Susan (10-50) 550
Hillgeorge Inka Governess (7-47) 550
C. Y. Worrell, Raymond, N. H.
Hillgeorge Bracelet Jeanie (2-46) 875
Westend Hillgeorge Prima (2-44) 850
Hillgeorge Epochal Ruth (11-49 700
Westend Carnation Midnight (2-42) 500
James C. Wilson, Antrim, N. H.
Hillgeorge Governess Midnight (11-49) 875
Upwey Farms, S. Woodstock, Vt.
Hillgeorge Governess Bonheur (11-47) 830
Alexander Standish, Couterbury, N. H.
Hillgeorge Dauntless Ruth (10-48) 800
Hillgeorge Epochal Johanna Rose (9-42) 775
Hillgeorge Fayne Ruth (8-51) 500
Eugene V. N. Bissell, Plainfield, N. H.
Hillgeorge Icievenda Empress (7-45) 700
Hillgeorge Empress Gerben (6-50) 650
George J. Kelly, Inc., Lynn, Mass.
Hillgeorge Renegade Edythe (1-52) 700
Mrs. Eugene Laro & Sons, Pittsfield, N. H.
Hillgeorge Dauntless Edythe (7-50) 685
Mrs. B. A. Whitcomb, Henniker, N. H.
Hillgeorge Edythe (6-41) 675
Edith J. Pingree, Derry, N. H.
Hillgeorge Governess Bertha (8-49) 675
Hillgeorge Betty Empress (7-49) 550
New Hampshire-Vermont Breeding Association, Concord, N. H.
(M) Shaws Dauntless Fayne (6-46) 650
McGuire Bros., Toms River, N. J. (3)
Hillgeorge Jean (8-40) 650
Hillgeorge Gerben (11-39) 510
Raymond H. Presby, Raymond, N. H.
Hillgeorge Empress Betty (3-45) 600
Hillgeorge Bracelet Ormsby (8-45) 575
Merrill F Manning, Bedford, N. H.
Hillgeorge Ruth Governess (10-48) 590
Hubert Mullins, Bangor, Me
Hillgeorge Bracelet Betty (6-48) 575
Hillgeorge Bracelet Sadie (7-45) 575
Hillgeorge Empress Magic (7-49) 510
H. C. and A. S. Harlow, Middletown, R. I.
Hillgeorge Creamelle Marathon (1-48) 575
Hillgeorge Bracelet Jean (10-45) 500
Robert L. Hibbard, London, N. H.
Hillgeorge Bracelet Prima (3-48) 575
H. M. Waterman & Sons, New Gloucester, Me. (2)
Hillgeorge Bracelet Anne (4-48) 570
R. A. Straw & Son, Gorham, Me.
Hillgeorge Epochal Icievenda (4-42) 570
Alan T. Goodhue, Penacook, N. H.
Hillgeorge Duchess Ruth (twin 1-45) 560
S. Buatti, Pittsfield, N. H.
Hillgeorge Dauntles Mercedes (7-49) 550
Albert W. Leighton, Stafford, N. H.
Hillgeorge Dauntless Johanna (6-50) 525
Robert A. Smith, Merrimac, Mass.
Hillgeorge Tillie Rowayton (8-46) 500

Statistical data furnished by W. A. Baker, Exeter, N. H.

PLUS NOT MINUS

In the ad of the Eastern Iowa Artificial Breeding Association, Inc., Cedar Rapids, Iowa on page 174 of the recent Herd Sire Issue we note that the proving of Governor Pride Transmitter should read "+ .2 test + 180 fat" rather than minus as indicated in the ad. The milk was + 4335 and from the basic data given we trust readers recognized that the figures were plus instead of minus.

Governor Pride Transmitter, who is a son of Governor of Carnation out of a 1042 lb. daughter of Sunbeam Pride Transmitter (GM), is himself a Gold Medal sire. He is highly popular in the Eastern Iowa Stud and had 10892 first services in 1951, according to a report from Lyle Jackson of the Eastern Iowa organization.

WESTON
STA-PUT KOW KOVERS
are the last word in style, fit, color, quality and PRICE.
Send postcard for new folder and price list.
WESTON MFG. & SUPPLY CO. 1935 SPEER · DENVER

Eastern States Was a Strong Show

And We Are Especially Pleased With Our Winnings

FIRST PRIZE GET OF SIRE

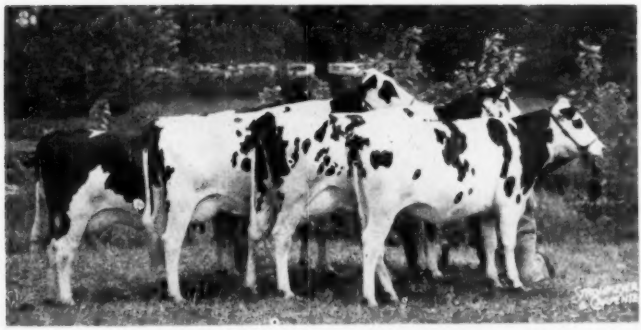

Get of SHAWS DAUNTLESS CRETE TIDY (Ex-GM)
The two middle members bred at Shaw's Ridge, the two end ones at Brigeen.

FIRST FOR 3 FEMALES BRED BY EXHIBITOR

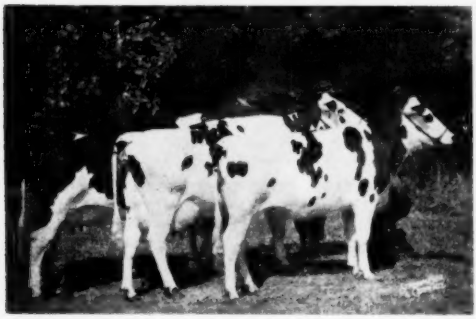

Two are daughters of Shaws Dauntless Crete Tidy (EX-GM), the other a daughter of Wisconsin Dauntless Joe (VG-GM).

WINNER OF THE MASS. DEPT. OF AGR. TROPHY

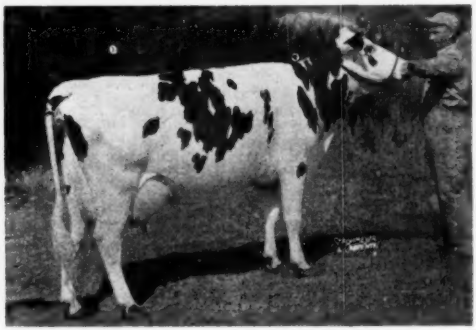

BRIGEEN N Y DAUNTLESS
Best female on the grounds bred by exhibitor and third in the strong 4-yr.-old open class.

CRETE TIDY is doing everything we could ask of a great sire. He is show type himself, winning Reserve Grand Championship at Eastern States in 1948. He is officially classified Excellent. He is a Gold Medal Sire with a tremendous plus proving straight across the board at a high level of production and with daughters averaging 4%—

And Now His Get is Good Enough to Win FIRST at a Major Regional Show

VISITORS WELCOME

We Take Pleasure in Showing the CRETE TIDY Daughters to Visitors

BRIGEEN FARMS

H. C. BRIGGS & SON **TURNER, MAINE**

THE NEW ENGLAND SALE

At the Fairgrounds

NORTHAMPTON, MASS.

THURSDAY, OCTOBER 16, 1952

Starting Promptly At 11:00 A. M.

55 HEAD FROM 41 CONSIGNORS

REPRESENTING EVERY STATE IN NEW ENGLAND

INSPECTED AND SELECTED BY ALDO PANCIERA

EACH AND EVERY ANIMAL IS

GUARANTEED

BY THE CONSIGNOR AS WELL AS BY

THE NEW ENGLAND STATES HOLSTEIN-FRIESIAN ASSOCIATION

BUY WITH CONFIDENCE

All Blood Tested Within 30 Days of Sale — Many from Certified Herds — Health Charts Available at the Sale

NEARLY ALL ARE FRESH OR SOON DUE

1st Produce Eastern States 1951.
A MEMBER SELLS
She was 5th aged cow at Eastern Sts. 1951, 7th in 1952.

AND COMBINE

TYPE

PRODUCTION

PROVEN

INHERITANCE

1st Produce Eastern States 1949.
2nd Produce Eastern States 1952
BOTH MEMBERS SELL

9 DAUGHTERS OF 7 GOLD MEDAL SIRES SELL

TWICE OVER 850 FAT 2X
SHE SELLS

10 DAUGHTERS OF 8 SILVER MEDAL PRODUCTION SIRES SELL

Many others are granddaughters of Gold and Silver Medal Sires. Some are bred to Gold and Silver Medal Sires.

Included are daughters of famed Show Ring winners, including Grand Champions at Eastern States.

THEY REPRESENT ALL OF NEW ENGLAND'S POPULAR AND PROVEN BLOOD LINES

See following pages for complete details of each consignment.

SALE UNDER DIRECT MANAGEMENT OF

THE NEW ENGLAND STATES HOLSTEIN-FRIESIAN ASSOCIATION

360 WORTHINGTON STREET, SPRINGFIELD, MASS.

T. R. LANGDELL, Wilton, N. H., Auctioneer — **W. A. BAKER, Exeter, N. H., Pedigrees**

CATALOGS AVAILABLE ABOUT OCTOBER 11 — MAIL REQUESTS TO THE ASSN.

MBB 10ths 45ths BURKES

ORMSBY COMBINATIONS

WE ARE SENDING TO THE

NEW ENGLAND HOLSTEIN SALE

WITH MIXED FEELING OF BOTH PLEASURE AND REGRET

ONE OF OUR

FINEST — LARGEST — STRONGEST — MOST PROMISING

FERNHAME PERFECTION AGNES

Classified Good Plus

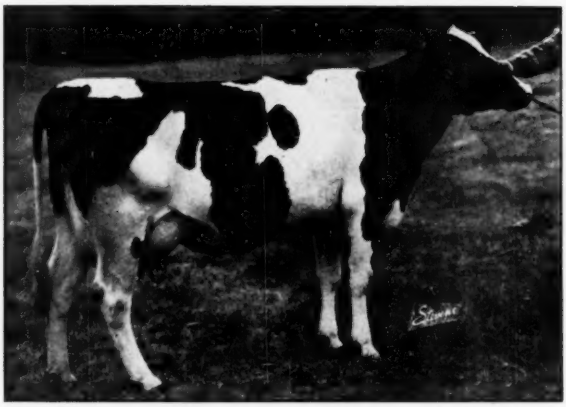

2 yrs. 8 mos. 293 da. 2X 10,044 lbs. M. 3.6% 361.3 lbs. F.
3 yrs. 7 mos. 305 da. 2X 12,500 lbs. M. 3.78% 470 lbs. F. (SA)

A RAG APPLE FORTY-FIFTH COMBINATION
THAT TYPIFIES THE BEST OF THESE TWO POPULAR BLOOD LINES
DUE NOVEMBER 18th TO SERVICE OF OUR No. 1 JUNIOR HERD SIRE—
WIMARJO PABST REGAL LUCIFER

We showed our good friends, GEORGE CAUSEY and ALDO PANCIERA, a number of good possibilities for the sale, but after seeing "AGNES" they would have nothing else. Many of you have been through the same situation and know how we feel to be consigning an animal that we want to keep ourselves!

BID LAST ON "AGNES" AT NORTHAMPTON OCT. 16th

GREAT BROOK FARMS

Home of* FERNHAME *Holsteins

CARLISLE, MASSACHUSETTS

A.R. and H.I.R. Testing T.B. Accredited; Bang's Certified Calfhood Vaccinated

MR. and MRS. FARNHAM W. SMITH
Owners

STANLEY D. WRIGHT
Manager

To the New England Sale

Northampton, Massachusetts — October 16

A Great Individual Daughter of TRIUMPH

MALLARY ABBEKERK DONNA

BORN MARCH 30, 1950

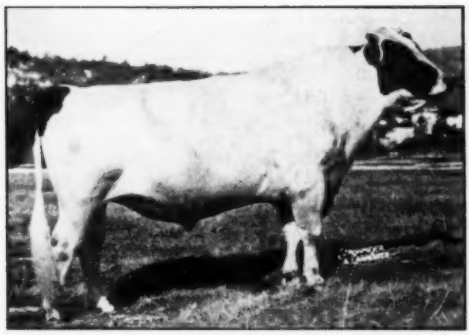

MALLARY FARM RAG APPLE TRIUMPH (VG)
Silver Medal Production Sire
Sire first prize Get, Vermont B & W Show, 1951 and 1952. Son of Montvic Posch Rag Apple (VG-GM) from Montvic Rag Apple Colantha Abbekerk (Ex), 1263-lb. 4.3% former world's champion on 3X.

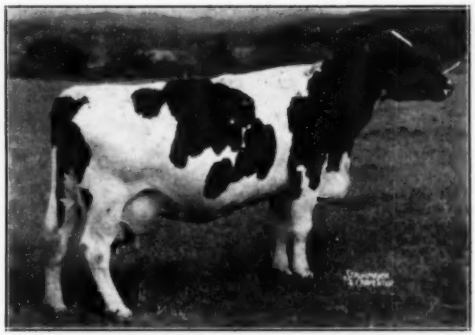

DONNA BURKE OF MALLARY FARM
(Excellent)
6y-305d-3X 18065 M. 3.4% 620.9 F.
Over 120,000 lbs. lifetime production, starting at five years of age. Dam of three grand champion sons and two junior champion daughters.

Her Three-Fourths and Maternal Sister

MALLARY FARM DONNA POSCH (VG)
In 1948 she was junior champion at three shows and 4th at Eastern States. Two records over 550 lbs. fat.

Her Full Sister — MALLARY ABBEKERK DIANA

Junior champion at Northern New Hampshire Black and White Show 1949 as a junior heifer calf. Her record - - -
2y 2m 3X 365d 13904 M. 4.1% 576.8 F.

— — —

ABBEKERK DONNA is Due in December
to the Service of GLENAFTON EXCELSIOR

Our son of Marksman from a 766-lb. two-year-old now making a large mature record; she a member of the great Patsy family. Although Donna herself has not been shown, she is at least as good as her junior champion full and 3/4 sisters. A big, magnificent heifer with a strong inheritance for high production with high test and exceptional type.

BID LAST ON DONNA AT THE NEW ENGLAND SALE

MALLARY FARM — Bradford, Vt.

MR. and MRS. R. DEWITT MALLARY, Owners **RALPH A. PILLSBURY, Superintendent**

ACCREDITED — CERTIFIED — PBR 1952

Concentrated Rag Apple Breeding

from

HIGHFIELD FARM

to the

New England Sale

Two Daughters of
RAYMONDALE RAG APPLE TYRONE
(Silver Medal Production Sire)
bred to
our son of Marksman
GLENAFTON RAG APPLE SCOUT

A daughter of
Tyler Farms Rag Apple June
(318 2X Jr. 2: 12372 — 4.2% — 516.1)

A daughter of
Betty Vale Chieftain
(365 2X Sr. 3: 13720 — 4.0% — 546.1)

HIGHFIELD FARM

Lee, Mass.

T. B. Accredited — Bang's Vaccinated Accredited

JOHN G. ELLIS, Owner — JAMES E. DAVIS, Herdsman

Hartsbrook to the New England Sale

Oct. 16 at Northampton

TWO 5-YR-OLD DAUGHTERS OF

Wis Bonny Admiral Ormsby

(Silver Medal Production Sire)

Plus Proving on 10 Pairs — 2050 Lbs. Milk, 66 Lbs. Fat

He sired the first prize Get of Sire at Mass. B & W Show 1951 and 1952 and the Best Uddered Cow at both shows.

1. HARTSBROOK BONNY CHANGELING
2y-365d-2X 12921 M. 3.9% 506.1 F.
A large, good uddered nice type cow, bred January 17 and due right after sale to Pabst Roamer (Ex-GM) himself.

2. HARTSBROOK BONNY ISABEL
3y-390d-2X 10101 M. 3.9% 397.0 F.
Another nice large cow with a good udder, bred Jan. 26 and soon due by Sir Ormsby Alice (VG), plus proven sire.

ALSO CONSIGNING TWO VERY PROMISING BRED HEIFERS DUE IN NOVEMBER
One is a daughter of Pabst Regal Burke Burton, our double grandson of Wisconsin Admiral Burke Lad. Her dam is an almost 600-lb. 4.3% 4-yr-old daughter of Sir Ormsby Alice. The other is a nice straight heifer of Peachblow-Pearl breeding.

Both Due After Sale to HARTSBROOK COMET REGAL
A son of the new Gold Medal Sire, Pabst Comet, from a 611-lb. daughter of Pabst Regal, thus combining two Gold Medal sons of Burke.

VISITORS WELCOME AT OUR FARM IN THE OUTSKIRTS OF NORTHAMPTON

HARTSBROOK FARM

E. P. and O. C. WEST — HADLEY, MASSACHUSETTS

KANSAS FREE FAIR—TOPEKA

(Continued from page 50)

who gained the same honor at the Missouri State Fair. Judge Seath called Elmwoods top calf Skokie Golden Missie the nearest contender. The senior yearling excelled in breed character about the head and shoulders while the calf showed a little more balance. Elmwood also had the top junior yearling heifer in Skokie Princess Supreme Topsy.

Design Pontiac Claude, the five year old American Royal Champion Bull owned by Pete Langdon of Edgerton was out in the Paul Selken string and still looking the part was named the Grand Champion over Elmwoods flashy junior champion Skokie Regent Supreme. The big bull had the usual advantage of maturity and showed exceptionally clean cut and dairylike with a remarkable set of feet and legs. Art Jensen's All Kansas senior yearling, Art Jen Fobes King, slipped in between Elmwood's Supreme and Skokie Regent Supply Master who was last year's All-American bull calf. While Selken's top bull calf showed that extreme dairyness with good depth of rib the October calf hardly had a chance against the strong yearlings for championship. Jensen's maternal brother of the senior yearling was the second bull calf.

The groups were divided with Jenson having the top dairy herd and the top get of Heersche Commander King and Selken had the top "three best females." White and Smith had the top produce on that of Piebe Echo Pontiac Ormsby.

The complete list of exhibitors include: Elmwood Farms, Lake Forest, Ill.; Paul Selken, Smithton, Missouri;

A Good Record Young Cow

To the New England Sale

CHERRY BROOK COUNSELOR BURKE 2962271

Born June 15, 1947

AR 3y 1m 341d 2X 13671 M. 3.8% 517.7 F.

(Qualifying for the 305-Day Division)

She is a daughter of Osborndale Counselor Ormsby from a 593-lb. 2X junior 2-year-old daughter of Osborndale Sir Burke Ormsby, giving her a strong combination of Osborndale breeding on both sides, as developed in the well and favorably known Cherry Brook herd.

Bred January 22 — Due October 31 — to

CARNATION REVELATION INKA

Junior and grand champion bull at Eastern States and elsewhere in 1949, and nominated for All-American Senior Yearling that year.

He is a son of Carnation Homestead Revelation from a 511-lb. 4.1% 3X junior 2-year-old daughter of Carnation Governor Imperial.

ALDO PANCIERA

Westerly — — Rhode Island

Howacres Consigns to Both Sales

To The NEW ENGLAND SALE:

Oct. 16 at Northampton, Mass.

HOWACRES ORMSBY JANE

HT-2y-2X-319d 11489 M. 3.9% 451.5 F.

DHIA-3y-2X-305d 12435 M. 3.9% 485 F.

A daughter of the Silver Medal Production Sire, Tyler Farms Rag Apple Ormsby, our former herd sire, son of Gladiator from an Excellent 723-lb. 4% daughter of Posch.

Her dam has 650 lbs. fat on 2X.

She is five years old, will be fresh at sale time and ready to make another nice record for her new owner.

Look her up at Northampton.

To The RAG APPLE ROUNDUP:

Oct. 21 at So. Woodstock, Vt.

1. HOWACRES LOCHINVAR DESTINY

(Bull calf)

A February, 1952 son of Osborndale Sir Peter Lochinvar, plus proven 900-lb. son of Montvic Lochinvar.

His dam, a daughter of Tyler Farms Rag Apple Sensation (Gold Medal), has HT records of—

3y 1m 2X 336d 14344 M. 3.9% 552.5 F.
4y 1m 2X 365d 15844 M. 3.9% 621.1 F.
5y 4m 2X 313d 19162 M. 3.9% 739.1 F.

A show calf, 3rd at Rutland.

2. HOWACRES HOMESTEAD MAIZIE

A 2-yr-old daughter of Walker Homestead Dawn (VG) who sired the first prize Junior Get at Eastern States 1952.

Her dam a 525-lb. 4.2% 2X daughter of Montvic Pathfinder from a 784-lb. dam. Due in December to the Gold Medal Sensation bull.

HOWACRES

JAMES K. HOWE & SONS
Tunbridge, Vt.

P. B. R. FOR 6 CONSECUTIVE YEARS

Whats the BEST CURE for MASTITIS

• We supply all the latest and most effective treatments including PENICILLIN, STREPTOMYCIN, AUREOMYCIN and SULFA drugs—for all types of MASTITIS. All your veterinary needs at reasonable prices. Write for particulars.

ANCHOR SERUM CO. of Ind., Inc.
DEPT. M INDIANAPOLIS 6, INDIANA

Clip Cows Regularly With
Sunbeam
STEWART
CLIPMASTER

NEW, More Powerful Motor . . . 25% greater speed

CLIPS Cows, Horses Mules, Dogs, faster, better

Nationally known Dairy and Health Authorities say: Clipping prevents dirt accumulation—the chief source of sediment. Clipped cows are easier to keep clean, produce more desirable milk with low bacteria count less sediment. Overall clipping helps control lice infestation. For best results use Clipmaster. Preferred for its size, ease of handling, lasting durability. $37.95 (Colorado and West, $38.25).

Grooming Head Fits Your Clipmaster

Grooming Brush attachment does a more thorough job of cleaning dairy cattle. Write for information on Sunbeam Stewart clipping equipment.

Sunbeam CORPORATION
Dept. 5600 W. Roosevelt Rd., Chicago 50, Ill.

Arthur Jensen, Olathe, Kansas; White and Smith, C. L. T. Edwards, Topeka; Leonard Chamberlain, Olpe; Edward Kanning, Lancaster; L. G. Gudenkauf and Carl Knudsen of Horton; Albert Ackerman, Sabetha; Clarence Torkelson, Willis; Herman Torkelson and Suanne Torkelson of Everest; Elaine Clarke and Wendel McHenry of Meriden and John Ray Benjamin of Garnett; C. H. (Pete) Langdon of Edgerton.

In the Junior show at Topeka, 15 animals were exhibited, with Leonard Chamberlain of Olpe winning the Grand Championship with his two-year-old Ormsby Piebe Emma while Suanne Torkelson of Everest had the Reserve Champion with her senior yearling TT Transmitter Gloria Queen.

Following are the top five winners in each class:

Bull Calf
1. Seluhm King American Beauty 1171101, Paul Selken; 2. Art Jen Beauty Demonstrator 1155469, Art Jensen; 3. Skokie Master Fobes 1156733—Elmwood Farms; 4. Skokie Master Progressor 1156921, Elmwood Farms; 5. Sunnymede Lad Burke, C. L. E. Edwards.

Yearling Bulls
1. Skokie Regent Supreme 1147681, Elmwood Farms; 2. Art Jen Fobes King 1116365, Arthur Jensen; 3. Skokie Regent Supply Master 1130099, Elmwood Farms; 4. Skokie Prince Dutchland 1149587, Elmwood Farms; 5. Seluhm American Fobes 1119302, Paul Selken.

Aged Bulls
1. Design Pontiac Claude 1004860, C. H. (Pete) Langdon; 2. Seluhm Prince Triune Fobes 1081474, Paul Selken.

Jr. Champion Bull
Skokie Regent Supreme 1147681, Elmwood Farms.

Sr. and Grand Champion Bull
Design Pontiac Claude 1004860, C. H. (Pete) Langdon.

Heifer Calves
1. Skokie Golden Missie 3425215, Elmwood Farms; 2. Knudsons Burke Forester Patsy 3504584, Carl Knudsen; 3. Clarabelle Lenrock Ormsby, Leonard Chamberlain; 4. White Farms Tidy Agnes, White and Smith; 5. W. F. Tidy Peggy 3520224, White and Smith.

Jr. Yearling Heifers
1. Skokie Princess Supreme Topsy 3376052, Elmwood Farms; 2. Dicmere Regal Frilly 3398189, Elmwood Farms; 3. El-Rol Mercedes Piebe Nancy 3381624, Elaine Clarke; 4. Edview Burke Piebe 3433014, Ed Kanning; 5. Seluhm Triune Midnight 3543341, Paul Selken.

Sr. Yearling Heifers
1. Seluhm Triune Model Girl 3334813, Paul Selken; 2. TT Transmitter Gloria Queen 3426099, Suanne Torkelson; 3. Seluhm American Dream 3469881, Paul Selken; 4. W F Burke Betsy 3397127, White and Smith.

2 year old cows
1. Bollman Prince Pontiac Delight 3149963, Art Jensen; 2. Art Jen Heersche Snow Bank 3149957, Art Jensen; 3. Seluhm Triune American 3493615, Paul Selken; 4. TT Transmitter Gloria Fox 3214108, Clarence Torkelson; 5. White F Burke Betty 3332767, White and Smith.

3 year old cows
1. Edview Ormsby Piebe 3067806, Edward Kanning; 2. Fobes Weber Burke 3032112, Elmwood Farms; 3. White Farms Gara Mercedes 3056847, White and Smith; 4. Seluhm American Black Queen, Paul Selken; 5. Progressor Mary Inkarnation, Wendel McHenry.

4 year old cows
1. White F Pontiac Mercedes 3035362, White and Smith; 2. Art Jen Pride Heersche Linda 3133684, Art Jensen; 3. Pond Gate Famous Rachael, 2878336, Elmwood Farms; 4. Ormsby Bessie Pride Girl 2948869, Edward Kanning.

Aged Cows
1. Seluhm American Princess 333124, Paul Selken; 2. Clover Lawn Admiral May Princess 2788259, Elmwood Farms; 3 White Farms Dixie Mercedes 2818996, White & Smith; 4. Bess Fon Gloria 2681127, Herman Torkelson; 5. Seluhm American Queen 308904, Paul Selken.

Best Udder Cow
1. Bollman Pontiac Delight 3149963, Art Jensen; 2. Art Jen Heersche Snow Bank 3149957, Art Jensen; 3. Seluhm American Princess 333124, Paul Selken; 4. Pond Gate Famous Rachael 2878336, Elmwood Farms; 5. Ormsby Bessie Pride Girl 2948869, Edward Kanning.

Junior Champion Female
Seluhm Triune Model Girl 3334813, Paul Selken.

Senior and Grand Champion Female
Bollman Prince Pontiac Delight 3149963, Art Jensen.

Get of Sire
1. Get of Heersche Commander King 927909, Art Jensen; 2. Get of Clyde Hill Hengerveld Mercedes 792446, White and Smith; 3. Get of Seluhm Fobes Piebe 876837, Paul Selken; 4. Get of Seluhm Fobes Triune 1064596, Paul Selken; 5. Get of Tidy Burke Hazelwooder 1053748, White and Smith.

Produce of Dam
1. Produce of Piebe Echo Pontiac Ormsby 2551876, White and Smith; 2. Produce of Seluhm American Beauty 2571772, Paul Selken; 3. Produce of Art Jen Rega Pride, Art Jensen; 4. Produce of Edview Ormsby Piebe 306-

To the NEW ENGLAND FALL SALE

October 16th, Northampton, Mass.

A LOVELY BRED HEIFER

The Selection Committee's Choice Was One of Our Best
And She's Due To Calve In November

She's a daughter of G. C. TIDY—GM
And she's bred to CRETE TIDY—(Ex GM)

DUNLOGGIN G. C. TIDY GM

	New	DHIA Proving		
21 days	14,228	3.7%	521	
Increase	+2,166		+77	

(NOTE—The Get of Shaw's Dauntless Crete Tidy—Ex, GM, won First and Dunloggin Golden Cross Tidy, GM, won Third in the strong GET OF SIRE CLASS at E. S. EXPOSITION this year.)

Our consignment is backed by three generations all over 4%. Her dam, a daughter of DAUNTLESS, Ex-GM, has a junior 2-year-old record in 305 days of 11,267 lbs of milk, 4.2% and 469.7 lbs. fat. In 285 days as a 3 year old she has 484 lbs. of fat with 4.1%. Next dam 604 lbs. fat with 4.4%, third dam 672 lbs. with 4.1%.

SHAW'S RIDGE FARM
Sanford, Maine

Calfhood Vaccinated and Certified for Bang's and T. B.

1951 Herd Average 63 Cows .. 3X-2X 13,746 4% 544.7

7806, Ed Kanning; 5. Produce of Glenwood Nudealla Amelia Fobes 2423585, Art Jensen.

Three Best Females

1. Paul Selken; 2. White and Smith; 3. Ed Kanning; 4. Art Jensen.

Dairy Herd

1. Art Jensen; 2. White and Smith; 3. Elmwood Farms; 4. Paul Selken; 5. Ed Kanning.

District Herd

1. Capitol; 2. North East.

National Fieldman.

—Reported by Richard E. Nelson,

"Do you file your nails?"

"No, I just cut them off and throw them away."

WANTED: Position as farm manager or herd manager. Farm-raised. Experienced in all phases of farming operations, dairy management, fitting and showing. Desire location in eastern states. Write—

Box 662
Holstein-Friesian World, Lacona, N. Y.

GEO. F. CREUTZBURG & SON
P.O. Box 152 Wayne, Penna

ELASTRATOR

Bloodless Castration of Lambs and Calves and docking Lambs. One man operation. Each $12.50 Postpaid. RINGS EXTRA, 25 rings $.50; 100 rings $1.80; 500 rings $7.00.

STANDARD TATTOO

Complete with Numbers (0 to 9). Ink & Instructions. $4.75 Postpaid. Letters 80c each.

CREUTZBURG HORN TRAINER

Corrects any abnormal horn condition. Guaranteed. $4.50, postpaid.

Send for Big 1952 Catalog
Of Complete Livestock Breeders Supplies

LIVESTOCK SHOW IN MEXICO

Invitation has been received to attend the 8th Livestock and Agricultural Exhibition for the North region of Mexico to be held November 16 to 23 on the exposition grounds of the Villa de Guadalupe, five miles from Monterey, Nuevo Leon, Mexico. It is indicated by Cassimiro P. Flores, who is in charge of invitation and publicity for the Exposition that interested breeders from the United States will be especially welcome at the exposition.

This comes doubtless in some degree following the cordial invitations that have been extended by the State Fair of Texas for breeders in Mexico

KITTREDGE to NORTHAMPTON

The First YUKON Daughter We Have Ever Offered Goes to the New England Sale.

KATCO FOBES HELBON TEENY

Due to freshen just a couple of days before the sale as a 4-year-old with third calf.

Production—

AR Record just completed:
3½y 305d 2X — 450.6 Lbs. Fat

Qualifies her for the 1952 Honor List. In the same lactation she has in 365 days, 13583 lbs. milk, 495 lbs. fat.

Type—

Classified GP at 3 yrs. of age

Her three full sisters classified one VG and the others GP. Her sire, in addition to being Gold Medal is classified VG and both grandsires are excellent.

Breeding—

Her sire, Winterthur Victor Nebska Yukon, is a Gold Medal Sire and he, as well as her two grandsires, carries plus proofs right across the board.

Her dam comes from our Baker Farm Helbon cow family. As indicated above, she is one of four full sisters, all with AR records and three making Honor List requirements.

THIS IS THE KIND WE DON'T LIKE TO LET GO

If you cannot attend the sale, maybe she's worth a wire to the sale manager, Bill Baker—

Kittredge Farm

North Andover, Massachusetts

Since 1784

WESTLEA FARMS

To the New England Sale

WESTLEA BETTY VIOLA: due by Scoutmaster with 2nd calf October 25. 2y 6m 3X 327 13,021 3.7% 485.8. A granddaughter of Nobleman (Excellent and Silver Medal Production Sire) out of a Tyler Farms cow with 5 successive records over 494 fat.

WESTLEA COUNTESS EDITH: due by the Nobleman son of our 150,000 lb. Olive cow with first calf October 17. A daughter of Nobleman (Excellent and Silver Medal Production Sire) out of a daughter of our Woodside bull (Silver Medal Production Sire) with 2y 2m 3X 19,056 3.5% 675.

WESTLEA FARM

Bridgewater, Mass.

MR. and MRS. STAFFORD JOHNSON
Owners

MAURICE COPELAND
Manager

CERTIFIED AND ACCREDITED

to attend their Pan American Show later this month. The distance is about 300 miles from San Antonio and approximately 575 miles from Dallas. We hope some of our Holstein breeders may be able to attend.

EASTERN NEW YORK SECOND RAINBOW SALE

Catalog Summary

61 Females		
2 Yrs. & Over	**$28,675**	**$470.08**
(9 calves under 3 mos. s.w.d.)	**900**	**100.00**
10 Bred Yearlings	**3,810**	**381.00**
1 Open Yearlings	**500**	
4 Heifer Calves over 3 mos.	**1,025**	**256.25**
9 Bulls over 3 mos.	**3,035**	**337.22**
85	**$37,945**	**$446.41**

The second Eastern New York Rainbow Sale was held at Millerton, N Y., on August 23. Here 85 head sold for $37945, an average of $446 to buyers from Connecticut, Massachusetts, New Jersey and New York and 26 head brought from $500 to $905. R. Austin Backus, Mexico, N. Y., was sale manager and auctioneer.

Osborndale Farms, Derby, Conn., consigned the top selling animal, Osborndale Miss Var Hilda going at $905. She is a 2-year-old daughter of Osborndale Ormsby Inka Lochinvar and out of a 751-lb. daughter of Sir Bess Ormsby May 2d (VG Gold Medal sire). She returned to Connecticut, heading up the selection of five head by Winsome Farms, Litchfield.

We present the buyers and details on the animals selling for $500 and over:

Winsome Farms, Litchfield, Conn. (5)
Osborndale Miss Var Hilda (11-49) $905
(Osborndale Farms, (Mrs. W. S. Kellogg, Derby, Conn.)
Bairdlea Prince Susan (8-50) 600
(P. M. Baird & Sons, Chester, N. Y.)
Creamelle Susette Rag Apple Var (7-44) 530
(Henry Beacom & Son, Sunny Stock Farm, Carmel, N. Y.)
Clove Valley Opal Major (8-50) 500
(G. S. V. Andrews, LaGrangeville, N. Y.)

Rudolf Johnson, Attleboro, Mass. (3)
Suva Lochinvar Beauty (10-48) 775
(Henry Beacom & Son)
Be Glad Monogram Gisela (9-49) 535
(Cortez J. Pells, Hillsdale, N. Y.)

Mary F. Thomas, Brewster, N. Y. (3)
Brookmont Deen Delores (1-50) 750
(Lloyd Peavy, Warwick, N. Y.)
Mooredale Burke Countess (5-50) 575
(Mooredale Stock Farm, Ghent, N. Y.)

Col. John C. McLean, Warwick, N. Y.
Stonefield Newmont Fayne Dot (8-50) 720
(Mark S. Roe, Chester, N. Y.)

Theo. S. Ryan, Mole's Hill Farm, Millerton, N. Y.
Suva Hope Lochinvar (9-48) 710
(Henry Beacom & Son)

Edward Keyser, Howes Cave, N. Y.
Hedge Acreston Leda (1-48) 670
(The Hedge, Pine Plains, N. Y.)
Ellbank Sensation Lois (8-48) 560
(Ellbank Farm, Pleasant Valley, N. Y.)
Stanver Cornell Inka Susie (10-45) 500
(William F. O'Brien, Pine Plains, N. Y.)

Bliss Bros. Dairy Farm, Inc., Attleboro, Mass. (4)
Beaver Creek Star Aristocrat (4-50) 665
(Beaver Creek Farm, Claverack, N. Y.)
Quality Winner Fobes Ninon (4-51) 500
(Quality Farm, Lakeville, Conn.)

Frederick Lunning, Mahopac, N. Y. (2)
Saramajo Prince Pearl (12-50) 590
(P. M. Baird & Sons, Chester, N. Y.)

Crosby Bros., Halcott Center, N. Y.
Melody Fobes Aurelia (11-45) 570
(Arthur D. Hoose, Fishkill, N. Y.)

Howard & Walter W. Brooks, Pine Plains, N. Y. (10)
Pellholm Ormsby Josephine (1-47) 550
(Cortez J. Pells, Pellholm Farm, Hillsdale, N. Y.)
Ro-Kel Rag Apple Bartis (10-50) 500
(S. Robert Kelder, Sr., Stone Ridge, N. Y.)

Oscar Palmquist, Poughkeepsie, N. Y.
Stanver Betsey Ann of Pleasant View (10-44) 550
(Stanley Pulver, Millerton, N. Y.)

Harold C. Twing, Thomaston, Conn. (3)
(M) Osborndale Ormsby Symbol (11-51) 535
(Osborndale Farms, Mrs. W. S. Kellogg, Derby, Conn.)

H. C. Winans, Pine Plains, N. Y.
Rag Apple Governor (7-46) 525
(Arnold Rothvess, Ancramdale, N. Y.)

John E. Benson, Attleboro, Mass. (5)
Mottohope Beatrice (7-47) 510
(Allen T. Jones, Highland Mills, N. Y.)

Joseph McVoy, Walden, N. Y.
(M) Mooredale Bonnie Masterpiece (4-51) 510
(Mooredale Stock Farm, Ghent, N. Y.)

John Palmquist, Poughkeepsie, N. Y. (2)
Beaver Dam Ormsby Carnation Linda (1-48) 500
(Alan B. Dubois, Gardiner, N. Y.)

Mrs. Amalie Trunz, Millerton, N. Y.
Meadow View Joyce Rag Apple (4-45) 500
(James J. Corrigan, Mt. Loretto, Staten Island, N. Y.)

Statistical data furnished by R. Austin Backus, Mexico, N. Y.

CANADA'S HIGHEST LIVING LIFETIME PRODUCER

Snowball Sylvia Alcartra owned by Gordon W. Smith, Milverton, Ont. now takes her place as the highest living lifetime butterfat producer in Canada, according to a report from the Holstein-Friesian Association of Canada. She has recently completed her 12th lactation as a 14-year-old with 736 lbs. fat; 17,816 lbs. milk, giving her a 12 lactation lifetime total production of 195,094 lbs. milk containing 7856 lbs. fat, 4.03%. All her records were made on 2X milking and her lifetime total production includes only the production compiled when she was on official 305 day or 365 day test and does not include her production between these official tests. Eight of her lactations were made in the 305 day division. She has been rated Excellent for type, and has had 15 calves, including two sets of twins.

The individual's fight against regimentation is a long one, beginning as a rule at the age of three, in an attitude toward afternoon naps.

—Myrtle Beach (S.C.) News

Buy Laacke Famous

KANT-KOM-OFF (PATENTED)

COW COVERS

R. LAACKE CO., 1023 W. Walnut St. MILWAUKEE, WISCONSIN

Edna Goes to Northampton

EDNA ROYAL STAR DIRECT (VG)
2y11m-2X-365d 15871 M. 3.9% 618.9 F.

One of our top daughters of Dauntless Togus Direct (Excellent), Silver Medal Production Sire with a plus proving of 86 lbs. fat over 485-lb. dams on 20 pairs.

Her dam, Orpha, has five records over 500 lbs. fat 2X with 4% test, and is dam of Tena, maternal sister to Edna, with 4y-2X-365d 18914 M. 4.6% 869 F.

Edna was classified VG in her first lactation by L. H. McDaniel and we think you will like her.

SEE HER AT NORTHAMPTON, OCTOBER 16

Maple View Farms

FRED J. NUTTER **Corrina, Maine** **ROBERT P. NUTTER**

Come to the

RAG APPLE ROUNDUP

11 A. M. — OCTOBER 21

Upwey Sale Pavilion, South Woodstock, Vermont

— STARRING —

60 Sensational Rag Apples

from these top herds in 10 states:

P. M. Baird and Son, Chester, N. Y.
Henry Beacom and Son, Carmel, N. Y.
Lewis Bell, Interlaken, N. Y.
Bristol Farms, Bristol, Wisconsin
Butterfly Farms, Mexico, N. Y.
Clayton Farms, Canaan, Connecticut
Max Conklin, Plain City, Ohio
Mandoza Couture, Morrisville, Vt.
C. H. and Ruth Davis, North Franklin, Connecticut
C. L. Davis, Pittsfield, Maine
A. R. Diebold, Roxbury, Connecticut
Elmwood Farms, Lake Forest, Illinois
Carl Emery, Newport, Maine
Fischerhyt Farm, Danbury, Connecticut
Forsgate Farms, Jamesburg, New Jersey
R. A. Gould, Marshfield, Vermont
The Hedge, Pine Plains, New York
James K. Howe & Sons, Tunbridge, Vt.
Lawrence Brothers, Binghamton, N. Y.
Loretta Lawrence, Binghamton, N. Y.
Gardner and Cecelia Lewis, Norwich, Vt.
Mallary Farm, Bradford, Vermont
L. E. Maxfield and Son, No. Hartland, Vt.
David J. McGuire & Son, Cambridge, N. Y.
Osborndale, Derby, Connecticut
Roscoe Page, Chicago, Illinois
Frank Patch, Putney, Vermont
Abner C. Peck, Shelburne Falls, Mass.
Ridgely Farms, Stone Ridge, N. Y.
Gerald Sawyer, Middlebury, Vermont
Paul Smith, Newark Valley, New York
Walter Stafford, Peru, New York
Steel-Bilt Proving Farm, Mansfield, Ohio
Charles Stroh, Suffield, Connecticut
H. J. Szold, Washingtonville, New York
Sunny Vale Farms, Lafayette, New Jersey
Orman Thayer, Jr., Woodsville, N. H.
Harold E. Thomas, New Hartford, N. Y.
Westlea Farm, Bridgewater, Massachusetts

SALE HEADQUARTERS: The Woodstock Inn. We shall be glad to make reservations for you at the Inn, or at guest houses.

ROUNDUP DINNER: 6 p. m., October 20—at the Pavilion. Join us for a gala pre-sale dinner. Please let us know how many will be in your party.

AUCTIONEERS: C. B. Smith, Williamston, Michigan
T. R. Langdell, Wilton, New Hampshire

PEDIGREE ANNOUNCEMENTS: W. A. Baker, Exeter, N. H.

Catalogs will be ready about October 12. Send requests at once to us or to The Corse Press, Lacona, N. Y.

Mail Bids may be sent to:
W. A. PRESCOTT, Holstein-Friesian World, Lacona, N. Y.
W. A. BAKER, Exeter, New Hampshire
ALLEN N. CRISSEY, 360 Worthington Street, Springfield, Mass.
Or to the Auctioneers or the Sale Managers

RAG APPLE Round-up
J. R. A. P.

On the following

17 PAGES

The Consignors

and the

Sale Management

Proudly Present

the

60

Selected Consignments

★ ★

EVERY ONE

A

STAR

★ ★

We acknowledge with deepest appreciation the cooperation of the breeders who have consigned these 60 marvelous Rag Apples from the heart of their breeding programs.

Anthony B. Farrell, Jr.
Richard W. Mallary
Sale Managers

Six Rag Apple Bulls

All Outstanding Herd Sire Prospects

HER SON CONSIGNED

SKOKIE PRINCESS NANNA
305d 2y 2X 13977 4.5 635.4 F.
(National Record)
Daughter of Dunloggin Lochinvar Prince from an 855-lb. dam.

HIS SON CONSIGNED

GLENAFTON RAG APPLE REGENT
XXX Sire
Plus proven grand champion son of Marksman from an *Excellent 749-lb. Canadian Brood Co.

HER GRANDSON CONSIGNED

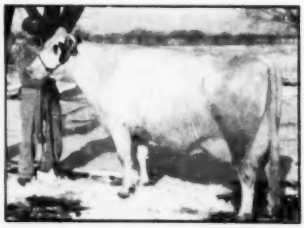

MONTVIC BONHEUR HARTOG (VG)
4y 365d 3X 24248 4.75 1153
World record when made. Highest record daughter of Montvic Pathfinder.

1. SKOKIE PRINCE BENEDICTION—Born May 5, 1952.

A son of the beautiful National Champion Prince daughter pictured at left. His sire is Skokie Gracious Benediction, whose sire is a blue ribbon son of Prince and La Grace, his dam none other than Pebble Beach Ella, 948-lb. 4.1% 2X granddaughter of Montvic Chieftain 7th (VG-GM).—**ELMWOOD FARMS, Lake Forest, Ill.**

2. OSBORNDALE TY VIC GUARD—Born March 27, 1952.

A son of Osborndale Ty Vic (Ex-GM), who is a son of Montvic Rag Apple Gladiator from an Excellent 4% daughter of Montvic Posch Rag Apple (VG-GM).

His dam, with a record of 4½y 365d 3X 21702 M. 4% 877.3 F., is a daughter of the Silver Medal Production Sire, Osborndale Sir Johanna Rag Apple, a double grandson of Johanna Rag Apple Pabst.

The 2nd dam is a 728-lb. 2-yr.-old daughter of Osborndale King Ormsby from Osborndale Piebe Hilda (1084 F. 4.1%), one of Osborndale's noted brood cows.—**OSBORNDALE, Derby, Conn.**

3. LAWARA LADYSMAN—Born February 1952.

A son of Glenafton Rag Apple Regent (see picture) from Woodland Pabst Hengerveld Lady (Excellent), Best Uddered Cow at Eastern States 1947, several 2X records above 500 lbs. fat, granddaughter of Montvic Rag Apple Paul, Extra Sire in Canada and one of the best known sons of Johanna Rag Apple Pabst.

A full brother to this calf topped the May 1952 Earlville Sale.—**LAWARA FARMS, Interlaken, N. Y.**

4. HOWACRES LOCHINVAR DESTINY—Born Feb. 3, 1952.

A son of Osborndale Sir Peter Lochinvar, plus proven 900-lb. son of Montvic Lochinvar. His dam, a daughter of Tyler Farms Rag Apple Sensation (VG-GM), made 552.5 lbs. fat at 3y, 621.1 lbs. fat at 4y and 739.1 lbs. fat at 5y, all three records with 3.9% and all on Herd Test.

The bull was third at Rutland, Vermont State Fair.—**HOWACRES, Tunbridge, Vt.**

5. STEEL-BILT SIR MONTVIC HARTOG—Born Dec. 22, 1951.

A son of Ravenglen Montvic Hartog, that plus proven inbred son of Montvic Bonheur Hartog (see picture).

His dam, who made 604 F. at 3y and is headed for 800 F. this year at 5y, both on 2X and both with 3.9% test, is a daughter of Curtiss Candy Renown Chief, plus proven son of Montvic Renown and Abegweit Sparkee.—**STEEL-BILT PROVING FARMS, Mansfield, Ohio.**

6. REDSTONE BULL—Born March 17, 1952.

A son of Redstone Woolmaster who is by Dunloggin Lochinvar Prince and from a 100,000-lb. daughter of Woodmaster.

His dam, a linebred 45th, has four HT records on 2X from 625 to 779 lbs. fat, testing up to 4%—**CLAYTON FARMS, Inc., Canaan, Conn.**

These Wonderful Females

From the Midwest

From ELMWOOD FARMS, Lake Forest, Ill.

Besides the wonderful cow pictured, Elmwood is sending Skokie Roburke Papoose, just two years old, she out of Prince's best uddered daughter and sired by Pabst Sir Roburke Rag Apple, Reserve All-American son of Roamer from a marvelous old Rag Apple dam.

Due in early November to Skokie Golden Prince.

Also a November calf, granddaughter of Prince, from a 699-lb. 10-yr.-old daughter of Montvic Colanthus Abbekerk, full brother to Old Abbie.

From BRISTOL FARMS, Bristol, Wis.

Dr. and Mrs. Lothe let us have a real "glamor baby", born Oct. 9, 1951, sired by a son of Prince from Marie Fobes Johanna (Ex), member All-American Produce 1946.

Dam of the calf is a 638-lb. 4-yr.-old granddaughter of Montvic Rag Apple Chief (VG-GM).

From STEEL-BILT PROVING FARM, Mansfield, Ohio.

Two lovely young daughters of Ravenglen Montvic Hartog, a bred heifer and an open yearling.

The older heifer is from Lady Raymondale Daisy, a daughter of Raymondale Ideal Successor that made 610 lbs. fat at 3y 2X and is now making a much larger record. Bred to Knollwood Hartog Chief.

The younger heifer was first prize senior calf and junior champion at Berea Fair this fall. She is inbred, from a daughter of her own sire.

UNADILLA FARMS, Chadwick, Ill.

Roscoe Page is sending to the Roundup a daughter of Echo Abbekerk Mercedes Helbon, his VG 568-lb. 2X 3-yr.-old daughter of Faith of Baker Farm (Ex), member of the 1942 All American Helbon Get. This heifer, a March calf, gets her Rag Apple inheritance from her sire, Prince Rag Apple Chieftain, son of Dunloggin Lochinvar Prince from Knollwood Rag Apple Alta (see picture above). This calf, with her rich Helbon-Rag Apple combination, is a great young breeding prospect.

From MAX CONKLIN, Plain City, Ohio

In addition to the Sovereign daughter pictured at right, Mr. Conklin is sending a double granddaughter of Sovereign from a VG 545-lb. 4% 2X dam and by a sire plus proved in Herd Test. Also a show cow, fresh at sale time.

We appreciate more than we can say this fine support from the breeders of the Midwest — Ohio, Illinois and Wisconsin — and will be glad to have Eastern breeders see what the Western Rag Apples look like.

SHE SELLS — A FEMALE HEADLINER

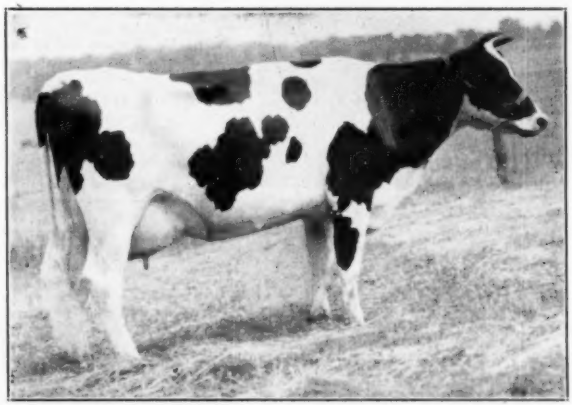

KNOLLWOOD RAG APPLE ALTA
365d 2½y 3X — 17520 M. 4.2% 739.6 F.
An own daughter of Montvic Chieftain 7th (VG-GM), she is a three-fourths sister to his former National Champion daughter, Alma, with 1022 F. 4.6% at 4y, 3X. Bred in March, due in December, to Dunloggin Prime Minister, (Silver Medal Production Sire), plus proven son of Dunloggin Golden Cross from a 100,000-lb. daughter of Dunloggin Woodmaster.—**ELMWOOD FARMS, Lake Forest, Ill.**

THIS SOVEREIGN DAUGHTER SELLS

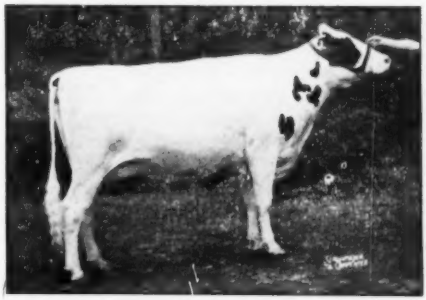

HENGERVELDT SOVEREIGN SNOW
This beautiful four-year-old daughter of Sovereign himself made 483 lbs. fat at 2y, 2X. **Her dam is a** Very Good daughter of Dewdrop Netherland Pabst, with two records over 800 lbs. fat, 4%. Due after sale by a son of Marksman from an 831-lb. 4% daughter of Sovereign.—**MAX CONKLIN, Plain City, Ohio.**

Now Turn the Page and Read On!

Rounding Up

★ ★

MONTVIC LOCHINVAR

The Lochinvars

BUTTERFLY FARMS, Mexico, N. Y.
The Backus consignment consists of a Lochinvar granddaughter, out of one of their best Lochinvar daughters, Abella, with 793 lbs. fat, 4.3%. Due early November by Reedhill Veedictar Sensation.

HENRY BEACOM & SON, Carmel, N. Y.
A 732-lb. 2X double granddaughter of Lochinvar, her daughter by Gladiator and a daughter of King of the Lochinvars (SMP).

CLAYTON FARMS, Inc., Canaan, Conn.
A granddaughter of Dunloggin Lochinvar Prince from a VG twice 500-lb. dam.

HILLTOP FARM, Suffield, Conn.
A daughter of Osborndale Supreme Lochinvar, bred to Hilltop Soldier.

GARDNER and CECELIA LEWIS, Norwich, Vt.
A granddaughter of Dunloggin Romeo Var from a 598-lb. 2X Poschbred dam.

DAVID McGUIRE & SON, Cambridge, N. Y.
A 4.9% testing daughter of Weejoe Jonathon L'Dessie, he a Lochinvar grandson. Her $1,800 dam was 6th on the Honor List.

C. L. DAVIS, Pittsfield, Maine.
Two daughters of Knollwood Chief-Var Premier, both due to Knollwood Bonheur Chieftain 16th.

CARL EMERY, Newport, Maine.
Another daughter of Knollwood Chief-Var Premier from a VG daughter of Posch.

WALTER STAFFORD, Peru, N. Y.
Two daughters of Wait Farm All-Var Leader, fresh with second calf.

FORSGATE FARMS, Jamesburg, N. J.
A daughter of Montvic Rag Apple Emperor Johanna, their Excellent Silver Medal Production Sire and full brother to Glenalton's famous Colleen. She is due with first calf shortly after sale to the service of Osborndale Ty Vic Leader.

HAROLD E. THOMAS, New Hartford, N. Y.
A daughter of Har-Mar Hiemke Rag Apple, who is a son of Raymondale Ideal Successor from a 935-lb. daughter of Montvic Pathfinder. Her dam a granddaughter of Pebble Beach Chieftain Countess. She will be fresh.

MONTVIC CHIEFTAIN 7th—(VG-GM)

The Chieftain 7th's

C. H. & RUTH DAVIS, No. Franklin, Conn.
A granddaughter of Dean Rag Apple Ormsby, sensational proven son of the 1227-lb. Chieftain 7th daughter. Her sire is Creston Rag Apple King (SMP) son of Montvic Rag Apple Chief from Dunloggin Mistress Queen.

THE HEDGE, Pine Plains, N. Y.
Another daughter of Creston Rag Apple King from a daughter of Dean Rag Apple Ormsby. Her dam has 727 lbs. fat at 2 yrs.

H. J. SZOLD, Washingtonville, N. Y.
A daughter of Pebble Beach Chieftain Dolly, inbred son of Chieftain 7th, bred to Rag Apple Abbekerk Jove.

PAUL SMITH, Newark Valley, N. Y.
A granddaughter of General Posch (son of JRAP and Lady Meg Posch) that will complete her 3-yr.-old DHIA record before sale and will be fresh again and ready to go. Her calf, bull or heifer, will go with her to the sale — sired by Graymar Triune Model Bessie, sensational plus proven sire.

MALLARY FARM R. A. TRIUMPH (VG-SMP)

The Triumphs

TOPLANDS FARM, Roxbury, Conn.
Two daughters of Mallary Farm Rag Apple Advance, their high record Triumph son, one of them out of a beautiful high record Triumph daughter.

MALLARY FARM, Bradford, Vt.
An own daughter of Triumph from Mallary Farm Posch Fifi, VG 887-lb. Posch daughter.

Everybody Welcome

at the

Rag Apple Roundup

Tuesday, Oct. 21 — So. Woodstock, Vt.

the Stars

★ ★

PERCY M. BAIRD & SON, Chester, N. Y.

A five-year-old daughter of Montvic Rag Apple Emperor Abbekerk, with 557 lbs. fat 2X at 3 yrs., from a dam with six records in six years to 608 lbs. fat. She will be fresh.

Also a two-year-old daughter of Harden Farms Deen Twelve, a Deen Var son from a 1000-lb. dam, her dam another long distance cow.

LAWRENCE BROS., and LORETTA LAWRENCE, Binghamton, N. Y.

Two maternal sisters out of a daughter of Osborndale General Spitfire. Both are by sires rich in Posch and Montvic Chieftain 7th breeding. Both due after sale. A nice pair.

GERALD SAWYER, Middlebury, Vt.

A bred heifer sired by a grandson of Montvic Pathfinder, whose dam is an 814-lb. daughter of Montvic Posch Rag Apple (VG-GM).

RIDGELY FARMS, Stone Ridge, N. Y.

Two maternal sisters out of Nuway Inka Hilda (VG) 622-lb. daughter of Osborndale Sir Rag Apple. The elder has 701 lbs. fat 4.1% 2X and still going, due after sale to Monogram Elmcroft Monarch.

The younger sister, fresh with first calf, is sired by Knollwood Helbon Lochinvar.

MONTVIC RAG APPLE AJAX (XXX)

Ajax Granddaughters

SUNNY VALE FARMS, Lafayette, N. J.

A heifer sired by their 100-lb. plus proved son of Ajax, out of the dam of one of their own junior herd sires.

Two more Ajax granddaughters, sired by his son, famed Ravenglen Montvic Hartog, are mentioned on a preceding page as consigned by Steel-Bilt Proving Farms, Ohio.

MONTVIC RAG APPLE MARKSMAN (XXX-Extra)

The Marksmans

FISCHERHYT, Danbury, Conn.

The 4th prize 4-yr.-old at Eastern States, sired by an inbred son of Marksman, selling fresh.

ABNER PECK, Shelburne Falls, Mass.

A 2-yr.-old daughter of an 883-lb. son of Marksman, due Nov. 5.

WESTLEA FARMS, Bridgewater, Mass.

The Stafford Johnsons break into their breeding program to let us have one of their most valued daughters of Scoutmaster from their Woodside family; also a Woodside daughter bred to Scoutmaster.

SUNNY VALE FARM, Lafayette, N. J.

A heifer from one of their top families, sired by a grandson of Marksman.

MONTVIC RAG APPLE GLADIATOR

The Gladiators

MANDOZA COUTURE, Morrisville, Vt.

A blue ribbon two-year-old, sired by a son of Gladiator from an 814-lb. daughter of Montvic Posch Rag Apple (VG-GM).

R. A. GOULD, Morrisville, Vt.

A Gladiator granddaughter, sired by a son of Gladiator from the 946-lb. Tyler Farms Posch Vale (Ex.)

JAMES K. HOWE & SONS, Tunbridge, Vt.

A heifer bred to a Gold Medal son of Gladiator. Her dam is an own daughter of Montvic Pathfinder.

L. E. MAXFIELD & SON, No. Hartland, Vt.

A daughter of Tyler Farms Rag Apple Joe, Silver Medal Production Sire, son of Gladiator.

FRANK PATCH, Putney, Vt.

A heifer with two close crosses to Gladiator, her dam a daughter of a well-proved Gladiator son. Due sale day.

ORMAN THAYER, Jr., Woodsville, N. H.

This good 4-H boy consigns his jr. champion heifer, a daughter of Tyler Farms Rag Apple Leader, 82-lb. plus proven son of Gladiator from an 805-lb. Posch daughter.

OSBORNDALE, Derby, Conn.

A daughter of Osborndale Ty Vic (Ex-GM), son of Gladiator from an Excellent 4% Posch dam. The heifer is from a 710-lb. 3-yr.-old daughter of Gladiator, out of another Excellent Posch daughter with 856 lbs. fat, 4.5%.

For Catalogs and Information, Write The Sales Managers

(TONY) FARRELL & MALLARY (DICK)

So. Woodstock or Bradford, Vt.

Elmwood to the Roundup

RAG APPLE Round-up J.R.A.P.

HER DAUGHTER SELLS

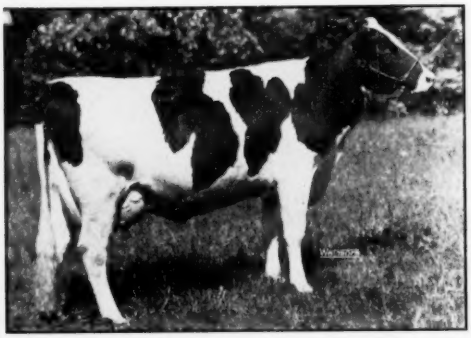

SKOKIE DOUBLE PRINCESS PAPOOSE
365d 2y 4m 2X—15119 M. 4.0% 600.8 F.
150d 3y 10m 3X—10193 M. 4.1% 421.0 F.
(Record in progress)

An inbred daughter of Prince, her dam a Prince daughter with 21250 M. 4% 859 F. (SA).

Her Daughter Consigned
SKOKIE ROBURKE PAPOOSE
Born Sept. 25, 1950

Sired by the Reserve All-American, Pabst Sir Roburke Rag Apple. Due Nov. 14 to Skokie Golden Prince (Prince from Dunloggin Golden Princess—1046 F.)

Also Consigning SKOKIE MONTVIC LADY

Born Nov. 8, 1951

We regret we have no picture of this lovely calf, one of our most promising ones.

Her sire, Skokie Supreme Prince Nig, is a son of Prince from Smithland Supreme Nig, Honorable Mention for All-American Junior Yearling 1949 and now making a good 3-year-old record. She is a daughter of Inka Supreme Posch from a 940-lb. dam.

Her dam, Rachel Lovely Lady, with 699.1 lbs. fat at the advanced age of 10y 10m, is an own daughter of Montvic Colanthus Abbekerk, the distinguished full brother to "Old Abbie".

A CALF YOU SHOULD NOT OVERLOOK

— — — —

This entire consignment is rich in Rag Apple, combined with Woodmaster, Burke and other lines that are proven "nicks" with the Rag Apples.

WE ARE PROUD TO SEND SUCH A GROUP TO THE EAST

Elmwood Farms
Lake Forest, Ill.

HER SON CONSIGNED

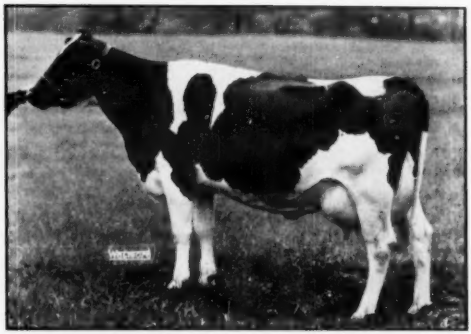

SKOKIE PRINCESS NANNA
305d 2y 2X — 13977 M. 4.5% 635.4 F.
(National Record)

One of the greatest daughters of Prince, she is from an 855-lb. 3.9% daughter of a 774-lb. 3.9% 3-yr.-old.

Her Son Consigned
SKOKIE PRINCE BENEDICTION
Born May 5, 1952

Sired by Skokie Gracious Benediction, the son of Pebble Beach EElla (948 F. 4.1% 2X), by Skokie Gracious (Prince from La Grace).

THIS GREAT CHIEFTAIN 7th DTR. SELLS

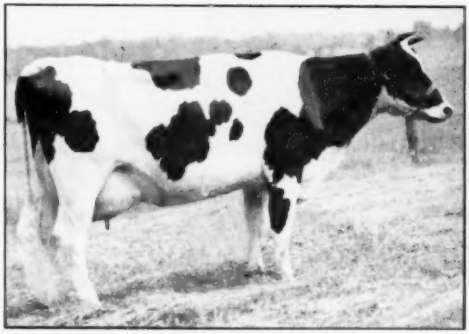

KNOLLWOOD RAG APPLE ALTA
365d 2½y 3X — 17520 M. 4.2% 739.6 F.

An own daughter of Montvic Chieftain 7th (VG-GM) and a three-fourths sister to the former National Champion 1022-lb. junior 4-year-old, Knollwood May Apple Flossie.

Alta's daughter sold for $6,100 in the National Convention sale of 1950.

Bred March 7, 1952 (due in December) to
DUNLOGGIN PRIME MINISTER
Silver Medal Production Sire-Plus Proven

Son of Dunloggin Golden Cross from a 100,000-lb. daughter of Woodmaster.

AN OPPORTUNITY TO BUY A GREAT BREEDING COW
Carrying an Exceptionally Valuable Calf

Ridgely CONSIGNS TO THE *Roundup*

THIS 700 FAT 2X 4 YEAR OLD

NUWAY RAG APPLE AGNES

BORN NOV. 13, 1946.

HIR 4y	10m	331d	2X	.....	16910	4.1	701	(incomplete)
3y	8m	349d	2X	.....	14052	4.0	558	

SIRE: MILKDALE ARISTOCRAT RAG APPLE
Plus Proven on 273 pairs **DHIA.**

Dam: NUWAY INKA HILDA (VG)
See below.

DUE IN NOVEMBER TO MONOGRAM ELMCROFT MONARCH

and

Her Maternal Sister — 2 Years Old — Due Oct. 4

By KNOLLWOOD HELBON LOCHINVAR

The daughters of Knollwood **Helbon Lochinvar** are completing records to over 500 fat 2X as 2-year-olds, with test **averaging about 3.8%.** This heifer is one of his best.

THEY ARE FROM A TOP NUWAY FAMILY

DAM

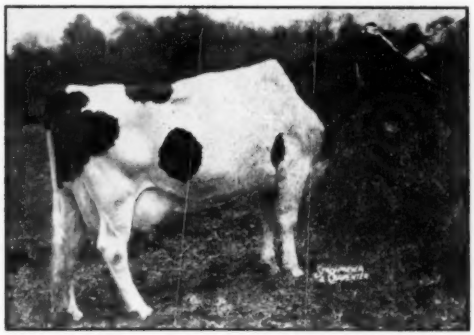

NUWAY INKA HILDA (Very Good)
HIR 6y 2X — 17365 3.6 622.8
Member of the Get of Osborndale Sir Rag **Apple, shown** in 1950.

GRANDDAM

NUWAY DEHISHE ONA INKA (Very Good)
DHIA 8y 2X 284d 18160 595
HIR 9y 2X 291d 17313 559
3 HIR daughters with 515, 560, 622 Fat 2X.

TB AND BANG'S ACCREDITED — VACCINATED.

A quick inventory prior **to my own fall** roundup discloses the fact that I shall have some 20 heifers ranging from **1-2 years of age,** as well as 10-12 cows more than can be comfortably and conveniently **stabled this winter.** Therefore I shall sell these numbers from both of these age groups. **Your inspection is invited.** — *Mrs. Frances Leggett*

Ridgely Farms

STONE RIDGE
NEW YORK

To the Rag Apple Roundup

So. Woodstock, Vt. — October 21

A Foundation Heifer

MALLARY ABBEKERK FIDELE

Born March 22, 1950

A Triumph daughter from one of the greatest of the Posch daughters—a combination that represents the heart of our breeding program.

HER SIRE

MALLARY FARM RAG APPLE TRIUMPH (VG)
Silver Medal Production Sire
Sire first prize Get, Vermont Black and White Show 1951 and 1952. Son of Montvic Posch Rag Apple (VG-GM) and Montvic Rag Apple Colantha Abbekerk (Ex*; 263-lb. 4.3% former world's champion on 3X, highest record daughter of Johanna Rag Apple Pabst.

HER DAM

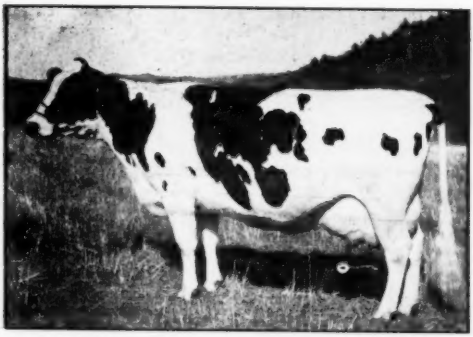

MALLARY FARM POSCH FIFI (VG)

5y-305d-3X	20387 M.	4.4%	886.9 F.
7y-305d-3X	20388 M.	3.9%	804.9 F.

In 5 Lactations 87069 M. 3370 F.
First prize 3-yr-old Rutland 1945.
A daughter of Montvic Posch Rag Apple (VG-GM) from a 3.9% daughter of a Reserve All-American heifer.

HER FULL SISTER

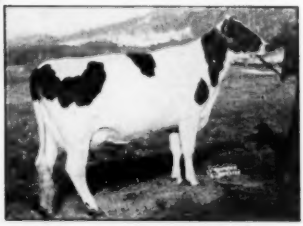

MALLARY FARM R. A. TRIUMPH FIFINE

2½y-3X-305d	18592	3.6	672.6
4y -3X-305d	20363	3.8	769.6

Her three-fourths and maternal brother, Mallary Farm Posch Quintessence, just announced as a Silver Medal Production Sire, with the following proof: (305d-2X)

10 Dtrs. average	12960 M.	4.01%	520 F.
10 Dams average	12450 M.	3.75%	467 F.

Among his daughters are several state class leaders.

— — —

FIDELE is Due in November to GLENAFTON EXCELSIOR

He is our son of Marksman from a 766-lb. two-year-old, now making a large mature record, she a member of the great Patsy family.

A Foundation Heifer — AND A RAG APPLE!
Johanna Rag Apple Pabst Is Her Triple Great Grandsire

MALLARY FARM — Bradford, Vermont

MR. and MRS. R. DEWITT MALLARY, Owners — **RALPH A. PILLSBURY, Superintendent**

Accredited — Certified — PBR 1952

A Son and Two Daughters of HARTOG

To the Rag Apple Roundup

THIS IS THE SON CONSIGNED

STEEL-BILT SIR MONTVIC HARTOG
Born Dec. 22, 1951
Vaccinated April 30, 1952
Son of Hartog from Bancroft Acres Renown Belle. (See page 43, Sept. 20 WORLD).

RAVENGLEN MONTVIC HARTOG, the sire of all three members of our consignment, has the following official proving:

41 Tested Dtrs Av.	11370M.	3.73%	424F.
35 Pairs, Dtrs Av.	11240M.	3.74%	420F.
Dams Av.	10710M.	3.51%	376F.
	+530M.	+.23%	+44F.

HARTOG is an inbred son of Montvic Bonheur Hartog, by her older son, Ajax. She was the world record junior 4-yr.-old on 3X with 1153 lbs. fat, 4.75%, and the highest record daughter of Montvic Pathfinder. She is dam of four sensationally proven sons—Ajax, Achilles, Master and Hartog himself.

THIS IS ONE OF THE HARTOG DAUGHTERS

STEEL-BILT MONTVIC GRETA
Born Oct. 10, 1951
Vaccinated April 30, 1952
First prize heifer calf and junior champion at Berea Fair. An inbred daughter of Hartog, out of one of his older daughters from a 685-lb. 3-year-old dam.

AND THIS THE DAM OF THE OTHER DTR.

LADY RAYMONDALE DAISY
3y 2X — 18116 M. 3.4% 610.4 F.
A daughter of Raymondale Ideal Successor, now on test again and with over 18,000 lbs. milk, 632 lbs. fat in 268 days.
Her daughter, born July 19, 1950, vaccinated March 4, 1951, and bred July 20, 1952 to Knollwood Hartog Chief 1160147.

Only our desire to give full support to this All-Rag Apple Sale induced us to part with two such daughters of the old Hartog bull. We will be proud to display them before the Rag Apple enthusiasts of this country and Canada. The bull, too, is as good as we can offer at this time — the pick of the bulls now available from the Rag Apple section of our herd.

STEEL-BILT PROVING FARMS

R. D. No. 3 Millsboro Rd. — Mansfield, Ohio

CLIFFORD JURGENS
Herdsman

MARTIN STEEL PRODUCTS CORP.,
Owner

A. L. WATT
Manager

Two SOVEREIGNS to the Rag Apple Roundup

AN OWN DAUGHTER OF SOVEREIGN

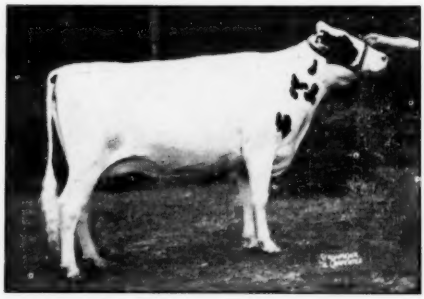

HENGERVELDT SOVEREIGN SNOW
Born July 30, 1948
2y 3m 2X 287d 13028 M. 3.7% 483.8 F.
A daughter of Sovereign from a dam with 605 F. at 2½y and 630 F. at 3½y, both times testing 4%. Bred March 19 to a son of Marksman from an 831-lb. 4% daughter of Sovereign.

A DOUBLE GRANDDAUGHTER OF SOVEREIGN

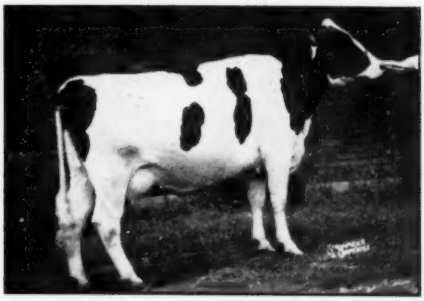

CON-DEL CHRISTINA SOVEREIGN
Born Sept. 3, 1949
Making a junior 2-yr.-old record with 3.8% test.
A double granddaughter of Sovereign, bred December 5 to Spring Farm Fond Hope, who was All-Canadian Bull 1949, 1950 and 1951, and started the 1952 season with Grand Championship at the C.N.E.

SEE THEM BOTH AT SOUTH WOODSTOCK, OCT. 21

MAX CONKLIN — Plain City, Ohio

FROM:
Our Best Cow Family

HER SERVICE SIRE

RAG APPLE ABBEKERK JOVE
He has 19 crosses to and carries 41% of the blood of Johanna Rag Apple Pabst. He is a grandson of Monogram and Ajax Abbekerk Jewel (*Ex), out of Lochlavar's Excellent full sister with 3 records from 23,778 to 27,766 lbs. milk.

TO:
Rag Apple Roundup

MATHEWSFIELD DOLLY LUCILLE

TWO YEARS OLD AT SALE TIME

Her Dam—A "Very Good" daughter of Lauxmont Admiral Lucifer (grandson of Montvic Rag Apple Netherland) with:

2-7	365	2X	16,260	3.7	606	HIR
4-0	305	2X	17,543	3.6	640	HIR
5-0	331	2X	18,010	3.7	671	(in progress)

Next dam—GP with 424 fat at 2 years, she a double great granddaughter of Montvic Pabst Rag Apple. Third dam, VG with 22,364 milk and 756 Fat, 8y.

Her Sire—PEBBLE BEACH CHIEFTAIN DOLLY (VG-SMP). This inbred son of Montvic Chieftain 7th (VG-GM) raised test .59% on 15 HT pairs, with his entire list of daughters averaging 4.18%.

Her Maternal Sister—
Classified a high GP at 2y and just finishing her 2y record with 13,720 milk and 530 fat in 305 days, 2X.

Lucille is due two months after the sale to RAG APPLE ABBEKERK JOVE

Mathewsfield

H. J. SZOLD
Owner

Washingtonville, New York

E. R. STEEVES, Jr.
Manager

Nebraska State Fair

In a Holstein show equal in size to that of two years ago and slightly larger than last year, Dean H. H. Kildee of Iowa State College placed the 110 cattle brought by the 28 exhibitors in record time and in commendable manner as he did all other dairy breeds and the 4-H dairy show at the Nebraska State Fair in Lincoln.

The championships were split four ways with the Seniors going to Nebraska breeders and the two out of state exhibitors entering in for one each, with City Park Dairy of Denver taking the Junior female and Elmwood of Lake Forest, Ill. taking the Junior and Grand bull championship.

Henry Stubbe and Son of Central City, Nebraska with the six year old Braeside May Reub Kilt Imperial captured senior and Grand championship honors. This top cow just ready to freshen was looking her best and showed great capacity of udder and wonderful overall balance. Elmwoods top four year old Pond Gate Famous Rachel lacked some of the scale of the champion but did show somewhat more refinement. Elmwood's top three year old Fobes Weber Burke was showing dry. Elmwood also had the top two year old in Skokie Princess Genevieve, one of the Prince daughters.

City Park Dairy of Denver had the Junior Champion female in their junior yearling Burchris Abby Seven-Up. She is a daughter of Crescent Admiral Seven-up and showed remarkable balance and a most desirable rump. The Nebraska State Penitentiary's daughter of St. Croixco Bess Burke Emperor was the top senior yearling and Elmwood's daughters of Dunloggin Master Boon placed first and second in the calf class with Skokie Golden Bessie at the top.

Skokie Regent Supply Master, the Elmwood Senior yearling and last year's All-American bull calf nosed out Skokie Regent Supreme in the senior yearling class and became the Junior and Grand Champion.

Elmwood's junior yearling, Skokie Gracious Burke, sired by Gracious Prince topped the Jr. yearling class and City Park topped the bull calf class with Colstah Triune Patrick an exceptionally deep bodied calf, sired by Meierkord Triune Netherland Fobes.

Boystown Fay Prince, the white three year old show bull now owned by the Penitentiary at Lincoln, nosed out City Park's two year old Burchris Admiral Captain in a close decision on his dairyness and smoothness but lacked a little of the strength and ruggedness to get placed over the Elmwood Senior Yearling.

In the group classes Elmwood won the dairy herd and three best female class. Their junior get of Dunloggin Master Boon went to the top as well as the produce of Dutchland Posch Genevieve. The Boys Reformatory at Lincoln had the top senior get on that of Clyde Hill Hengerveld Skylark 8th.

Complete list of exhibitors include: City Park Dairy, Denver, Colo.; Elmwood Farm, Lake Forest, Ill.; Henry Stubbe and Son and Leslie McHargue of Central City, Nebr.; Beatrice State Home, Lorraine Vitosh and Loren Grove of Beatrice; Albert Ebers, Seward; Boystown, Omaha; Beverly Hamel, St. Edwards; Fred Eipperle Jr. and Jim Eipperle of Bennington; Donald Frauen, Glen Frauen and Deloris Frauen of Grand Island; Harold Bohling and Gerald Bohling of Auburn; Kenneth Becker, Milford; Nebraska State Penitentiary; Nebraska State Reformatory; University of Nebraska; Raymond Noyes; Donald Hays; Jerry Parrott; Joan Harrison; Richard Wagner; Karen Anderson and Larry Ewing, all of Lincoln.

Following are the top five placings in each class:

Bull Calves (11 shown)
1. Colstah Triune Patrick 1148641, City Park Dairy; 2. Skokie Master Progressor 1156927, Elmwood Farm; 3. Skokie Master Fobes 1156933, Elmwood Farm; 4. Colstah Pebblemaster 1156116, University of Nebraska; 5. Boystown Ino Prince, Boystown.

Jr. Yearling Bulls (5 shown)
1. Skokie Gracious Burke 1157587, Elmwood Farm; 2. Successor Admiral Seven-up 1128661, City Park Dairy; 3. Skokie Prince Dutchland 1149587, Elmwood Farm 4. Highliner Bonheur Ad 1174459, Kenneth Becker; 5. Nebras Pen Plebe Burke 1153915, Nebraska State Penitentiary.

Sr. Yearling Bulls (3 shown)
1. Skokie Regent Supply Master 113009, Elmwood Farm; 2. Skokie Regent Supreme 1147681, Elmwood Farm; 3. NSR Quinter Fobes Plebe 1146558, Beatrice State Home; 4. Burchris Admiral Captain 1081298, City Park Dairy; 5. Crescent Beauty Craftsmen 1089744, Henry Stubbe & Son.

Aged Bulls (2 shown)
1. Boys Town Fay Prince 108243, Nebraska State Penitentiary; 2. St. Croixco Bess Burke Emperor 1061639, Nebraska State Penitentiary.

Jr. and Grand Champion Bull:
Skokie Regent Supply Master 113009, Elmwood Farm.

Sr. Champion Bull
Boystown Fay Prince 108243, Nebraska State Penitentiary.

Aged Cows (10 shown)
1. Braeside May Reub Kilt Imperial 2866073, Henry Stubbe and Son; 2. Ledora Ultra Man-O-War Bess 2893166, City Park Dairy; 3. Clover Lawn Admiral May Prince 2788259, Elmwood Farm; 4. Iris Pearl Alexina 2435892, Henry Stubbe & Son; 5. NSR Bess Ormsby Skylark 2784458, Boys State Reformatory.

4 Year Old Cows (9 shown)
1 Pond Gate Famous Rachel 2878336,

(Continued on page 80)

WESTLEA FARM

To the Rag Apple Roundup

WESTLEA BUTTER GIRL WOODSIDE: Due January 9 with 1st calf by the Nobleman son of our 150,000 lb. Olive cow. A daughter of Scoutmaster (1951 Reserve and 1950 Junior Champion at Eastern States) out of a daughter of Nobleman (Excellent and Silver Medal Production Sire) and Tyler Farms Chieftain Woodside. Excellent with 2 records above 20,000 lbs. and 2 more above 18,568 with a 3.6% or better test. The heifer's dam has at 2y 8m 3X 302 14,209 3.7% 519.3.

WESTLEA WOODSIDE KORNDYKE LASS: Due November 9 with first calf by Scoutmaster. A daughter of our Woodside bull (Silver Medal Production Sire) out of a daughter of Nobleman (Excellent and Silver Medal Production Sire) with best record of 17,227 3.4% 587 at 5y 4m on 3X in 342 days.

Westlea Farm

Bridgewater, Mass.

MR. and MRS. STAFFORD JOHNSON — Owners

MAURICE COPELAND — Manager

Certified and Accredited

Be Sure to See
LAWARA LADYSMAN
in the Rag Apple Roundup

RAG APPLE Round-up
J.R.A.P.

HIS SIRE

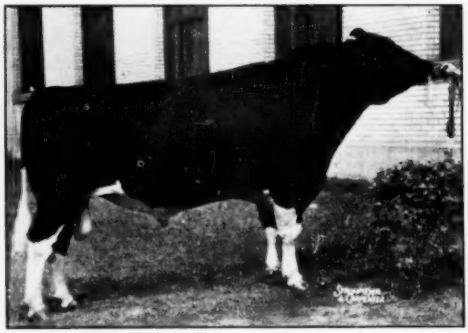

GLENAFTON RAG APPLE REGENT (XXX)
Our show son of Marksman from Little Rock Pabst Colantha (*Excellent) with records up to 706 lbs. fat at 12 yrs. 3X and a total for 7 lactations of 118,731 M. 3.62% 4303 F.

We regret that the picture we took of him so completely failed to do him justice that there seemed no point in showing it to you.

LADYSMAN is really an outstanding calf and will speak for himself at the sale.

Sire: GLENAFTON RAG APPLE REGENT
(See Picture)

He has been grand champion at several shows and second at Eastern States and New York State Fair.

His unofficial proving on 8 pairs is plus 23 lbs. fat over 454-lb. dams — plus all the way across the board. Regent is full brother to Glenafton Laurel Colantha (*Excellent) who has just been reported with her second 800-lb. fat record to give her a life total for her first five lactations of 90,852 M. 4.19%. 3814 F., sure to be a 100,000-lb. cow with over 4% test in her sixth lactation, barring accident.

REGENT is also full brother to Glenafton Comet (XXX), Glenafton Futurity, Glenafton Tradition, all noted sires and show bull in Canada.

THE DAM OF LADYSMAN

WOODLAND PABST HENG. LADY (Excellent)
Best Uddered Cow at Eastern States 1947 and with a series of 500-lb. records on 2X and 3X. She completes three generations of Excellent cows.

His Dam: WOODLAND PABST HENGERVELD LADY (Excellent)
Best Uddered Cow at Eastern States 1947

4y	365d	2X	13672 M.	3.7%	502.4 F.	(AR)
5y	321d	3X	14308 M.	3.5%	503.9 F.	(HT)
7y	305d	2X	15100 M.	3.4%	517.0 F.	(HT)

Her dam and granddam were both graded Excellent in Canada so she completes three direct generations of Excellent cows. Her sire is Woodland Pabst Hengerveld King, a grandson of Johanna Rag Apple Pabst.

LADY is dam of ANN SOVEREIGN (VG), one of our best cows, with records up to 684 lbs. fat, 4.2%.

LADYSMAN was born last February, just right to show as a junior yearling next fall and for service this coming spring.

If you attended the Earlville Sale of April 30, 1952, you saw his full brother, Lawara Relad, top the sale at $1,000.

We believe you will like this bull. We can heartily recommend him and the blood lines back of him.

THIS IS LADY'S UDDER

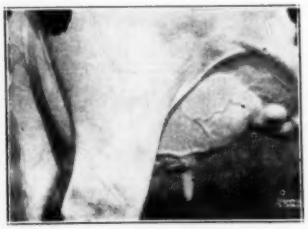

THAT WON FIRST AT SPRINGFIELD

LAWARA FARMS

LEWIS S. BELL, **Interlaken, New York**

Phone 26F24

TO THE RAG APPLE ROUNDUP —

Sunny Vale Farms Consigns Two Heifers

From the Heart of Our Breeding Program

1. **SVF MARIA VAR DUTCHLAND** No. 3312865, born November 20, 1950 (Service date to be announced at Sale time). She carries at least 12 crosses to JRAP. She is a daughter of our plus proven sire, Eglantiers Rag Apple Dutchland No. 1017797. Examine his pedigree in Herd Sire Issue August 16, 1952. His proof as follows (HIR):

Mature 2X 305-day Basis

	Milk	%	Fat
6 Tested Daughters, average	13202	3.53	460
5 Pairs Daughters average	13010	3.56	463
Dams average	10190	3.56	363
	+2820	.00	+100

Dutchland daughters in our herd are producing very well with outstanding udders and good clean cut straight legs.

Maria is a maternal sister to High Point R. A. Marie—5 years 365d 2X 19,067 4.52% 862 Fat.

Maria is a maternal sister to our Junior Herd Sire, High Supreme Lochinvar, 1st prize Bull Calf and Grand Champion Male 1948 Sussex County Show. 1st prize Yearling Bull and Jr. Champion Male 1949 N. J. B & W Show. Gr. Champion Male 1950 Sussex County Show.

Maria is a double great granddaughter of Montvic Lochinvar.

DAM OF MARIA

HIGH POINT MARIE LOCHINVAR 2872651

(Picture at 9½ yrs. of age)
Very Good
2nd 4-yr-old Sussex Co. F., 1948
4th Aged Cow, N. J. B & W, 1949

2y	365d	2X	12138	3.91	474
3y	305d	2X	12537	4.26	535
4y	305d	2X	10738	3.95	404
5½y	331d	2X	11017	3.70	403
6½y	315d	2X	14177	4.0	572
7½y	346d	2X	14052	3.8	531

Expected to make 550 fat in present lactation on 2X. Has over 86,000 lbs. milk, lifetime.
1 daughter with:
5yrs 365d-2X-19,067 4.52% 862 F

2. **SVF JUNE RAG APPLE MINSTREL** No. 3234128, born June 11, 1950. She was bred to Master Golden Segis No 1129309 on March 7, 1952. Segis is a grandson of Dunloggin Woodmaster (GM) and Dunloggin Bessie Homestead Ex. and All-American 3-yr-old in 1936. The dam of Segis is Essex Marksman Segis (VG) double granddaughter of Dunloggin Design (Ex) GM and Century Sire. She has a 2-yr-old record of 13,620 4.3% 584 Fat.

The sire of June is Minstrel Rag Apple Marksman No. 1069412 a grandson of Montvic Rag Apple Marksman (Ex and Extra) 7 times All Canadian and sire of 8 Excellent sons and 4 Excellent daughters.

The dam of June is High Supreme Hanna Lochinvar No. 2889716 who made 13,199 M. 3.9% 515 Fat on 2X at 2½ years. She is finishing another 500 lbs. fat on 2X. June is a granddaughter of High Point Gretqui Lochinvar (VG) (pictured) one of the outstanding daughters of Montvic Lochinvar 3rd.

The dam of June, High Supreme Hanna Lochinvar is also a paternal sister to our Jr. Sire, High Supreme Lochinvar, whose pedigree also appears in the August 16th World Herd Sire Issue.

The above heifers are bred for production, test and type. They are eligible to go anywhere.

GRANDDAM OF JUNE
And Paternal Sister to Marie

HIGH POINT GRETQUI LOCHINVAR (VG) 2872649

1st prize Sr. Yrlg., Workworth Show, 1944. Dam, 1st prize Produce Sussex County Fair 1950. Dam, 2nd Jr. yrlg., N. J. State B & W Show, 1949.

3½y	365d	2X	17,108	3.87%	662F
5y	351d	2X	14,462	3.8%	541F
2y	365d	2X	12,773	3.99%	510F
7y	354d	2X	13,318	3.8%	507F
8y	322d	2X	13,573	3.6%	489F

Has over 90,000 lbs. milk on 2X

SUNNY VALE FARMS

Lafayette, New Jersey

CERTIFIED
ACCREDITED
CLASSIFIED
ANALYZED

G. D. & L. IOZIA, Owners

T. J. OKARMA, Manager

W. HANSEN Herdsman

Penope Farms

Join The Roundup

BUCKLAND SHIPPY L'DESSIC No. 2952237
Born May 6, 1948.

Has two good records of 405 and 445 lbs. fat at 2 yrs. and 3 yrs. with **4.9% and 4.7% test.**

HER DAM — The famous Bellview Bess, 6th on the National Honor List in 1950 and 4th in New York State for all time, with her record of:

3y 365d 3X — 20364 M. 3.8% 775.5 F.

This cow sold for $1,800 in the Gilbert Buckley Dispersal.

HER SIRE — Weejoe Jonathan L'Dessic

A grandson of Montvic Lochinvar through his proven son, Dunloggin Lochinvar Woodmaster, and out of the famous Ellbank Johanna cow.

WHAT A PEDIGREE SHE WRITES!

Her dam 6th on the Honor List — her granddam with two records of 871 and 776 lbs. fat — her sire a grandson of Lochinvar. And to top it off—

She is Bred to Freshen Around Nov. 1 to
MALLARY FARM ROYAL ALLIANCE

Son of Triumph from the Excellent and former U. S. Champion cow, Kim Gannett.

A large beautiful young cow, with a guarantee of exceptional high test, ready to drop a valuable calf and make a great record.

Penope Farms

DAVID J. McGUIRE and DICK McGUIRE

Cambridge, New York

TOPLANDS —

to the
RAG APPLE ROUNDUP

Two outstanding daughters of Mallary Farm Rag Apple Advance, our son of Triumph, whose first daughters are just freshening and show great promise with high test.

1. **TOPS ADVANCE KATE**
   Will be Fresh by Sale Day
   Her dam is a lovely daughter of Triumph with 500 lbs. fat 2y 2X and 520 lbs. fat in her first 254 days of the current lactation.

2. **TOPS ADVANCE FIFI MARGO**
   Due in November to the Service of
   Cochran Korndyke Commander.
   Her dam is a daughter of Osborndale Tovarich Ormsby May (EX-GM), with 451 lbs. fat 3.8% at 4 yrs., and easily making 500 lbs. fat this year.

SEE THESE TWO TRIUMPH GRANDDAUGHTERS

at the
RAG APPLE ROUNDUP

TOPLANDS FARM

A. R. DIEBOLD, Owner **ROXBURY, CONN.**

Nebraska State Fair

(Continued from page 77)

Elmwood Farm; 2. U Neb Direct Polaris, University of Nebraska; 3. Sunnyside Sally Verna Monarch, Fred Epperle; 4. NSR Fancy Skylark 289965, Boys State Reformatory; 5. NSR May Skylark 2899972, Boys State Reforma-

3 Yr. Old Cows (11 shown):

1. Fobes Weber Burke 3037112, Elmwood Farm; 2. Mullen Perfection Victory 3225447, City Park Dairy; 3—Nebras Pen Nudine Admiral 3064213, State Penitentiary; 4. NSR Janice Ormsby Skylark 3063200, Boys State Reformatory; 5. Mullen Posch Annie 3235440, City Park Dairy.

2 Yr. Old Cows (9 shown):

1. Skokie Princess Genevieve 3167-424, Elmwood Farm; 2. Ladora Ultra Crescent Bess 3199508; City Park Dairy; 3. Skokie Princess Peeress 3167420, Elmwood Farm; 4. Nebras Pen Dina Admiral 3151156, State Penitentiary; 5. NSR Gertrude Piebe Fobes 3224475, Boys State Reformatory.

Best Udder Class:

1. Cloverlawn Admiral May Princess 2788259, Elmwood Farm; 2. Ledora Ultra Man-O-War Bess 2893166, City Park Dairy; 3. Pond Gate Famous Rachel 2878336, Elmwood Farm; 4. Mullen Perfection Victory 3225447, City Parak Dairy; 5. NSR Helen Skylark 2859914, Boys State Reformatory.

Sr. Yearling Heifer (9 shown):

1. Geneva Buttercup Emperor 3335642, Nebraska State Penitentiary; 2. Geneva Jeanie Emperor 3335642, Nebraska State Penitentiary; 3. Skokie Princess Supreme Grace 3312377, Elmwood Farm; 4. BSH Victory Chief Tristan 3323482, Beatrice State Home; 5. Burma Colantha Cavalier Ideal 3322131, Donald Hays.

Jr. Yearling Heifers (11 shown):

1. Burchris Abby Seven-Up 3377165, City Park Dairy; 2. Skokie Princess Supreme Topsie 3376052, Elmwood Farm; 3. Dicmere Regal Prilly 3398189, Elmwood Farm; 4. Johanna Hello Piebe Greta 3354643, Donald Frauen; 5. Nebras Pen Gussie Burke 3412459, Nebraska State Penitentiary.

Heifer Calves (28 shown):

1. Skokie Golden Bessie 3408682, Elmwood Farm; 2. Skokie Mistress Papoose 3425210, Elmwood Farm; 3. Platte Valley Sylvan Pearl 3441129, Glen Frauen; 4. Boystown Victor May, Boys Town; 5. Grove Hill Bonnell Fancy 3018773, Joan Harrison.

Jr. Champion Female:

Burchris Abby Seven-Up 3377165, City Park Dairy.

Sr. and Grand Champion Female:

Braeside May Reub Kilt Imperial 2866073, Henry Stubbe & Son.

Dairy Herd (5 shown):

1. Elmwood Farms; 2. City Park Dairy; 3. Boys State Reformatory; 4. Nebraska State Penitentiary; 5. Henry Stubbe & Son.

3 Best Fem'es (4 shown)

1. Elmwood Farms; 2. Boys State Reformatory; 3. Nebraska State Penitentiary; 4. Beatrice State Home.

Sr. Get of Sire (2 shown):

1. Get of Clyde Hill Hengerveld Skylark 8th (892536), Boys State Reformatory; 2. Get of Dunloggin Lochinvar Prince (915469), Elmwood Farms.

Jr. Get of Sire (3 shown):

1. Get of Dunloggin Master Boon 849402, Elmwood Farm; 2. Get of St. Croixco Bess Burke Emperor 1061639, Nebraska State Pen.; 3. Get of Twelve Elms Man-O-War Reliance 1067106, Henry Stubbe & Son & Glen Frauen.

Produce of Dam (6 shown):

1. Produce of Dutchland Posch Geneva 3084616, Elmwood Farms; 2. Produce of NSR Starling Fancy 2435129, Boys State Reformatory; 3. Produce of Nebras Pen Nudine Maxim 2108069, Nebr. State Pen.; 4. Produce of Nebras Pen Dolly Yankel 3014462, Nebr. State Pen.; 5. Produce of Bea Neb Vivian Chief 2767718, Beatrice State Home.

—Reported by Richard E. Nelson, National Fieldman

There are very few who are led into temptation—most of us know the way. Laugh, darn you, Laugh!

NEWS FROM A KENTUCKY HERD

At the Kentucky State Fair our recently purchased cow, Franlo Roebuck Destiny, dropped a bull calf by the Elmwood sire Dunloggin Lochinvar Prince.

Before the bull was 24 hours old a half interest was sold to Mr. Wilfred Scott. Mr. Scott is past president of the Kentucky Holstein Cattle Club and presently is manager of Boontucky Farms of Burlington, Ky. The farm is owned by Dr. Sperti who is best known as developer of the Sperti Health Lamp and other products.

The calf, to be named Skokie Prince Roebuck, has been taken to their farms. The dam is best remembered as the All-American Sr. Yearling in 1949.

At present we have a Prince daughter on AR test who promises a fine record on 2X as a three year old. This Prince daughter is Skokie Again Princess Shalimar who at present is the Illinois State Record 2X 365d two year old with 16,973 milk and 655.4 fat. The extreme summer heat of Kentucky with temperatures to 111 have hurt her considerably but our figures show her running better than the two year old record at nearly five months on test.

We have only a small herd and are building completely along blood lines of animals bought from Elmwood. Mr. Rasmussen certainly has gotten a wonderful foundation for us and we will be breeding these to Elmwood bulls. Shalimar is being tested as an Elmwood cow under our care.

—Karl Noller

Dixieland Farm, Buechel, Ky.

GREEN ACRES DISPERSAL

32 Females 2y & over (2 calves under 3 mos. s. w. d.)	$18,415	$575.47
5 Bred yearlings	245	122.50
5 Open yearlings	1,675	335.00
9 Heifer calves over 3 mos.	1,575	315.00
1 Bull over 3 mos.	1,810	201.11
	355	355.00
52 head	$24,075	$462.98
Grades	2,635	
	$26,710	

The Green Acres herd, developed by the late Andrew Christenson at Ashford, Conn. was dispersed by the Christensen Estate on Sept. 6, the sale being under the management of W. A. Baker. Although a large proportion of the herd consisted of bred and open heifers and calves, the average was $462.98, with a top of $975, paid by Olaf M. Rebstad, Berlin, Mass. for a four-year-old daughter of Bellevue Ormsby Design. Mr. Rebstad took two others of the top cows at $920 and $795. Another good buyer was Dr. Arthur A. Unsworth, Collinsville, Conn., who took five head at prices up to $950.

Auctioneer was T. R. Langdell, with Sale Manager Baker making the announcements. Sale details follow.

Olaf M. Rebstad, Berlin, Mass. (4)
Sherwin Design Matador Kate (7-48) $975
Cornelia Sherwin Roeland (12-46) 920
Ridge Rock Belle Carnation (12-47) 795

Dr. Arthur A. Unsworth, Collinsville, Conn. (5)
Hilda Sherwin Elmcroft Advance (9-47) 950
Sherwin Starmaster Donna (8-48) 700
Daisyway Saladin Prospector Lady (3-48) 660
Sherwin Bellevue Design Jean (9-48) 620

Marie Louise Wetzel, Portland, Conn. (4)
Lady Hays Ruth (11-43) 875
Sherwin Starmaster Design Lass (7-48) 800
Echo Sherwin Elmcroft Advance (8-49) 560

Donald McCray, Monson, Mass. (2)
Beets Rag Apple Historian (11-48) 685

John Peracchio, Rockville, Conn.
Mistress Brownie De Kol (10-48) 620
Clover Court M Posch Herta (5-48) 600

Ida Oja, Pomfret Center, Conn. (2)
Sherwin Bellevue Design Sylvia (9-49) 610

W. W. Sherman, Bloomfield, Conn. (2)
Bellevue Design Alta (9-44) 600

Edgar D. Williams, E. Haddam, Conn. (2)
Sherwin Bellevue Pontiac (5-49) 560

Ruth Welles, Melody Farms, S. Coventry, Conn. (3)
Wyn-D-Lyn Ruth (11-45) 535

Charles F. Dvorak & Son, Phoenixville, Conn. (2)
Ridge Rock Jewel (9-48) 500

Statistical data furnished by W. A. Baker, Exeter, N. Hamp.

Even if you are on the right track, you will be run over if you just sit there.

Our Offering To The Rag Apple Roundup

STAFFORDSHIRE WILMA ALL-VAR

Fresh Septembmer 21st

Selling with her heifer calf by Ellbank Marathon Trixy Prince, paternal brother to the twice All-American "Lassie Belle".

And—

STAFFORDSHIRE ALL-VAR LAUREL

Due Just Before Roundup Time To Ellbank Marathon Trixy Prince.

Both are daughters of Wait Farm All-Var Leader, both fresh with second calf, both nice deep-bodied heifers with very pleasing udders.

STAFFORDSHIRE FARMS

PERU, N. Y.

A Granddaughter of GENERAL POSCH To the Rag Apple Roundup

She is a four-year-old, will complete her 3-year-old record in DHIA before sale, a consistent 3.8% tester, a big, strong cow with plenty of class.

Her sire, Sir Cletus Posch (VG), is a plus-proven son of General Posch from an 821-lb. Posch dam. Her dam comes of Winterthur breeding on both sides.

Due Just Before Sale to GRAYMAR TRIUNE MODEL BESSIE

Well-known ABA sire that on 17 pairs in DHIA increased fat by 155 lbs. over 428-lb. dams. The calf, bull or heifer, will go to the sale with her. **SEE THEM BOTH THERE.**

Big Elm Farm

PAUL SMITH
Newark Valley, N. Y.

Upwey Farms Welcome You

WE will be most pleased to have you drop in and see us and our herd while attending the two-day festivities of the 1952 Rag Apple Round-up.

OUR milking herd is now divided between South Woodstock (Route 106) and Fairlee, Vt. (Route 5), with the young stock farm in Hanover, N. H. (Route 10). We would like to show you the herd at any or all of the farms — including 14 young daughters of Mallary Rag Apple Keepsake.

AT South Woodstock we want especially to show you Arbeth Stardust Rag Apple Gratia, a Lochinvar granddaughter, Vermont State Champion 2-year-old, who is making a sensational 4-year-old record with DHIA credits to October 1st of 11,710 milk, 3.6%, 417 fat, in 143 days on 2X — still milking in the high seventies.

UPWEY FARMS

Mr. and Mrs. ANTHONY B. FARRELL, Jr.
Owners
South Woodstock, Vt.

Herdsmen
RICHARD SPEAR South Woodstock
ROGER MAXWELL, Fairlee
JOSEPH RILEY, Hanover, N. H.

"Home of the Rag Apple Roundup"

LET'S ANALYZE PABST ENCORE

While he is only a 2-yr.-old, and his daughters are only calves, we are confident that he will sire long, well-attached udders, good size, and high production.

His sire, Winterthur Posch Ormsby Fobes, proved his ability to sire high production, good size, and long, well-attached udders.

We picture ENCORE'S dam and granddam, daughters of Regal and Burke, respectively. Note their udders and their production records.

We are mating ENCORE to daughters of PABST FORWARD and the Gold Medal GOVERNOR CANARY INKA, a combination that has produced both high production and good udders.

His Dam

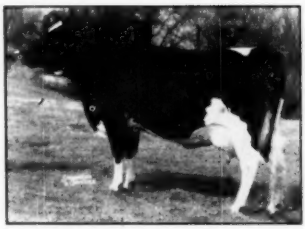

PABST REBURKE MODEST
VG at 2 years.
2-10 21635 3.6% 781.6
Sired by Pabst Regal.

His Maternal Granddam

PABST BURKE BARBETTA MODEST
Excellent.
4½y 17748 4.0% 709.0
All-American, 2y, 3y, 1946-47.

We Suggest An ENCORE from a FORWARD from a GOVERNOR

Killybracken

Wayne, Illinois

MRS. C. GROVERMAN ELLIS
Owner

OSCAR PEISSIG
Manager

N. J. STATE HOLSTEIN SALE

FRIDAY SALE STARTS AT 11:00 A. M. LUNCH ON GROUNDS OCTOBER 17

55 *Rigidly Selected* Holsteins

T.B. Accredited, All from Bang's-Free Herds, nearly all from Bang's Certified Herds. Mostly Calfhood Vaccinated, healthy in all respects.

Flemington, New Jersey

FAIRGROUNDS
25 MILES NORTH OF TRENTION, ON ROUTE 30

Many Descendants Sell

40 BRED HEIFERS

All either just fresh or right close.

11 MILKING AGE COWS

All fresh or soon due.

4 HIGH RECORD BULLS

All service age.

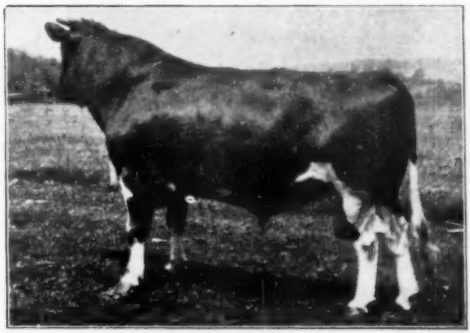

ORMSBY SENSATION 45TH

Famed Gold Medal Sire—foundation of one of the breed's most respected families.

New Jersey's Leading Breeders Are Consigning Their Best!

Overbrook Farms, Cedar Grove, N. J.

1. A 500-lb. 3-yr.-old daughter of Dandy Conqueror from an 838-lb. Dunloggin Design daughter, next dam an 810-lb. North Star Jim Dandy daughter. Bred to Milkmaster Design. All 7 sires in 4-generation pedigree Gold Medal.
2. A bred heifer by The Laird of Essex from a daughter of Sir Marksman Design. Her 7 nearest dams average 763 lbs. fat, 3.8%. Bred to Golden Boy.

Halliday McCall, Neshanic Station, N. J.

A daughter of Montvic Rag Apple Trailblazer with 472 lbs. fat and 12,740 lbs. milk, 3y, 2X, 3.75% from 600-lb., 2X, 3.8% dam.

Peter P. Van Nuys, Belle Meade, N. J.

A daughter of Westfall Eunice Federate ("Ex") with 420 lbs. fat and 11,754 lbs. milk, 3y, 2X, 3.6% from two generations of 4% cows. Maternal sister has 735 lbs., 4.2%. Will be fresh.

Clifford C. Wiegand, Far Hills, N. J.

Daughter of Milk & Honey Isa Fame with 368 lbs. fat in only 255 days, 2½y, 2X, 4%. Her dam is a 635-lb., 3½y, 2X, 4.1% daughter of Newmont Major, next dam the wonderful Newmont Marathon Tessie, 768-lb., 2X brood cow. Will be fresh.

Anderson Fowler, Peapack, N. J.

Two bred heifers that will be fresh—one by Vineland Sensation Ormsby—the other by a son of $3,000 Abegweit Saladin.

These Service Age Bulls Sell

William W. Phillips, Milford, N. J.

A beautiful 15-months-old bull that placed 3rd in class at the Far Hills B&W Show, 1952. His full sister placed 2d when shown at Far Hills and has two records averaging over 400 lbs., 4.3%. His dam has several records from over 400 to 500 lbs. Sire is plus proven all the way.

Charles H. Kirby, Harrisonville, N. J.

Outstanding bull from "Ex" dam with 119,557 lbs. milk—2nd dam over 100,000 lbs. milk—3rd dam 90,000 lbs. milk. Sire is "VG" member of Artificial Assn.

Many Daughters of Popular Proven Sires at N. J. Experimental Station Will Be Sold

Sale Committee:

William W. Phillips, Milford, N. J., Chairman — Arthur Curren, Cedar Grove, N. J. — Alvin String, Harrisonville, N. J. — Stanley Roberts, Port Jervis, N. Y. — Halliday McCall, Neshanic, N. J.

Make Your Plans Now to Attend This Sale — Cattle All Hand-Picked From New Jersey's Leading Herds — Many Miles Have Been Traveled to Present This Great Offering to You.

R. Austin Backus

Sale Manager and Auctioneer
MEXICO, NEW YORK

Illinois Best Are Consigned to the

(Illinois State Sale) —

Livestock Center — St. Charles, Ill.

★ ★

Selling

70 Head of

Including:

25 COWS — 30 BRED HEIFERS —

The 4 Top

★ ★ ★

BOCANN DAISY BURKE CAROL

Born February 25, 1947.

Tom Courtney, — this 474-lb. daughter of Pabst Burke Creator from an 820-lb. Ormsby-Beechwood dam. Due by sale to Pabst Jess Wayne. Solid Burke.

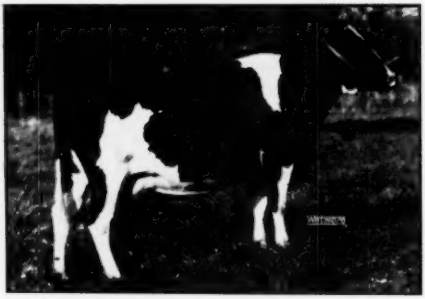

MABEL DAYBREAK RALPH

Born October 23, 1947

Martin Loeber—this 414 2yr old 4.6% Dunloggin Aim granddaughter. Dam has 640 of fat. She's due in Jan. to the great "TyVic" bull. Also a 3-4 sister.

YES—

We'll have another good time in store for you on Tuesday night before the Sale.—Come join us.

HICKORY CREEK FARM

A striking March 28th son of the All-American "Gomar". His dam is the Ileana Dynjo Astrea "VG" with 888 lbs. fat, and a show record cow. Her dam is a daughter of the Gold Medal Ilehamwood Ormsby Joe with 4 records over 608 lbs. on 2X and is also "VG". He's dark in color, very dairy, well-grown, and just quite a bull, with a great pedigree.

MOOSEHEART FARM

A January 19th son of the famed Pabst Statesman. His dam is a "VG" 548-lb. Junior 2-year-old 305d heifer making over 700 as a 3-year-old. Her Excellent Homestead dam has 3 records from 760 to 879 lbs. of fat. Definitely a tried and proven family.

Sale Sponsored By:

Illinois Holstein

★ ★ HARVEST OF STARS ★ ★

WEDNESDAY, OCTOBER 22

(12 Noon Sharp)

★ ★

Illinois Choicest 70

– 11 OPEN HEIFERS – 4 BULLS

Young Bulls

★ ★ ★

ELMWOOD FARMS

A March 22 son of Dunloggin Prime Minister (Golden Cross and Mistress Papoose) whose daughters are making great records at Elmwood now. The bull's dam is Skokie Princess Hilary, the Prince daughter of Hillview EHM Fayne "Ex" with 825 F., and from an "Ex" dam with 631 F. The calf's dam is one of three full sisters, all making records of 700 to 900 Fat.

MAPLEWOOD LANE FARM

They are sending a year old son of their great 3-year-old show cow that was 1st 3-year-old at the S. Ill. State show. He's a grandson of Tyler Farms Master Lee from a granddaughter of Oak Bend King Bess Perfection and backed with proven cow families.

Selling

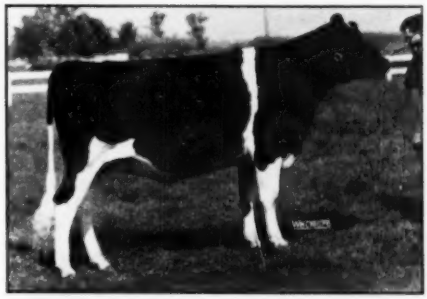

HICKORY CREEK LAD PAULA

Born August 6, 1950

Hickory Creek – this amazing Senior yearling daughter of Hallrose Hazel Lad from a daughter of the "VG" 602-lb. Maywood cow. Due in Nov. to Gomar. 4th at Michigan and still on the circuit.

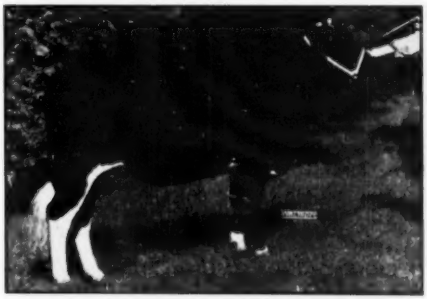

CURTISS CANDY DANDY DARLING

Born May 2, 1950

Her dam is the Lochinvar daughter of none other than **Dunloggin Adeen.** She has 679 and 518 F. The heifer is by Dandy George and due in Nov. to Pabst Robel Governor. A choice heifer and pedigree.—**Curtiss Candy.**

-Friesian Association

MORE CONSIGNMENTS—

Catalogs from

KENT M. RYAN, Dundee, Ill.

More "Harvest of Stars" Heifers

ALL SELLING

SKYHILL ECHO BABY
Born March 12, 1952.
By the Supreme son of old Echo at Hickory Creek. Her dam has 587 F. and making 700 now. 2 maternal sisters with 548. As sweet as she looks — the best.—Francis Neiner.

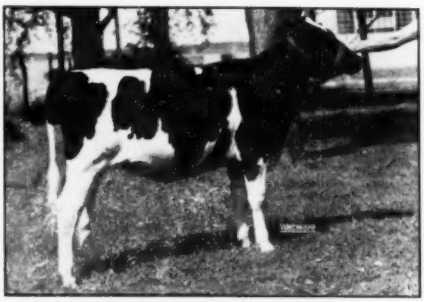

LARRIETTA PABST REGAL AGNES
Born July 10, 1950
An own daughter of Pabst Regal from the dam of the HM Jr. All-Am. Sr. heifer calf of 1951. Granddam has 680, 660 and 584.—Roger Peters.

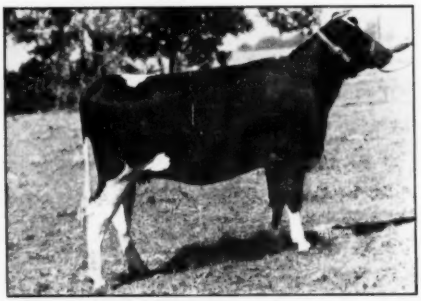

WABASHA GUARDSMAN VISTA
Born August 31, 1950.
Calvin Meyer — an intensely Carnation-bred heifer that is a Gr. Ch. Sr. yrlg. Due right at sale time.

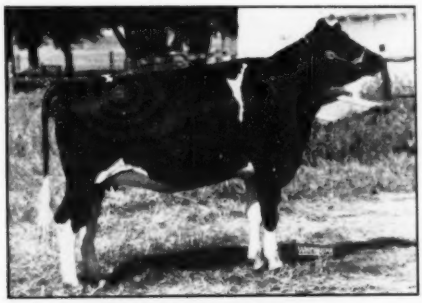

KAREN RECADER BURKE
Born March 21, 1950.
An intensified Burke by Pabst Recader and from a good daughter of Pabst Cascader Pride 2d. Due at sale time to Pabst Coburke.—Tom Courtney.

GLENSAND HOPEFUL ERMA
Born August 2, 1950.
Glenwood School — She was 2nd at Crown Point in a strong class. A daughter of Curtiss Candy Madcap Hopeful from a 518-lb. double granddaughter of Carnation Classic.

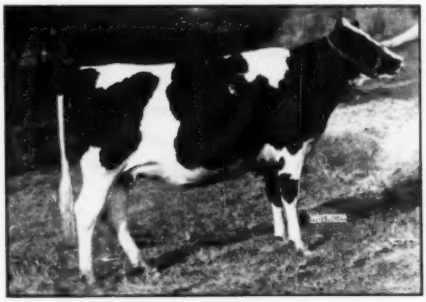

GARDNER INKA BESS 3rd
Born June 8, 1950.
Gardner Farm — A paternal sister of the 1950 A A Jr. Yrlg. heifer. One of 3 top heifers due at sale time from Gardners.

for catalog write — Kent M. Ryan — Dundee, Ill.

Did You Realize THAT SEMEN IS AVAILABLE FROM AN OUTSTANDING CLYDE HILL BULL—

CLYDE HILL KING FOBES ROCK?

he is owned by GEO. PARDONETTE, Corunna; Lakefield Farms, Clarkston; and RUSSELL WOODARD, Owosso, all in Michigan.

THIS SIRE HAS THE FOLLOWING BEHIND HIM:

1. **Maternal granddam** set a National Record for cows 14 years and older (see front cover and article of WORLD for Jan. 5, 1952.)
2. **Paternal granddam** (mother of maternal granddam) was formerly 2nd in nation for 15-year-old cows.
3. **Ten of his nearest ancestors** average 89 points for type.
4. His full sister is excellent throughout breakdown—only 5 other cows out of 50,000 to so classify.
5. He is linebred from Rock River Hengerveld Al, Ex. and GM, whose 69 classified offspring average 85.5.

For more information and semen, write to:

Semen is $50, shipped anywhere, reduced rates for five services.

RUSANNA FARMS

Care of HARVEY SLAVEN

HENDERSON — Phone 50-F-21 OWOSSO — MICH. — MICHIGAN

Golden Opportunity Sale

SATURDAY 12:30 p. m. OCTOBER 25

Western Fairgrounds — London, Ontario

55 Foundation Females

Breeders have been particularly cooperative and this will be an offering to meet the requirements of the most particular buyers. Several winners at the fall shows are included—many of these are entered at the Royal.

— A FEW OF THE ENTRIES —

Wm. J. Murphy—Pair of top 2-year-olds, one from an 850-lb. dam, 2X; other from a 731-lb. Honor List 4-year-old. Both due at sale time to a son of Sovereign. Also a Junior Champion granddaughter of Glenafton Rag Apple Regent bred to a son of Fond Hope.

T. R. Dent & Son—A good pair of 2-year-olds, one by Elmcroft Sylv-O-Gram; the other by Sovereign. Due at sale time. High record dams.

Lorne Reid—Farfields Grandee daughter from a 12,973-lb. 2y dam, due in December.

Butler and Bodkin—Daughter of Sweetholm R A Sovereign, making over 12,000 lbs. in 305 days, due to Browns Master Pabst.

Many others equally outstanding, write the sale managers for complete information.

3 Quality Bulls

A May, 1952 son of Pomona Monogram Pietje (VG) who was 1st prize 4-year-old in milk at the 1946 Royal and has 12,638 lbs. of 4.76% milk in 305 days at 4y, 14,869 lbs. of 4.32% milk at 6y—next dam 751 fat, 4.7% on 2X and third dam two records over 800 fat. Sire is Pomona Sov-O-Gram.

—**Bruce Thornton**

A service age bull by a son of Sonniwilk Souvenir. The dam was top open heifer in the Thamesview Dispersal and now has 19,554 lbs. of 4% milk at 2 years, 2X—she by Elmcroft Monogram Model and from an outstanding family.

—**Roy Warwick**

First senior bull calf, Waterloo B & W Day, and entered at the Royal. By a grandson and out of a granddaughter of Dutchland Echo Beets with 168,059 lbs. of 3.76% milk; his 7 nearest dams average 19,000 lbs. of 3.9% milk.

—**Ephraim Fried**

ATTENTION—U. S. BREEDERS

For the accommodation of those from United States who find animals they would like to own, we have arranged with practically all consignors to hold purchases made for export until they can be delivered.

Sale Managers:

GORDON AINSLIE
R. R. 5, Blenheim, Ont.

WILFRED JAMES
R. R. 3, Sarnia, Ont.

• CENTRAL KANSAS HOLSTEIN

THE POPULAR SALE OF THE SOUTHWEST

• Hutchinson, Kansas

KANSAS STATE FAIR GROUNDS

80 — REGISTERED

THE

TWO DAUGHTERS SELLING

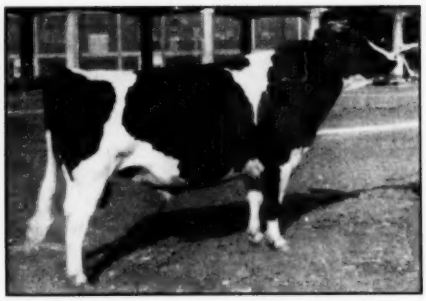

SELUHM FOBES TRIUNE
Sire of All-Missouri winners.

Paul Selken, Smithton, Mo.

Sends two head. Daughters of his famous sire of shown ring winners, Seluhm Fobes Triune, sire of All-Missouri winners.

One will show as a Junior yearling next year, and the other is bred and will show as a 2-year-old next year.

Type, Production, and best udder winners back of this pair, as they come from the American Beauty family.

Earl A. Boyle, Belle Plaine—
working at the airplane plant, living on a rented place, must move cattle.

He consigns 7 daughters of the Heersche & Boyle herd sire, Frasea Butter King Vrouka Romeo—1063607 (Very Good); his dam the famous Frasea Butter Girl Wayne (Excellent) 805 fat 3X, and nominated for All-American aged cow.

Some of these heifers are fresh, others springers, they are a good set of heifers, producing well, those fresh, and some can start right here Records, type, and good breeding.

The 8th one consigned is a (Very Good) cow with 525 fat 2X.

Grover G. Meyer & Son, Basehor, consigns—

The best offering to leave their farm to any sale. They include 3 cows classified (Good Plus) and with records up to 620 fat 2X. Included is an own daughter of Rock River Hengerveld Al (Ex) Gold Medal, she too is (Good Plus) here is a chance to still own a daughter of old "Rock".

A bred heifer, daughter of "Lucifer" (VG) and she is due after the sale.

The bull coming from Meyers' is a son of Springrock Mercedes of Rock, and the dam writes a straight Zarnowski pedigree. She is a daughter of Pabst Reburke Paul Wayne, from a "Raven" daughter. Dam of the bull has just finished with 469.8 fat 2X, 2 years.

Wm. Mudge, Gridley
Consigns 3 granddaughters of Carnation Madcap Marshall, he a son of the Governor from Cascade Madcap Violet Fayne 2nd, one due in December, bred to Heersche Smoky Master, his 521. The offering combines the best of the Phillips, and the Mollhagen famous "Lady Emcy" family with the best at Carnation.

Mott & Kandt, Herington, send 4 head—

Heading the list is Nellie Christmas Lassie, born 12, 25-'46, from the famous "Nellie" family, and she is a paternal sister to Kansas State Sale, topper, her dam (VG) with 656, and she has 557 on her own, and she will be bred back to Thonyma Rag Apple Challenger, grandson of "Corrine". With her comes a bull by "Challenger" from the Nellie family, his dam 660 fat 2X, and 2 good 2-yr.-olds, ready to work.

Don-Dell Holstein Farm, Clearwater

Sends a top Consignment of 10 head. Cows and bred heifers from the combination of Heersche and Kubin breeding. Several are bred to the Hopkins son of the World champion milk producer, Green Meadows Lily Pabst (42805 milk and 1246 fat), Green Meadow Emperor.

Consigned is an own daughter of the (Excellent) Heersche Triune Commander.

GREEN MEADOW LILY PABST

A Son of This World Champion is Service Sire on the DON — DELL Cows.

FOR FOUNDATION, REPLACEMENT COWS AND BRED HEIFERS, ATTEND THIS SALE

ALWAYS A FEW TOP BULL PROSPECTS AND SOME CALVES FOR 4-H PURPOSES

BREEDERS FALL CONSIGNMENT SALE

Thursday — October 23 •

EVERYONE GOES
EVERYONE BUYS

SALE HEADQUARTERS, HOTEL LEON, HUTCHINSON

HOLSTEINS — 80

CONSIGNMENTS

Clarence Quinn, Bennington—
comes up with a star consignment. Mr. Quinn has topped this sale before, and he may do it again.

Selling two daughters of the Rag Apple Starlight Al bull, he a son of L-Jay-Cee Rag Apple Starlight. One of these selling is a daughter of Plebe Billy Abbekerk (VG) 810 fat 2X, and the other from a daughter of Plebe Billy Abbekerk. A real family.

Listen to this. A daughter of Pebble Beach Chieftain Rag Apple. His daughters are knockouts for udders and production. Pebble Beach Chieftain Rag Apple comes from the "Kate" family. "Kit" and "Kathleen" famous at Pebble Beach. With them comes a grandson of Tidy from a V.G. dam with 581.7 fat, 299 days, 6 yr. 2X.

Mr. Quinn's son is stationed in Germany, and some must sell.

LeRoy Johnston & Son, Marysville
From the heart of the Kansas Triunes. Two 1951 models, each sired by paternal brothers, whose dam had 622 fat 2X, and with good heifer records on their dams, and both selling open.

A. M. Davis, Hutchinson
Because of a continued heart condition, Mr. Davis is selling nearly all of his small herd—9 head. Service sires are in the Artificial unit at Manhattan. They are young, and good records.

McVays', Nickerson
Because of the large number of heifers coming into production in the next few months, we must sell some cattle, we are consigning about 20 head, selecting what we keep more from pedigree and breeding program than from the type and production. Therefore many good ones must go.

Records up to 575 fat, some fresh, some springing, some fresh 2-yr.-olds, and some bred heifers to freshen in the next 3 months. Over half of them home bred. One bull from here, he was 4th at the All-Kansas Show, sired by "Request" from a "Sovereign" daughter.

Other consignors: **Quentin Kubin, McPherson; Leonard Drummright, Harper; Raymond Bollman, Edna; Lloyd Schultz, Pretty Prairie.**

Lew Berry, Wilsey, Kansas
is dispersing his entire small herd, breeding developed by Mr. Berry over a long period of time. (Entries not in yet for definite description).

— Where Buyer and Seller Meet —

SELLING

SOVEREIGN MARIE (VG)
Born April 7, 1948
2y 0m 344d 406.5 F., 4.3%
Next dam is also Very Good.

T. A. Burgeson, Grandview, Mo.—

consigns Sovereign Marie (above), a granddaughter of "Sovereign". She will be due sale time and her calf sells, bull or heifer. She is bred to Rosafe Innovation Pabst, son of Elmcroft Voyageur M, from the highest record daughter (963 fat) of Montvic Rag Apple Sovereign.

Sovereign Marie will be with the Missouri State herd at Dallas.

Coming with "Marie" is another Canadian-bred 4-yr.-old, and a 2-yr.-old heifer, all carry the service of Rosafe Innovation Pabst, paternal brother to "Fond Hope". His dam the highest record daughter of Sovereign.

Also, from Burgeson, a grandson of Marksman, from a (VG) granddaughter of Monogram. The dam has 624 fat at 2 yrs., 2X.

Warren Rich, Hutchinson—

sells a real one with twice over 500 fat and her daughter, sired by the famous State Sale topper, Nemaha Royal General. This heifer is a honey, and will show as a Junior yearling, next year. Foundation or Show here.

INDIVIDUAL HEALTH PAPERS ON ALL ANIMALS SELLING

Sales Force:
ROBERT ("Bob") STANLEY, Hynes, California; CHAS. COLE and "Mike" WILSON, Wellington, Muscotah, Kansas.

SEND FOR CATALOG TO:

T. HOBART McVAY — **SALE MANAGER** — **Nickerson, Kansas**

MILK! MILK! MILK!

Delaware County ranks first in value of milk supplied in the States!

THE PLACE TO BUY IS WHERE THERE IS A REAL SUPPLY . . . so

7th Delaware County Club Sale

JOHN KIMKER FARM — Delhi, New York

MONDAY 11:30 a. m. OCTOBER 13

76 Registered Holsteins

Mostly Fresh or Close Heifers and Real Foundation Cows selected from the top herds in the leading dairy county of the state by Adrian Personius. All T.B. Accredited, many Calfhood Vaccinated. Most of the consignors have Certified Herds. Mastitis charts on milking animals. Treated for shipping fever. MOST OF THESE CATTLE CAN GO ANY WHERE.

SALE COMMITTEE

FERRIS TODD, Chairman
F. W. SEELEY
CARLTON CHAMBERS
JOHN GOSPER
JOHN FAIRBAIRN
SHELDON MERRITT

R. AUSTIN BACKUS — Sales Mgr. & Auct., Mexico, N. Y

Kimker Farm is 1½ miles south of Delhi. Turn at Farmers Cooperative milk plant off route 10 at Delhi.

To The Fall Sales

LOOK FOR OUR CONSIGNMENT TO THE CENTRAL KANSAS SALE—

BECAUSE We have over 30 head of bred heifers coming on during the winter and spring,—we must sell some adult cattle.

A SHOW SON SELLING

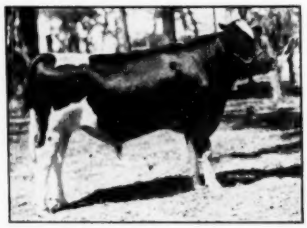

STRATHAVEN SUPREME REQUEST

Hon. Mention All-American Junior Yearling bull of 1949. Son of Sonniwilk Sovereign XXX. His dam **Inka Supreme Lillian (Ex) 686 F. 2X,** is a daughter of Spring Farm Jewel (AA-Am. 1935), from an Ex. daughter of Hays Supreme. A son of "Request" sells from a daughter of Sovereign. **He was fourth at the All-Kansas show.**

The above consignments have come up through calfhood vaccination.

Selecting the ones we keep more from pedigree and blood lines than from type and performance,—many of the good ones must go. To the Central Kansas Fall Consignment Sale, Oct. 23, Hutchinson—

A 6-year-old cow, with 575 fat 2X, bred to the Osborndale "Roxanne" bull due after the sale—

A 4-year-old cow with 469 fat at 2 yrs., now fresh—

A 3-year-old, fresh, just finished with 468 fat at 2 yrs.—

A 4-year-old cow, 531 fat 2 yrs., her dam has 603 fat 2X—

A 4-year-old with 506 fat at 2 yrs., fresh—

A 4-year-old with 424 fat at 2 yrs., fresh. A maternal sister to one above—

A 4-year-old with 353 fat at 2 yrs., maternal sister to a State record 2-year-old in AR—

A 4-year-old with 498 at 2 yrs., and just finished with 509 at 3 yrs. Due just before the sale.

Also, selling several bred heifers, and heifers just fresh, they include a granddaughter of Posch O. Fobes 14th from a dam with 578 fat, she is due at sale time.

To Nebraska, October 29, we consign 3 cows and 2 bred heifers—

A 3-year-old with 427 fat at 1 yr., 11 mo., 3.88%. She will be fresh before sale—

A granddaughter of Lochinvar, 2 yrs. 363 days 458 fat, 12790 milk. She will be fresh and headed for well over 500 fat 2X—

A bred heifer due at Sale time, she is big and dairy, dam with over 550 fat and next dam over 600—

Also consigning two bred heifers, due in January, their sire from a 622-lb. fat dam, and she a best udder winner.

NICKERSON *Mc Vays* KANSAS

The

BARRON FALL SALE

MONDAY
OCTOBER 20

60 HEAD

5 MALES — 55 FEMALES

We can not say enough for the good cattle we have to offer this year. We believe them to be some of the best we have ever been able to offer from some of the leading bloodlines available and from outstanding high producing cow families.

SEE THE FOLLOWING PAGES FOR COMPLETE DESCRIPTION AND PICTURES:

REMEMBER!

BARRON FALL SALE

MONDAY — OCTOBER 20

— FOR —

SELECTED FOUNDATION SEED STOCK

Barron is Located 90 Miles East of St. Paul on U. S. Highway No. 8

BARRON FALL SALE

60 HEAD

BARRON, WIS.

The Wisconsin State Champion 2-Yr.-Old Sells

— Nowisco Skylark Aaltje —

2 Years 11 Months—304 Days—2X—15013 Milk—618.1 Fat—4%

From Northern Wis. Colony & Training School

They topped our Sale last year, and trying again this year. With the Wisconsin State Record 2-yr.-old in her class, 618 lbs. fat 4% test at 2 yrs., 11 months A. R. She is a daughter of Nowisco Creator Champion, Grand Champion Northern Wis. District Fair, 1951, and sire of first place Get of Sire and Grand Champion Bull at the same fair 1952. He is a son of Lalaur M. B. B. Creator, rich in the blood of Marathon Bess Burke. Her dam with 533 fat A. R. 2X is a daughter of King Tidy Fobes of Ventnor. This State Champion is bred to the good Green Bay bull, Wis. Progressor. His dam, Wis. Cherry Count with 873 fat A. R. Here is a real herd again being represented by one of their best. All Home bred. Our thanks to Art Jensen for a real one.

Pickard Brothers

Here is one rich in Dunloggin breeding, tracing three times to Dunloggin Follow On. She is sired by North Star Victor Woodsman, a 734-lb. fat son of Victor. Her dam a 427-lb. fat 3.9% daughter of North Star Conqueror Trixy. Bred to St. Croixco P. J. Ormsby Burke, a 624-lb. fat son of Pabst Jess.

George Kieffer

A pair of Prize Winners. The first prize 3-yr.-old at Wis. Valley Fair. She has 437 lbs. fat as a 2-yr.-old and is a daughter of Admiral King Crescent. Her dam has 2 records of 536 fat and 551 in D.H.I.A. Also a daughter of Elmwood King Ormsby Fobes. She is from a 500-lb. fat dam and a 700-lb. fat 4.3% granddam. Yes, a show heifer. 1st prize Sr. calf at Wis. Valley Fair and Grand Champion at Central Wis. Fair.

Willems Brothers, Barron

A good 2-yr.-old daughter of Anker T. Burke Glory. Her dam has better than 500 fat 2X from one of their good cow families. Due after the Sale to the services of St. Croixco Ollie Ormsby Dean.

LOOK AT THIS SON OF WIS IDEAL

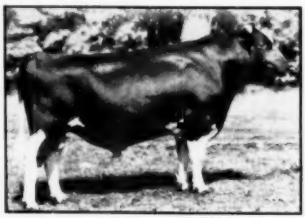

WIS IDEAL
All-American Jr. Yearling 1946, an 832-lb. son of Weber Burke Cyclone — his daughters won 197 points on the 1951 Honor List.

WIS STEADFAST

Born April 10, 1952

FROM WIS. STATE REFORMATORY

His Dam a State Champion

A son of Wis. Ideal himself, their great Proven Sire of Type and Production. His dam, Wis. Floretta, with 611 fat 3.8% at 2 yrs. **At 3 yrs. 305d 654 fat, 3.9% — Wis. State Leader in her class, in 365 da. 3 yrs. 675 fat 3.9%.** Her sire — Weber Pinky Fair Boy, a son of Wis. Pinky, is from a 551-lb. fat 3.7% 2X daughter of Burke. Her own dam, Wis. Orchid Blossom is a 901-lb. fat daughter of Crusader Tidy Fobes of Bentnor. This is one of Archie Sandberg's very best and should satisfy the most discriminating buyer.

MONDAY, OCTOBER 20

BARRON FALL SALE

— A DAUGHTER SELLS —

Clayton Thompson

Two of the best bred animals ever to leave his farm. Right from the heart of his best cow families. Oanna Ione Joy — V.G. with 15,738 milk, 579 fat at 2 yrs. Due at sale time to Shiawana Guardian Homestead. Her sire, Joe Osborndale King has a full sister, 7 consecutive records from 441 fat at 2 yrs., up to 727 fat at maturity. Her dam a 672-lb. fat daughter of the proven sire, Sunslope Imperial Chief.

Also a 2-yr.-old daughter of the Gold Medal Sire, Clove Valley Supreme Satisfaction from a 476-lb. fat 2X 2-yr.-old daughter of Joe Osborndale King, next dam 727 fat A.R. 2X.

CLOVE VALLEY SUPREME SATISFACTION
Gold Medal Sire.

Anker Farms

A 2-year-old daughter of Midlane Jupitor who is sired by the Proven Sire, Elmwood Admiral Jule. Jupitor's dam has 4 records from 586 fat to 773 2X, 4.4% test. The dam of this heifer is a 520-lb. fat, 3.8% daughter of Anker Fobes Admiral, Silver Medal Production Sire. This heifer due after the sale to the Proven Sire, Sunslope Governor Echo.

Bein & Ekstrom

A daughter of the Proven Sire — Sir Ormsby Chieftain Direct, from a 418-lb. fat daughter of Carnation Madcap Ambassador. Due at Sale time to St. Croixco Jess Monarch; also a daughter of the Proven Sire, St. Croixco Ollie Ormsby Don from a 440-lb. fat daughter of Colony Flood Perfection 30th, due at Sale time to St. Croixco Ace Ormsby whose dam has 647 fat 2X.

Howard Godden — Bloomer Hartog Fobes

Sends us a real producing daughter of Swartz Chieftain Fobes with 5 records from 414 fat at 2 yrs. up to 691 fat. Bred to the proven sire, Knollwood Chieftain Sarcastical.

Also a 2-yr.-old daughter of Quality Park Ormsby Montvic. A 608-lb. fat son of the Silver Medal Sire, Oak Bend Montvic Bessie. Her dam a high record daughter of Triune Fobes Mechthilde "Gold Medal". Bred to Kingdom Nabeth Laddie, a Proven Sire.

Perry Garner

A daughter of Franlo Heilo Ormsby from a 400 lb. fat granddaughter of Sunbeam Pride Transmitter. Bred to Pabst Roamer Don, a son of Pabst Roamer.

Chippewa Co. Hospital

A top pair of heifers — one a daughter of St. Croixco Belmont Royal whose six nearest dams average 825 fat. Her dam a 453-lb. fat daughter of Sowiscol King Pride Alcartra whose six nearest dams average 802 fat.

The other a daughter of Sowiscol King Pride Alcartra from a 548-lb. fat daughter of St. Croixco Johanna Burke. Both bred to Chipco Crusader Korndyke whose dam has 606 fat on 2X.

SELLING

BLOOMER HARTOG FOBES
5 records from 414 to 691 of fat.

SEE NEXT PAGES—

BARRON FALL SALE

60 HEAD

BARRON, WIS.

A Daughter and a Son of This Recent Gold Medal Sire

A SON AND A DAUGHTER SELL

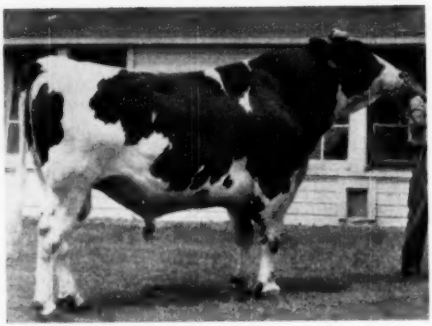

WIS LEADER (GM)
23 daughters average 83.6 points and, on 10 dam-daughter pairs, 450-lb. dams were raised to 515 F.

Imig Brothers

Here is some of Wis. Reformatory's best breeding. Imigs consign an own daughter of the recent Gold Medal Sire, Wis. Leader — mark this one down and look him over. Here is a herd sire prospect. An own son of Wisconsin Leader from one of their good cow families. Also a daughter selling, and a 2-yr.-old daughter of Wis. Grandmaster. She has a maternal sister with 533 fat and due at Sale time to Wis. Supreme whose dam has 953 fat A. R.

A TOP PAIR

Dunn Co. Hospital—

2 yr.-old daughter of Wis. Burke Concentrate, a 568-lb. fat 4% son of Wis. Ideal. Her dam with 180 fat 3.9% at 2 yrs. 2X is a daughter of the Proven Sire, St. Croixco Governor Ollie. Bred to Wis. Eminent, whose dam, Wis. Eva Pride, has 749 fat.

The other is an own daughter of a Proven Son of Burke, Pabst Burke Pride Ponderosa. Her dam has 438 fat 4% at 2 yrs., and making over 500 this year at 4 yrs., is a daughter of the Proven Sire, St. Croixco Belmont Ormsby Chief. Also bred to Wis. Eminent.

A HEADLINER

John Wuethrich Creamery Co.—

With 431 fat 3.8% 2X. A.R. an own daughter of Carnation Magic Nobleman, a son of Carnation Black Magic from a 910-lb. fat 3.8% son of Carnation Governor Imperial. Her dam has 502 fat 3.7% 2X is a granddaughter of their great old Sire, Colony George Sir Heilo. Due at Sale time to Distinction Carnation Colony, a son of Carnation Heilo Korndyke, with 691 fat, 4.1%. A. R.

A SON OF THIS ALL-AMERIC AN — HIS DAM VG AND 625 F.

PABST ROAMER DEAN WALKER LAD
All-American two-year-old and member of Res. All-American Produce of Dam. Sire of the first prize junior get at the 1952 Wis. State Fair.

Wallace H. Jerome

Jerland Burke Walker King, born Jan. 3, 1952. A son of the All-American Pabst Roamer Dean Walker Lad. This calf's dam classified very good at 12 yrs. 625 fat, 2X, 3.8% test.

Also a real cow — Vale Ormsby Duchess with 3 records in H.I.R. 2X from 405 to 472 fat averaging 4%. Bred to Pabst Burke Belmont Pride, a highly proven son of Burke.

MONDAY, OCTOBER 20

THIS TWICE 600-LB. COW — "VERY GOOD"

BARRON FALL SALE

From Harold Burdick & Son—NINE PROGRESSIVE BREEDER AWARD

Her sire,—N.J.E.S. Chief Ormsby Ina Eminent has 2 Gold Medal Sires on the top side of Pedigree, being a grandson of Ormsby Sensation 45th. His dam has 6 records that average over 551 fat and high test. Her dam is a 563-lb. fat 3.9% 2X daughter of the Silver Medal Production Sire, Sir Bess Skylark Ormsby Fobes. Her dam was grand champion Barron Co. Fair, 1944 with 607 fat. Space does not permit us to say enough about this good cow. But be sure to study her pedigree thoroughly.

SHE SELLS

BESSLYN ORMSBY FOBES JUNE CHIEF (VG)

HIR records on 2X:

314d	2y 1m	10052 M.	4.2%	425 F.
305d	3y	13866 M.	4.2%	580 F.
365d	3y	15174 M.	4.1%	644 F.
365d	4y	14939 M.	4.1%	620 F

Albert Grover

A 2-yr.-old daughter of Bond Haven Rag Apple Dictator, a 790-lb. fat son of Montvic Rag Apple Marksman. Her dam a 717-lb. fat 4.4% daughter of Montvic Colantha Abbekerk. Bred to Model Rag Apple Sovereign from a 685-lb. fat dam.

Bernard Dodte

A 2-yr.-old daughter of Sir Jesse Design—a 660-lb. fat son of Dunloggin Design—her dam with 3 records from 532 fat to 610 2X is a daughter of Marksman Dandy Boy. Due after the Sale to Berdodte Master Fobes Design.

John W. Myers

Two more with very good production. Both sired by Goodright Mechthilde Admiral whose six nearest dams ave. 620 lbs. fat, 17,253 milk, an own son of the Gold Medal Sire, Triune Fobes Mechthilde. Their dams are both daughters of DeC Butter King — a proven Sire with several records over 500 fat up to 648, 2X. Both bred to the Wis. Reformatory bull, Wis. Herd.

N. P. Becker

One of his best daughters of Bloomer Chieftain Burke — her dam with 4 good 2X records up to 525 fat has a full 500-lb. fat 2X pedigree behind her. Due at Sale time to Bloomer Roamer DeKol.

Richard Johnson

A daughter of Besslyn Ormsby Fobes Skylark Dean whose dam has 680 fat 4.7%. The dam's side is well over 450 fat 2X with high test. Bred to Cherokee Ollie Commander whose dam has 732 fat 4.4%.

Lewajohn Farms

sends us an outstanding daughter of the Proven Sire — Sowiscol King Posch Star. Her dam is a 492 fat 4% 2X daughter of the Proven Sire, Wimbelton Ollie Emperor. Bred to North Star Victor Norbert. This is one of their very best.

Elm Lane Farm

2 daughters of the Silver Medal Production Sire, Kyland Fobes Burke 2nd whose 7 nearest dams average 703 fat, 3.6% test. Both from dams with H.I.R. records that average well over 500 lbs. fat 2X. Both bred to Goldie Prince Goldie May whose dam has 3 records from 502 to 683 fat 2X, H.I.R.

2 DAUGHTERS SELL

KYLAND FOBES BURKE 2D
He is a Silver Medal Production sire, a grandson of Burke.

SEE NEXT PAGES

BARRON FALL SALE

60 HEAD

BARRON, WIS.

Elmoka Farms—come with a Top-Notch Consignment with their Junior Yearling show bull and 2 great females.

The bull — born Feb. 26, 1951, was Junior Champ. Barron Co. Black and White Show, 1952. 1st place Jr. Yrlg. Barron Co. and Tri-State Fair. 5th at Minn. State Fair. His sire — Elmoka Director is sired by the Silver Medal Production Sire, Pabst Direct and from the "Excellent" cow Elmoka Jennie Homestead who in 6 lactations had 10297 M., 4%, 4135 fat. The dam of this show bull has 465 fat, 3.8% in 308da. at 1 yr. 11 mo. Don't miss this one.

The cow, with 3 good records up to 512 fat 4%, 2X is a daughter of Elmoka Direct, from a high producing cow family. Bred to Elmoka Joe Homestead whose dam has 620 fat 3.8%, at 3 yrs.

Also a top heifer calf with a solid 600-lb. fat pedigree with high test. Be sure to see the Elmoka ad elsewhere in the WORLD for complete details.

Weber Brothers—Alway a good consignment from these good breeders.

A daughter of the Proven Sire, Swartz Chieftain Fobes with 2 records from 522 fat to 538 fat on H.T. Her dam with 2 records over 500 fat is from a dam with 4 records over 521 fat. She is classified "Very Good" and bred to Duane Roamer, a 515-lb. fat 3.8% 2X son of Pabst Roamer.

2 daughters of Duane Roamer. One was first place in her class at Northern Wis. District fair, is from one of their good daughters of Swartz Chieftain Fobes, and bred to Pabst Comer Pride from a 685-lb. fat 3.9% dam.

2 daughters of Pabst Comer Pride — a son of Comet that topped our Sale at $2,250.00 three years ago. One placed second in her class at Chippewa Fair. The other is due at Sale time to Duane Roamer and is from a consistent producing cow family, with many records over 500 fat. Here is Weber breeding at its best. From a herd they can be mighty proud of.

This "Roamer" Daughter from an "Ex." Dam

A. R. Schutz Estate

An outstanding daughter of Pabst Roamer. Just 2 years old, due after the Sale to the services of Majo Dictator Ormsby. Her dam, classified "Excellent" is a daughter of the Gold Medal Sire, Cherokee Sir Homestead —sire of the 1st prize Get at Minnesota State Fair, 1948, 1949 and 1950. This great brood cow a member of this Get, was Grand Champion at the Barron Co. Fair, 1951. She has 5 records on 2X, H.T., that average close to 600 fat, 4%. Her high record 666 fat 4.2% in 320 days. Probably one of the best bred heifers for type and production we ever had the privilege to sell.

SIRE OF HEIFER

PABST ROAMER (EX*GM)
An Honor List Leader and sire of All-American Get of Sire — 1950. One of the great sons of Burke.

DAM OF HEIFER

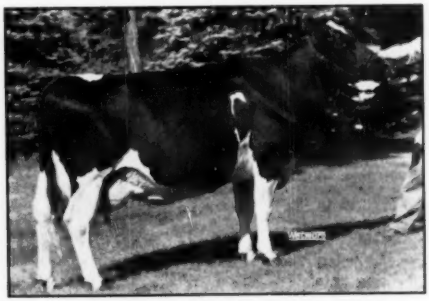

SCHUTZHOLM CHEROKEE OLIVE (EX)
Daughter of the GM sire, Cherokee Sir Homestead—has 5 records on 2X that average nearly 600 lbs. fat.

MONDAY, OCTOBER 20

BARRON FALL SALE

From Joseph A. Hanson's

high producing herd — A daughter of Schutzholm Cherokee Dictator, a Grand Champion son of the Gold Medal Sire, Cherokee Sir Homestead. Her dam a daughter of Sir Bess Skylark Ormsby Fobes, has 4 outstanding records in H.T. 2X from 700.9 fat to 848 fat averaging 4.5% test. This heifer bred to a 647-lb. fat 4.4% 2X son of Pabst Roamer.

George Bos & Son

A Show Heifer — one of their best, sired by the Proven Sire Franlo Heilo Ormsby with an all-Ormsby pedigree. Her dam, a great Carnation-bred cow, a granddaughter of Governor of Carnation.

SEVERAL GRANDDAUGHTERS SELL

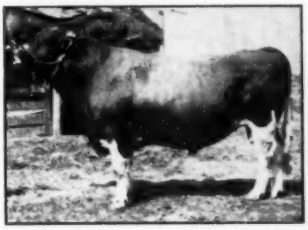

CHEROKEE SIR HOMESTEAD
Gold Medal sire — his get twice won senior get of sire at the Minnesota State Fair.

A. C. Kruschke

Level Acres Jessie Ormsby — an outstanding 2-yr.-old daughter of Pabst Sir Comro Jessie Fobes. A son of Pabst Comet. From a daughter of Pabst Roamer from the good Jess family at Pabst-Knutsons. Her dam all Ormsby bred with a pedigree that averages over 400 fat 2X with good test. This heifer due after the Sale to Creston Twenty Grand. Be sure to look this one over.

Freeman Hanson

A real pair of heifers — both daughters of Crescent Acres Admiral Pilot. His dam with 649 fat 4.4% 2X. Both bred to the well-known Proven Sire, Knollwood Chieftain Sarcastical, and both with a 4% pedigree. One is from a 641-lb. fat 4.1% daughter of Sir Ervine Barta Ormsby — the other from a 500-lb. fat 4% daughter of Elmwood Admiral Jule. Next two dams from 586 fat 4.4% to 773 fat 4.6%. You can't find them better bred than these.

John Doornink

A good pair of "Burkes" — sired by his well-known Proven Sire, Pabst Burke Pride Ponderosa. One with 585 lbs. fat at 3 yrs., 314 days, 2X, H.T. A Blue-ribbon winner at the Wis. State 4-H Show in 1949. Her dam was 1st prize 2-yr.-old St. Croix Co. Fair 1948, has 4 records 2X from 636 fat to 677 in H.T. Bred to Pabst Comet King—an 807 lb. fat son of Pabst Comet. Only through this Sale can you buy this kind from Mr. Doornink.

St. Croix Co. Hospital

A top 2-yr.-old from some of their best bloodlines. Be sure to look her up.

Clayton Garner

A 2-yr.-old daughter of the Proven Sire, Swartz Chieftain Fobes from a 4% daughter of Pabst Burke Breeze. Also a 2-year-old daughter of Elmwood Abbekerk Burke Korndyke — a son of Breeze from Abbekerk Korndyke Ruth with 600 fat, a sire of good udders. The dam of this heifer a daughter of Cherokee Sir Homestead is from a 522-lb. fat 3.9% cow.

SWARTZ CHIEFTAIN FOBES
Proven 844-lb. son of Montvic Chieftain Pabst.

SEE NEXT PAGES

We, the Consignors Invite You to our Sale!

Sale Begins 11 A. M.

N. P. Becker, Almena
Beim & Ekstrom, New Richmond
Geo. W. Bos & Son, Deer Park
Harold T. Burdick & Son, Hillsdale
Chippewa Co. Hospital, Chippewa Falls
John H. Doornink, Baldwin
Dunn County Hospital, Menomonie
Elmoka Farm, Barron
Clayton Garner, Chetek
Perry Garner, Chetek
Freeman L. Hanson, Chetek
Joseph Hanson, Chetek
Arthur H. Imig & Sons, Neilsville
Leonard W. Johnson, St. Croix Falls
Richard Johnson, Rice Lake
Geo. Kieffer, Auburndale
A. C. Kruschke, New Richmond
Northern Wis. Colony & Training School, Chippewa Falls
Pickard Bros., New Richmond
Schutz Estate, Dallas
Weber Bros., Bloomer
Willems Bros., Barron
Wis. State Reformatory, Green Bay
John Wuethrich Creamery Co., Greenwood
Anker Farms, Rice Lake
Bernard Dodte, Neilsville
Elm Lane Farm, Alma Center
Howard Godden, Roberts
Albert Grover & Son, Galesville
Wallace H. Jerome, Barron
John W. Myers, Colfax
St. Croix Co. Hospital, New Richmond
Clayton Thompson, Elroy

All Animals Selected by Sale Committee of:

Allen Hetts, Fort Atkinson
Freeman L. Hanson, Chetek
Glen Krahenbuhl, Barron
John D. Wuethrich, Greenwood
Bernard Kuhn, New Richmond
I. H. Lichtenwalner, Barron

R. W. Koepp, Mgr., Rice Lake

Lunch served by Black and White Auxiliary

The sale will begin at 11 A. M. All animals will be in the Sales Pavilion at Barron on Saturday, October 18, for your inspection. Sales headquarters will be the Land O' Lakes Hotel, Rice Lake, Wis. Be sure to make reservations early.

AUCTIONEERS—

C. B. SMITH — JOHN WILLIAMS & SONS

PEDIGREES — BOB MELIN

CATTLE WILL BE READY FOR INSPECTION IN THE SALE PAVILION AT BARRON, ON SATURDAY, OCTOBER 18.

Barron is located 90 miles east of St. Paul on U.S. Highway No. 8.

Catalogs Ready Oct. 12 — Send 25c To Cover Mailing Costs, To—

R. W. Koepp Manager, Rice Lake, Wisconsin

BARRON COUNTY

Box 474 — **BARRON, WIS.**

BARRON COUNTY HOLSTEIN BREEDERS ASSOC. "Where Quality Holsteins are Bred" BOX 474 BARRON, WISC.

OUR CONSIGNMENT TO THE BARRON FALL SALE — OCT. 20

BESSLYN ORMSBY FOBES JUNE CHIEF

BORN—11-15-'46 GP

2y1m	314d	2X	10052 — 4.2% — 425 F.
3y1m	305d	2X	13866 — 4.2% — 580 F.
4y3m	365d	2X	15174 — 4.2% — 644 F.
	340d	2X	14939 — 4.1% — 620 F.
DHIA	365d	2X	15412 — 4.1% — 643 F.

Her dam is a daughter of Sir Bess Skylark Ormsby Fobes—VG—SM Prod. Sire, whose 36 daughters averaged 13690 M.—3.77%—516 F. Her maternal granddam, (VG), was a 600 F. 2X daughter of Sir Bess Ormsby Fobes 66th.

She is sired by a VG grandson of Ormsby Sensation 45th.

She is bred to a Silver Medal Production sire, Ormsby Transmitter Top Sargeant (VG), whose dam produced 26,185 M.—3.8%—1043 F. at 4 yrs. Complete pedigree will be published in the sale catalog or we can furnish one.

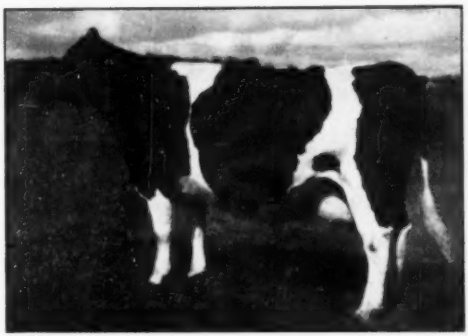

BESSLYN ORMSBY FOBES JUNE CHIEF

NINTH PROGRESSIVE BREEDER AWARD

For Sale

Open and bred heifers and young sires from cows producing 500 to 750 F. on 2X, sired by a son of the above SBSOF—VG—SM sire. **We have a 545-lb. fat** average for 7 consecutive years.

BESSLYN HOLSTEIN FARM

—ACCREDITED —NEGATIVE

HAROLD T. BURDICK & SON Hillsdale, Wisconsin

TO THE BARRON FALL SALE

Elmoka Director King born 2-26-1951. A son of the proven Elmoka Director from a Very Good daughter of the Silver Medal Schutzholm Cherokee Dividend who has a 4-yr.-old 2X HT record of 560 fat. King was Jr. Champ. at the 1952 Barron Co. Black & White Show, 1st. at Tri-State and Barron Co. Fairs and 5th. at 1952 Minn. State Fair. We liked him so well that we bred 12 of our better females to him.

Elmoka Direct Betty born 7-19-1947. 2X HT at 4-2, 13255 milk 3.8% 511.5 Fat (SA). She is a granddaughter of the Gold Medal Sire, Cherokee Sir Homestead and is classified Good Plus.

Elmoka Joe Dolly born 1-21-1952. A wonderful foundation heifer for someone. She is sired by a double grandson of our Excellent "Jennie" and her dam is a daughter of the Silver Medal, Schutzholm Cherokee Dividend with a 2X HT record of 491 Fat at 2 yrs.

These animals are from the heart of our breeding program and carry the inheritance of the Gold Medal Sires, Creator, Cherokee Sir Homestead and Baker Farm Goliath and the Silver Medal Production Sires, Pabst Direct and Schutzholm Cherokee Dividend. They are examples of the Ormsby-Homestead cross that has given us ten consecutive Progressive Breeders Awards and **eleven consecutive HT herd averages, every year above 448 fat on 2X.**

When in Barron County be sure and visit our farm. 2½ miles south of Barron on Highway 25.

BARRITT & SPAENI — ELMOKA FARM

BARRON — WISCONSIN

WESTERN OPPORTUNITY BULL SALE

The Western Pedigree Company, Turlock, Calif., and Trev Moore Sales Service, Paramount, sponsored the Western Opportunity Bull Sale on August 15 at Paramount, Calif. Twenty-six Holstein bulls were sold for an average of $485.77, with nine selling from $535 to $900, top for the day. Bob Stanley was auctioneer and L. H. McDaniel read the pedigrees.

Rockview Dairy, Downey, Calif., took the high bull, Adohr Champion Lass Valet, a yearling son of Adohr Champion Lass and out of a 653-lb. dam, from Adohr Farms, Camarillo. Supreme Dairy, Pasadena, Calif., headed their selections of three bulls with Sutten Oaks Sexton Rainbow, a yearling son of Sutten Oaks Var Sexton, Silver Medal son of Montvic Lochinvar. The price was $760.

We present details on the bulls selling above $500:

Rockview Dairy, Downey, Calif.
(M) Adohr Champion Lass Valet (2-51) $900
(Adohr Farms, Camarillo, Calif.)
(M) Warnila Colonel Ben (9-50) 500
(E. T. Dinsdale, Manteca, Calif.)
Supreme Dairy, Pasadena, Calif.
(M) Sutten Oaks Sexton Rainbow (3-51) 760
(Roy Boone, Orland, Calif.)
(M) Walterhof Pansco Pete (9-49) 635
(Robert L. Johnson, Florin, Calif.)
(M) Arlinda Double Robin (4-51) 500
(Wallace Linkskoog, Turlock, Calif.)
C. T. Sharp & Sons, Mesa, Ariz.
(M) Arlinda Dinah Burke Echo (11-50) 750
(McDaniel & McMurphy, Turlock, Denair, Calif.)
(M) Midland Veeman Prospector (2-51) 675
(Midland Holstein Farm, Modesto, Calif.)
P. DeGroot, Artesia, Calif. (3)
(M) Weary River High Boy Quality (5-51) 650
(Chas. L. Good & Son, Santee, Calif.)
Pelissier Dairy, Whittier, Calif.
(M) Arlinda Double Echo (7-49) 535
(Lloyd Blackmer, Phoenix)

Statistical data furnished by L. H. McDaniel, Sale Manager.

TO THE BARRON FALL SALE

THE FIRST 3-YEAR-OLD AT THE WISCONSIN VALLEY FAIR

She is a daughter of Admiral King Crescent and she has 437 of fat at two years, her dam two records of 536 and 557 of fat.

ALSO A DAUGHTER OF ELMWOOD KING ORMSBY FOBES, a young heifer from a 500-lb. dam, and a 700-lb. granddam. She was first senior calf at the Wisconsin Valley Fair and grand champion at the Central Wisconsin Fair.

HERE IS A PAIR THAT HAVE DONE WONDERFULLY IN THE SHOW RING WITH A WEALTH OF DESIRABLE BREEDING ON BOTH SIDES OF THEIR PEDIGREES.

See Them at the Barron Fall Sale, October 20

GEORGE KIEFFER — Auburndale, Wisconsin

PABST ROAMER (EX-GM)

SCHUTZHOLM CHEROKEE OLIVE (EX)
6y 2X 320d
15,755 M. 4.2% 666.4 F.
Grand Champion of 1951 Barron County Fair.

A Real Headliner

To The

BARRON FALL SALE

OCTOBER 20

A DAUGHTER OF ROAMER FROM AN EX. DAUGHTER OF CHEROKEE SIR HOMESTEAD.

HER DAM IS EXCELLENT, HER THREE NEAREST SIRES ARE ALL GOLD MEDAL

Her sire, Pabst Roamer, is both Excellent and Gold Medal, had All-American Get in 1950 and was leading Honor List sire of 1948.

Her dam, pictured at the right, is a daughter of Cherokee Sir Homestead (GM) and she was a member of his get that won first two successive years at the Minnesota State Fair.

This heifer is just two years old and is due soon after the sale.

Schutzholm Farm

DALLAS WISCONSIN

WESTERN NEW YORK RAINBOW SALE

Catalog Summary

50 Females		
2 Yrs. & Over	**$22,950**	**$459.00**
(14 calves under 3 mos. s. w. d.)	**1,075**	**76.79**
9 Bred Yearlings	**3,010**	**334.44**
7 Heifer Calves over 3 mos.	**1,500**	**214.29**
3 Bulls over 3 mos.	**985**	**328.33**
69	**$29,520**	**$427.83**
Grades	**635**	
	$30,155	

The Western New York event in the Rainbow series, managed by R. Austin Backus, Mexico, N. Y., was held August 29 at Arcade, N. Y. Sixty-nine head brought an average of $427 and registered a top for the day of $850. Buyers were on hand from New York and Ohio.

Charles R. Hoffman, Lyndonville, N. Y., bid $850 on Cochran Sovereign Sybil, a choice 2-year-old daughter of Sovereign Cochran, in service at General Cochran Farms, Fort Plain, N. Y. Arthur Ball, Clarence, N. Y., was the consignor.

Charles R. Hoffman, Lyndonville, N. Y.
Cochran Sovereign Sybil (2-50) $850
(Arthur Ball, Clarence, N. Y.)
Germane O. Drake, Jr., Naples, N. Y.
Bond Haven Sovereign Nancy (2-47) 700
(C F Smallidge, Lanvaster, N. Y.)
Posch Montvic Princess (12-49) 510
(Ralph Lawrence, Corfu, N. Y.)
Clarence Gibson, Hunt, N. Y.
G C B Chieftain Ormsby Wayne (2-46) 670
(Mr. and Mrs. Walter Pike, Avon, N. Y.)
John Brownyard, Medina, N. Y.
Lodestar Talisman Winnie (5-49) 650
(Arthur Ball)
Sylvia Hero Yankee (3-47) 550
(M. B. Chesley, Clymer, N. Y.)
Kay Gerben Rag Apple (4-48) 530
(Keith M. Knibloe, Fillmore, N. Y.)
W. W. Stuart, Elba, N. Y.
Future Sharon Lochinvar (9-49) 595
(Sharonhurst Farms, E. Aurora, N. Y.)
Amos Roth & Son, Clarence, N. Y.
Mimir Ormsby Winana (4-45) 590
(George Cowles, & Son, Ashville, N. Y.)
Supreme Neptune Sonja (8-48) 505
(Elliott Kidder, Jamestown, N. Y.)
Wayne Huggerty, Arcade, N. Y.
Lone Ranch P Lila Creator (3-49) 575
(W. W. Whitney & Son, Clymer, N. Y.)
Peter Jedrzejek, Ellicottville, N. Y.
Duchess Butter Boy Korndyke (2-44) 565
(Sharonhurst Farms, E. Aurora, N. Y.)
Ormsby Mercedes Priscilla (4-48) 560
(Mark Smith Comp. Disp. Delavan, N. Y.)
Lana Oliver Tovarich (2-50) 530
(Harold Shepard & William Stuart, Elba, N. Y.)
Claude Weber, North Collins, N. Y. (5)
Dawnvale Sovereign Triune (3-50) 535
(Paul Schintzuis, South Wales, N. Y.)
Lone Ranch Creator Prospect Watson (4-45) 520
(W. W. Whitney & Son, Clymer, N. Y.)
Marcina Wayne Mercedes (6-49) 500
(Mark Smith Comp. Disp.)
W. Raymond Winspear, S. Byron, N. Y. (2)
Miss Ormsby Beauty (6-50) 520
(Mr. and Mrs. Walter Pike, Avon, N. Y.)
Walter H. Griffin, Great Valley, N. Y.
Lone Ranch Doug Uneeda Dark Creator (6-47) 510
(W. W. Whitney & Son)
Eugene Foss, East Aurora, N. Y. (12)
Alcartra Montvic Totilla (3-47) 510
(Harold Shepard & William Stuart)
Abbekerk Posch Montvic (1-45) 505
(Mr. and Mrs. Walter Pike)
Frank E. Hopkins, Bath, N. Y.
Jean Ormsby Rag Apple Sir Hello (10-47) 505
(Lord Hill Farms, Sardinia, N. Y.)
John W. Cole, Honeoye Falls, N. Y. (4)
Brookerest Abbekerk Bonheur (6-48) 500
(Benjamin Bros., Cuba, N. Y.)

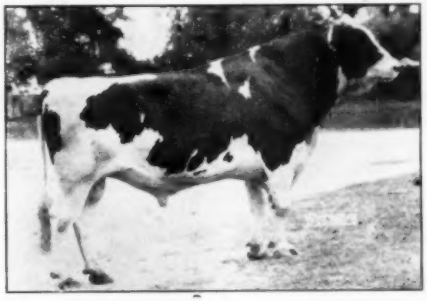

Wis Leader Leads Again

HE IS NOW WISCONSIN'S NEWEST GOLD MEDAL SIRE

We are consigning one of his wonderful daughters and a son to the Barron Fall Sale October 20. We are also consigning a bred two-year-old that will be right close up at sale time.

The only breeders in central Wisconsin to have developed two Gold Medal Sires.

PLAIN VIEW FARMS

ARTHUR IMIG & SONS **Neillsville, Wisconsin**

GRAND VIEW FARMS

Anniversary Sale

at **MIDDLETOWN, PA.** on route 230 between Lancaster and Harrisburg; Turnpike drivers get off at East Harrisburg interchange

MONDAY **11:00 a. m.** **OCTOBER 13**

100 Head to Be Sold

FEATURING:

40 Registered Holstein cows fresh and due in October, mostly 3 to 5 years old.
13 Calves up to 1 month from above cows
35 Grade Holsteins fresh and close springers
10 Registered and grade Guernseys
2 Registered Holstein serviceable bulls

All Cattle are Blood Tested and Accredited for T. B.
Eligible for Shipment Into Any State. 80% Calfhood Vaccinated

EXTRA SPECIAL—
11 Vaccinated young cows from one herd with DHIA records. | Herd average 1951—492 fat.
6 October freshening cows, 3 to 5 years old, a very typy group. These cattle are sired by outstanding sires and mostly all bred to plus proven sires.

HESS and DUPES, Auctioneers
HARVEY RETTEW, Pedigrees

GRAND VIEW FARMS
C. S. ERB, Owner
Middletown, Pa.

MISSOURI STATE SALE

LEE'S SUMMIT
MISSOURI

East of Kansas City

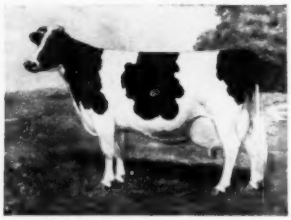

FRIDAY
OCTOBER
24

Starting 12:30 P. M.

60 — HEAD — 60

OF THE BEST OF MISSOURI'S TOP HERDS

JUST TO MENTION A FEW ONLY —

—An Excellent, 700 lb. 5 year old Cow—Schuchart.

—A 2 year old daughter of an 893 lb. 4% dam; two other 2 year olds from 592 and 690 lb. dams; bull from dam making 800 lbs.; and 5 year old, full sister of last year's $2400 Sale topper—Clyde Hill.

—A Very Good, 4 year old cow bred to 1125 lb. sire—Anderson.

—A wonderful, dark, 2 year old daughter of Excellent, 590 lb. dam—St. Mary's.

—An entire Get by double grandson of "Burke," (Roamer and dam both Excellent)—Schonhoff.

—Twin daughters of "Glory," — ¾ and maternal brother of All-American "Lady Gloria"—Paganok

—Over 25 head of the 60 are fresh and springing 2 year olds—You just can't go wrong on this kind.

Missouri State Sale enjoys a long and illustrious record as one of the nation's top State Sales. We feel that this should be our best. Probably no sale in our state since the Convention Sale of 1948 has had more good animals.

Sale Headquarters
HOTEL PRESIDENT
Kansas City, Mo.

Informal Banquet at
GILMORE'S CAFE, Lee's Summit, Mo.
Night Before Sale

FOR CATALOG AND INFORMATION

T. A. BURGESON SALES MANAGER **GRANDVIEW, MISSOURI**

Clyde Hill Consignment

TO THE MISSOURI STATE SALE OCTOBER 24

Four Outstanding Females — One Bull

1. Clyde Hill "Gerdie" Shadybrook Fobes 2872936 born Oct. 12, 1947, classified "G. P." at 2y (and what a "G.P." young cow!) **Record:** 2y 3X 365d 14418 3.8% 541.4 F. She is none other than the FULL SISTER to **C. H. Lady Shadybrook Fobes** who topped our State Sale in 1951 at $2400. "Gerdie" has a beautifully attached fore and rear udder. Their maternal sister, C. H. Nigra Shadybrook Lad with 4y record; 365d 17825, 4%, 729.0 F., was top selling cow in the Tulsa Spring Classic, 1950. "Gerdie" is sired by the Excellent Silver Medal Type, **"Junior,"** full brother to "Fanny" Zuba Rock River, Excellent, National Champion at 15y; 343d 3X 26073, 3.8% 978.6 Fat, with a 16y record in progress: 320d* 3X 21130, 771. F., and a total to date of 248,169 Milk; 8621. Fat. "Junior" is a son of Rock River Hengerveld Al, Ex. and G. M., and from "ZUBA," Ex., possibly one of the best brood cows that ever lived. She has a 15y-7 record: 365d 3X 22264 3.7% 818. F. and total production: 225,232. M.; 7317.6 Fat, and was not tested in her first two lactations. "Gerdie" is a double granddaughter of "Rock," and her maternal granddam V. G., has over 172,000 lbs. Milk production. A great foundation cow. "Gerdie" is **due to freshen** October 31, 1952, to the service of **C. H. Master Favorite,** All Mo. bull calf, 1951.

2. C. H. "Sadie" Beauty King 3270523, born July 21, 1950, sired by C. H. King Fobes Rock, full brother to C. H. Roxina Maid Fobes, "Excellent in every breakdown, who is doing such a great job now in the herds of Michigan. **His full sister,** "Roxina" is the 4th generation group of old ZUBA with over 800 lbs. Fat. **His dam,** C. H. Beauty Sadie Lad, All-Mo. 4-yr-old 1949, has 5y record 690. F. 4.2%. She is by the V. G. and G. M., C. H. Elsie Tidy Lad. "Beauty's" dam, Sadie Vale Rock River (see picture and records—left). Score on all 37 classified ancestors, 89.5 points. There are 9 Gold Medal Sires in pedigree. 4 crosses to "Rock"; 3 crosses to "Zuba" and 3 crosses to "Fanny," Nat'l Champion. "Sadie" is **due to freshen** December 1, 1952 to the service of **Weber Roamer Marathon,** grandson of Pabst Roamer, Ex. and G.M., and grandson of Weber Burke Cricket, Ex., inbred daughter of Burke.

A Great Heifer With a Great Pedigree — Longevity!

SADIE VALE ROCK RIVER (EX)
5895F-170,778M. Total. Full brother Ex. Granddam of C H Sadie Beauty King

C. H. ANITA TRANSMITTER (GP)
Dam of C H Lizzie An T Rock
592.9 Fat. 3.6% 16276M 3y1m Daughter of Sunbeam Pride Transmitter (VG-GM).

3. C. H. Lizzie An T Rock 324239 born June 3, 1950, sired by C. H. Tidy Rock, V. G., an own son of Rock River Hengerveld Al, Ex., G.M., and from "Queen," V. G., who is by Sir Bess Ormsby Tidy Fobes, G.M., and the oldest daughter of "Fanny" the National Champion at 15 years, Excellent daughter of "Zuba." "Queen" is the 3d generation group of "Zuba" with over 800 lbs. Fat. "Lizzie An's" dam pictured at right with her records. "Lizzie An's" granddam, "Anita Pearletta," V.G., daughter of "Rock," 5y 318d 725.2 F., 3.7%. Her full brother was sold for $5,000. "Lizzie An's" full brother is a Jr. Herd sire in a Utah herd. Her 14 nearest tested dams average: 343d 770. Fat; 20381. M. 3.77%. 22 classified ancestors score 88.6. 6 Gold Medal Sires, 4 Silver Medal Sires, 3 crosses to "Rock," 1 cross to "Zuba." **Due to freshen** March 10, 1953, to the service of **C. H. King Fobes Plebe, "Junior,"** Ex., Silver Medal Type Sire, and full brother to "Fanny," Ex., Natl. Champion at 15y. An outstanding 2-yr-old of great size, a wonderful addition to any fine herd!

4. C. H. Trixie Tidy Rock 3301375 born November 29, 1950, a double granddaughter of "Rock," sired by C. H. Tidy Rock, V. G. (See sire of No. 3), "Trixie's" dam our great Tritomia cow pictured at left with her records. All 22 classified ancestors score 88.2 points. Her 12 nearest tested dams average: 349d 21122. M.; 3.9% 817.8 Fat. 5 Gold Medal Sires; 5 Silver Medal Sires; 3 crosses to "Rock" Ex. and G.M.; 1 cross to "Zuba"; 1 cross to "Fanny" Ex., National Champion. **Due to freshen** March 5, 1953 to the service of C. H. Master Favorite," (see No. 1). A beautiful Senior Yearling you will like and want to be the bidder. Remember, from an 893. lb. dam with over 163,000 lbs. production.

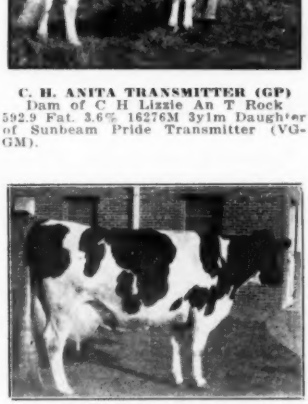

C. H. TRITOMIA JEWEL ROCK
Dam of Trixy — dau. of "Rock"
Total 6277F 163,423M. 893.6F. 4%

Clyde Hill Lotar T Rock 1165858, born Dec. 29, 1951. A great show prospect for next year. Sired by C. H. Tidy Rock, V.G. (See sire of No. 3 and No. 4) "Tidy Rock's" full sister, Marlene, V. G., is dam of our great Sir Ormsby Rock, Excellent at 3y 15 days, 1st prize 2y-old Sr. and Grand Champion bull at American Royal Dairy Show, May 1951, Kansas City. Member of 1st prize District Herd of Mo. at same show, and nominated for All-American 1951 2y-old bull.

"Lotar's" dam, C. H. Leota Pearl Transmitter, V. G., is an own daughter of Sunbeam Pride Transmitter, V. G. and G. M., with two daughters over 1000 lbs. fat, "Leota" has **2y record, 333d of 542 fat 3.6%; 3y 313d 634.8 fat, 3.8%, and at 4y in 244d* has 673. fat 4.0%, 17360 M.** If nothing unforeseen happens she should easily make over 800 lbs. fat. His granddam, with 647 fat and total over 110,000 lbs. milk is sired by "Junior's" full brother, "King."

This young bull, of great type, has all our confidence that he will prove to be a great sire in his own right someday, and can highly recommend him to any good breeder or Breeding Assn.

Ten years Progressive Breeder. Developed 33 100,000-lb. cows, 4 over 200,000. Cl. score 86.1% on 56 head. Developed 17 Excellents, 16 homebred.

CLYDE HILL FARMS

CLYDE, MISSOURI

Willow Ridge Farm

To The

Pennsylvania State Sale

Oct. 16 at Bloomsburg

TWO "DANDY" Daughters of "ELMER"

We are sending to the State Sale two of our best and most promising daughters of DANDY ELMER, whose first proving is about to be announced. He is, of course most WORLD readers know, a son of Dunloggin Mistress Grace (Ex) and is twin brother to Dandy George with a sensational plus proving.

See the DANDY'S at Bloomsburg.
They are
WILLOW RIDGE DANDY ADA (Born 8-3-50)
and
WILLOW RIDGE DANDY BEAUTY (Born 8-22-50)

Both out of VG high record daughters of Dunloggin Ormsby Lochinvar, Silver Medal Production Sire, son of Lochinvar from the three times 1000-lb. daughter of Woodmaster.

BOTH DUE WITH FIRST CALF RIGHT AFTER SALE

A "BABY PICTURE" of

CURTISS CANDY DANDY ELMER
His first 15 unselected daughters average 12894 M. 3.9% 497 F. — mighty good, we contend, for first calf heifers.

Willow Ridge Farm

LAWRENCE LINDQUIST, Owner
Willow Grove, Pennsylvania

A P.B.R. HERD — BANG'S CERTIFIED FOR 15 YEARS

Here's Something — TWO PROVEN SIRES SELLING

in the American Dairy Cattle Club Herd Builder Sale

Tompkins Co. Fairgrounds — Ithaca N. Y. — Monday, October 20

HUFF SIR SCOTT 979117

Born July 16, 1946

DHIA Proof (Aug. 25, 1952):

12 Dtrs.	(12 recs.)	13,380	3.88	519
12 Dams	(64 recs.)	13,213	3.55	469
Increase		+167	+.33	+50

(Full brother has practically identical proof).

Sire: CLOVE VALLEY SUPREME SATISFACTION
(Very Good — Gold Medal)

Dam: HUFF TONEY INKA WAYNE

2- 5	283d	2X	12,086	3.92	474
3- 4	305d	2X	13,067	3.90	509
4-11	305d	2X	14,079	4.12	581

(actual records)

She a daughter of Royal Colantha Wayne 5th; next dam by Osborndale Sir Maudlene Inka May.

EVERY SIRE IN HIS 4-GENERATION PEDIGREE IS PROVEN. His daughters may be seen at Mr. Davie's farm — your inspection invited.

Consigned by:

Mrs. J. M. HUFF & SONS, Honeoye, N. Y., and
EDWARD A. DAVIE, Stanley, N. Y.

HUFF SIR CARMELO 1021571

Born Jan. 17, 1947

DHIA Proof (Sept. 26, 1952):

7 Dtrs.	(7 recs.)	15,073	3.56	537
7 Dams	(19 recs.)	13,839	3.47	480
Increase		+1,234	+.09	+57

Sire: ROYAL COLANTHA WAYNE 3rd
(Proven in the Huff herd)

Dam: HUFF INKA LASS

2-1	305d	2X	13,481	3.62	488
3-3	304d	2X	13,791	3.94	543
4-4	305d	2X	13,413	3.98	543
5-5	269d	2X	12,497	3.97	496

*A daughter of the proven Osborndale Sir Maudlene Inka May.

The Carmelo daughters may be seen at Linehan Brothers' farm — your inspection invited.
This is an opportunity to buy a sire without the "guess work".

Consigned by:

Mrs. J. M. HUFF & SONS, Honeoye, N. Y. and
LINEHAN BROTHERS, Clifton Springs, N. Y.

IT'S A SUPER EVENT!!

The Annual Penna. State Sale

THURSDAY **PROMPTLY AT 12:00 NOON** **OCTOBER 16**

AT THE FAIRGROUNDS
BLOOMSBURG
COLUMBIA COUNTY, PA.

T. B. Accredited
Bang's Certified
Mostly Calf Vaccinated
Tests Within 30 Days

65 REGISTERED HOLSTEINS
Mostly All Fresh and Close Springers Including 30 First Calf Heifers

ALL ANIMALS SELECTED FROM 15 COUNTIES

TO MAKE AVAILABLE TO YOU THE FINEST "BLACK AND WHITES" OF THE STATE

By ARTHUR NESBITT, Secy., Pa. State Assn. with the very able assistance of IRVIN M. MACAFEE, Chairman of Sale Committee and members of his sale committee.

High Record Cows Selling

616 lb. 4-yr-old on 2X with 16,417 milk 3.7% test. She also has 2 other records of 594 and 544. fat. Sired by Penstate Inka Paul and out of a 531 lb. dam. Due late October to Springbrook Pietje Commando.

---

538 lb. 3-yr-old 14,176 m. 3.8% test on 2X in only 288 days. Will be fresh again by sale time and one of the real great prospects.

A twice over 500 lb. granddaughter of Sir Bess Ormsby May 2d. Out of a 486 lb. dam and due just after sale to Pebble Beach Premier the great proven son of Monivic Chieftain 7th.

A 486 lb. 3-yr.-old double granddaughter of the great Dunloggin Gold Master. Out of a "VG" dam with good production and due at sale time to Broad Rock Strathmaster.

Burke Fobes Abbekerk daughter, with 428 fat at 2 yrs. in 305 days on 2X. Out of a 521 lb. 2-yr-old and due at sale time to Zimmerman Par Rosa Lad.

---

445 lb. 2-yr-old daughter of Lauxmont Rag Apple Bondsman. due at sale time to the $10,000 Hillmac Sovereign.

HERD SIRE PROSPECTS SELLING

A just service age son of the Grand Champion **Wee Joe Sanar** from **Montvic Rag Apple Sovereign** daughter with 619 fat, 4.7%, 13,207 m. on 3X at 4 years. Other large records with tests up to 5%.

Yearling son from **Lashbrook Ormsby Pearl** with **725 fat at 4 years 3.8%. Her dam, a 1006 daughter** of the 971 lb. famed **Lashbrook Pearl Ormsby.** Both represent a wealth of breeding and are great herd sire prospects.

Daughters Of High Record Cows Selling

A 2-yr. daughter of a 914-lb. 5 yr, 3X cow that also has 675 fat at 2 yr., 3X and 2 other records of 633, 647 fat made on 2X milking. 2nd dam has 160,832 milk and 5911 fat lifetime. Sire is Lauxmont Safemaster Imperial and due in December to son of "Lucifer."

First Calf Daughter of Otco Ro Var Pride out of 635 lb. 4.2% testing dam due at sale time to son of Dean Rag Apple Ormsby.

Daughter of 638 lb. cow with 3 other records from 555 to 607, all on 2X. Sired by son of Kelco King Clintonia. Due with first calf to Pabst Roamer Burcader.

Daughter of twice 500 lb. up to 588 lb. fat cow. The heifer has 412 fat, 11204 m 2X 305 da. and sired by son of Montvic Pathfinder Posch. Due sale time to Mallary Rag Apple Select.

Lovely 2-yr-old out of a daughter of Lauxmont Rag Apple Autocrat with 583 fat, 14783 m. on 2X in 305d at 4 yrs. Due at sale time to Burke Ormsby Rag Apple Posch. She is sired by son of "Bondsman." Her twin sister sells with her, due soon after.

A Lime Rock bred animal all the way out of a 569 lb. 4 yr. old. Due at sale time to Greenwood Tidy Ovation.

A beautiful first calf daughter of a 478-lb. 3-yr-old by the very highly proven Curtiss Candy Elmer whose first 15 daughters ave. 497 fat at 2 years on 2X. A real prospect due in early November.

You Cannot Overlook This Opportunity To Purchase Foundation Stock At Your Own Prices.

R. Austin Backus,
Sale Manager and Auctioneer
MEXICO, N. Y.

Arthur W. Nesbitt
Secy. Penna. Holstein Assoc.
STATE COLLEGE, PA.

The 21st

Maryland Fall Holstein Sale

WEDNESDAY — 10:30 a. m. — OCTOBER 22

MARYLAND STATE FAIR GROUNDS — TIMONIUM

U. S. Route 111, 40 miles southeast of York, Pa.; 10 miles northeast of Baltimore; 4 miles north of Towson, Md.

A Grand Offering of Females —

56 Cows and Bred Heifers, fresh or soon due. All mature cows with records and 65% of Bred Heifers from record dams.

10 lovely Open Heifers from dams with 500 or equivalent up to 778.9 Fat. (All ready to breed in November and December.

8 Heifer Calves from record dams. GOOD ONES FOR 4-H CLUBS.

PRACTICALLY ALL OF DUNLOGGIN OR CARNATION BREEDING.
ALL HERDS T. B. AND BANG'S ACCREDITED
85% Vaccinated — Can Go to Any State

11 Superior Service Bulls —

For 20 years we have always sold exceptionally good bulls in this sale. This year is no exception. Several are show bulls. All from high-record dams. 5 from dams with 500 to 587.5 Fat; 3 from 600 to 636.5 Fat; 3 from 717.4 to 810 Fat.

8 DUNLOGGINS **3 CARNATIONS**

28 LEADING MARYLAND HERDS CONSIGNING

BOWMAN, J. STERLING, Gaithersburg
BROOK LODGE FARM, Middletown
CARTER, F. BENNETT, Centerville
COBLENTZ, WALTER B., Middletown
CRUM, JOHN M., Frederick
FRIEDEL DAIRY FARM, Viola, Del.
GROSSNICKLE, DAVID, Union Bridge
HOLTER, C. K., Middletown
HOLTER, ROBERT, Middletown
IFERT, IRA & SONS, Middletown
IRVINGTON FARMS, Gaithersburg
LOGWOOD FARMS, Reisterstown
MARYLAND REFORMATORY FOR MALES, Breathedsville
MCDONOGH SCHOOL, McDonogh
MESSER, ALLIE, Gaithersburg
MONTROSE SCHOOL FOR GIRLS, Reisterstown
PAUL, A. H., Germantown
REMSBURG, RICHARD, Jefferson
REMCREST FARM, Jefferson
SMITH, RAY H., Frederick
SMITH, ROYD R., Frederick
STINE, H. IRVING, Knoxville
STITLEY, M. W., Woodsboro
TULL BROS., Seaford, Del.
UNIVERSITY OF MARYLAND, College Park
VIRTS, EDGAR, JR., Jefferson
WALKER, MCKENDREE & SONS, Gaithersburg
WOLFE, HARRISON, 4-H

From T. B. and Blood Tested Herds — 85% Vaccinated

Lunch Available

H. C. BARKER, Sec'y
Phone 1773 or (Home) 1325
Frederick, Maryland

Auctioneers:
EMMERT R. BOWLUS, Frederick, Md.
R. AUSTIN BACKUS, Mexico, N. Y.

2270 (106)

— A SON SELLING —

BEETS ORMSBY MAY COLANTHA 2440063
"Very Good"

9y 11m	341d	3X	22,080 M	3.6%	800 F.
		(In progress)			

A daughter of Lauxmont Royal Ormsby. Her son is selling in this sale.

FROM A 733-LB. DAM — HE SELLS

BROOK LODGE MISTER DELLA LAD (selling)
His "Excellent" dam has

4y 3m	365d	2X	19,412 M.	3.8%	733.1 F.
5y 10m	365d	2X	19,920 M.	3.6%	719.2 F.
7y 0m	365d	2X	18,071 M.	3.7%	672.4 F.

85
Registered Holsteins

A hand picked offering of top Holsteins selected for high PRODUCTION, BREEDING and TYPE from 28 of Maryland's leading herds. Cattle to suit the most discriminating breeder and dairyman.

Buy with Confidence
FOUNDATION HOLSTEINS or FALL MILK
at this breeders' consignment sale.

Sale Sponsored By
THE MARYLAND HOLSTEIN-FRIESIAN ASSOCIATION
For Catalogs Write or Call the Secretary

BRED TO THREE GREAT HEIFERS

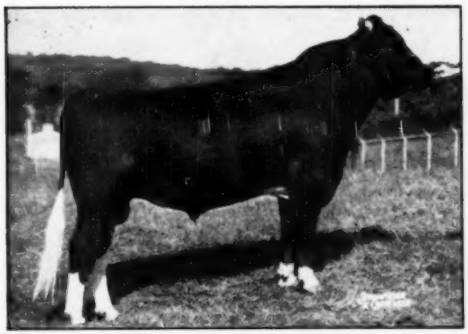

ROLLING KNOLL STYLE MASTER
Three wonderful heifers bred to this 2d Prize 2-year-old, 1952 Md. State Fair. He is a son of Gracious Master out of a 664-lb. 2y 2X daughter of Master Stroke.

— A SON SELLING —

WEE JOE GRACIOUS WINTORIAS
"Very Good"
This grand champion son of Dunloggin Mistress Gracious has a son selling out of a 636-lb. 4% daughter of Dunloggin Master Stroke (VG-GM).

THIS HON. MENTION FOR ALL-AMERICAN SELLS!

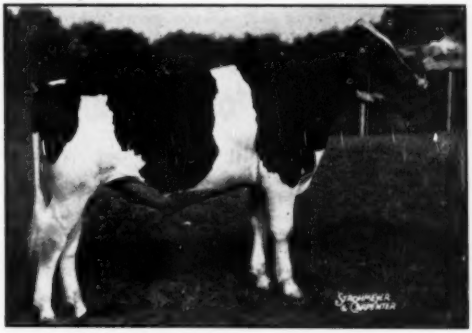

FRIEDEL IMPERIAL HOESLY ALLEN (selling)
Hon. Mention for All-American Bull Calf, 1951. 1st Sr. Yrlg. and Grand Champion, Harrington Fair, 1952. His dam is a lovely cow in good condition, and will freshen in November—she should make a real record.

A BULL FROM AN 800-lb. DAM
AND TWO NICE HEIFERS
to the Maryland Fall Sale

Her Son Is Selling

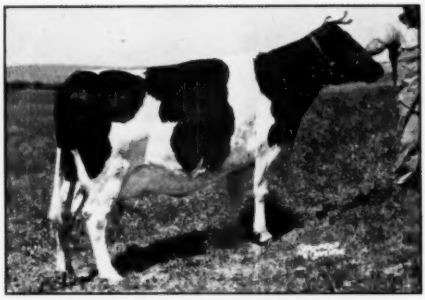

BEETS ORMSBY MAY COLANTHA 2440063
"Very Good"
9-11 341d 3X 22,080 M. 3.6% 800 F. (Inc.)

A Daughter of This Sire Sells

LAUXMONT GOLDEN CORSAIR 903260
"Very Good"
Former Olive Farms herd sire who did an excellent job of siring production. Now owned by W. Va. Artif. Breeders' Coop. First aged bull, senior and grand champion, Frederick Co. (Md.) Fair, 1949.

THE BULL:
SEGIS ORMSBY PONTIAC BEETS
BORN SEPTEMBER 21, 1951

His great dam is pictured at left and her current record (in progress) is given. She is by Lauxmont Royal Ormsby 712299 who has other daughters up to . . .

8-8 365 3X 23,862 3.7 886.2 HIR

The sire of Segis Ormsby Pontiac Beets is Beverly Adam S P Heilo 902818, the product of many years of Pontiac breeding.

OLIVE FARMS GOLD BESS
BORN DECEMBER 20, 1950 — SELLING OPEN

Sire: LAUXMONT GOLDEN CORSAIR (pictured)
Son of Dunloggin Golden Cross and from a daughter of Safemaster.
Official Proof (Vol. 8):

7 Dtrs. avg.	14,510	3.56	517
7 Dams avg.	11,270	3.55	400
Increase	+3,240	+.01	+117

His daughters include:
South American National Champion with
365d 2X 24,376 Milk 781.8 Fat
Olive Farms Ormsby Fair Lady
2½ 334 3X 19,537 3.9 751.6 HT
Olive Farms Ormsby Homestead
2½ 356 3X 18,273 3.8 689.6 HT

Dam: LAUNFAL ORMSBY BESS WAYNE 2636520
"Good Plus" at 2 years
2y 365 2X 11,818 4.1 488.2

OLIVE FARMS R. A. BAIDEE (SELLING)

An intensely Rag Apple heifer, born Sept. 20, 1950 and bred for this sale.

Sire: FOBES BONHEUR WAYNE 1009384
His full sister was 1st Jr. Yrlg., Member 1st "Get", and Jr. Champion at 1946 W. Va. State Fair. He is out of a granddaughter of Montvic Chieftain and sired by a grandson of Pathfinder.

Dam: WOODBINE FLORA RAG APPLE 2255323 (GP)
Granddaughter of Montvic R A Netherland

10y	365	3X	19,985	3.9	770.6	HT
9y	315	2X	17,269	3.9	667.5	HT
8y	356	2X	15,738	3.8	599.5	HT
7y	298	2X	9,859	4.0	381	HT
6y	365	2X	16,252	3.9	625	DHIA

OLIVE FARMS —

H. IRVING STINE
Route 1 Knoxville, Md.

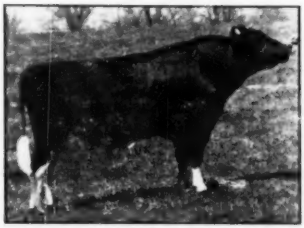

WEE JOE GRACIOUS WINTORIAS
"Very Good"
Grand Champion, Eastern States, and nominated for All-American Senior Yearling, 1948.

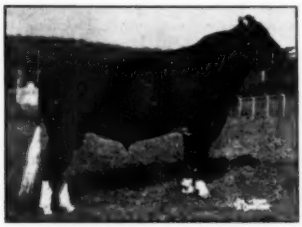

ROLLING KNOLL STYLE MASTER
2d Prize 2-year-old, 1952 Md. State Fair.

ROLLING KNOLL SENDS SIX GREAT ANIMALS

to the Maryland Fall Sale

A Son of Wee Joe Gracious Wintorias
(see picture)

"Wintorias", classified Very Good, sired the Jr. Champion Female at the 1952 Maryland State Fair. He is a son of one of the most famous Woodmaster daughters (Mistress Gracious) with 897.4 fat 4.3% on 3X at 3½ years.

The dam of the sire consigned is . . .

ROLLING KNOLL LOUISE MISTRESS (Excellent)
5y 365d 2X 16,035 M. 4.0% 636.5 F.
A daughter of Master Stroke.

ALSO . . . 3 Great Heifers, all from Master Stroke dams with records up to 682 fat on 2X. One out of a full sister to the 1014-lb. highest record daughter of Master Stroke.

All due shortly after sale by service to--

ROLLING KNOLL STYLE MASTER
(pictured).

Son of Dunloggin Gracious Master from Rolling Knoll Matador Mistress with 664.5 fat, 3.9%, 17,236 milk at 2½ years in 365 days 2X.

AND TWO FINE HEIFER CALVES SIRED BY AN 802-lb. SON OF DUNLOGGIN KING VAR.

Be sure to see this great consignment at Timonium — October 22.

ROLLING KNOLL FARM

McKENDREE WALKER & SONS **GAITHERSBURG, MARYLAND**
Calfhood Vaccinated — Accredited for T.B. and Bang's
Six Times a PBR Herd

Irvington Farms TO Maryland Fall Sale

IRVINGTON DESIGNEST DOLLY, born Nov. 19, 1951

A beautiful heifer calf from one of the good members of our herd and carrying a rich Dunloggin pedigree.

Her sire is the favorably proven Sir Ranger Design, inbred son of Dunloggin Design (GM) and from Essex Mooie Bellflower Design (VG) with 2X records from 587 to 918 lbs. fat.

Her dam is a granddaughter of Dunloggin Koba Dember with 439 lbs. fat from 12,680 lbs. milk in 333 days on 2X at 2 years; now with 449 fat from 12,340 milk in 277 days on 2X as a 3-year-old, record in progress.

IRVINGTON PROGRESSOR MISS, born Nov. 25, 1950

A very promising bred heifer of foundation quality — one we should keep.

Her sire is a grandson of Dunloggin Koba Dember and Dunloggin Progressor (GM). Her dam, Irvington Posch Var Miss, is one of our good record daughters of Butterfly Advance Lochinvar, who brings the Lochinvar-Posch cross strongly into our herd.

Irvington Farms

GAITHERSBURG, MARYLAND

W. L. KING, Owner **W. I. (Billy) KING, Mgr.**

LARRO RESEARCH FARM SOLD

Negotiations for the sale of the 200-acre Larro Research Farm property of General Mills located near Detroit to the Lawrence Institute of Technology, now located at 15100 Woodward Ave. in that city, are announced by parties to the transaction.

Charles H. Bell, president of General Mills, and E. G. Lawrence, college president, announced that general terms of sale had been accepted

LOGWOOD to the MARYLAND FALL SALE

One Bull Calf - - - - Three Open Heifers

THE BULL:—LOGWOOD NUGGET BEAUX, A son of Gold Nugget and out of a dam with 610 fat 4.2% at 4 years in 282 days 2X. This bull's dam, granddam and great granddam all had records over 600 fat.

THE HEIFERS:—LOGWOOD NUGGET MONA, a Nugget, from a dam with a 2X-293 day record at 3 years of 15093 M., 3.9%, 585 fat. The next dam, a daughter of Montvic Rag Apple Netherland, has 7 records from 4.1% to 4.5%.

LOGWOOD NUGGET LOIS, another Nugget daughter. Her dam who is by the Gold Medal Masterstroke, has produced to date over 100,000 lbs. milk and 4000 lbs. fat. A great breeding and show cow.

LOGWOOD REX LUCILLE, By a $1250.00 son of Nugget out of R. K. Lady Lou who made 574.3 fat 4.3% 2X at 3 years. Her dam is a Masterstroke daughter. This heifer traces to Safemaster and Admiral Lauxmont on top side of pedigree and Masterstroke and Woodmaster on bottom side.

We believe these four animals have the type, breeding and production inheritance to do a REAL FINE JOB. Look them up at the sale and study their pedigrees in detail.

LOGWOOD FARMS, Reisterstown, Md.

H. B. MILLHAUSER, Owner — WM. H. HILL, JR., Mgr.

To the Maryland Fall Sale . . .

SELLING

BROOK LODGE MISTER DELLA LAD

(see picture)

One of the strongest bred sires we have offered from our herd.

His Dam — Classified "Excellent" — has:

4y	3m	365d	2X	19,412 M.	3.8%	733.1 F.
5y	10m	365d	2X	19,920 M.	3.6%	719.2 F.
7y	0m	365d	2X	18,071 M.	3.7%	672.4 F.

Also with 547 fat at 2y; 530 at 3y.

And . . . Two Daughters of CRESTON ORMSBY RAG APPLE MAGIC

Son of Montvic Rag Apple Chief (VG-GM) from Dunloggin Fairy Gold, daughter of Golden Cross and Proud Mistress. We are most pleased with our 40 Magic daughters — we think you will like these two that will be fresh by sale time.

Brook Lodge Farms

FRANK G. REMSBERG & SON — MIDDLETOWN, MARYLAND

Vaccinated and Accredited — PBR Five Consecutive Years

to the MARYLAND FALL SALE

A Son and 3 Daughters of HICKORYVALE DICTATOR PRINCE

who is a son of **Curtiss Candy Ovation** and out of **Royal Progressor Janice (VG),** one of the well-known three full sisters at Hickoryvale Farms. Janice has many good records including two over 700 lbs. fat.

• • •

1. MONOCACY MEADOWS ROYAL PRINCE
Senior yearling son of a "VG" cow with 3 records over 508 lbs. fat 2X —next dam an 846-lb. "Excellent" 3X cow. Prince was 1st as a Jr. calf at Western Md. Field Day and Frederick Co. Fairs, 1951; 4th sr. yearling at Md. State Fair, 1952—a real show ring prospect.

2. MONOCACY MEADOWS PATSY
A junior yearling daughter of a 574-lb. dam. Her full sister, just fresh at 2 years, is milking over 50 lbs. daily.
Bred July 28 to our Junior Champion of the $10,000 Helengeorge Master Admiral.

3. MONOCACY MEADOWS FAITH
Junior yearling daughter of a 518-lb. dam. Just bred to the Master Admiral son.

4. MONOCACY MEADOWS MYRTLE
Junior yearling daughter of a 463-lb. 2-yr.-old dam. Myrtle is 100% the same breeding as Monocacy Meadows Marvel, 1st Prize 2-yr.-old at Montgomery Co. Fair and Atlantic Rural Exposition, 1st Prize 4-H 2-year-old, Atlantic Rural Exposition and 1st and Grand Champion 4-H Female, Md. State Fair, 1952.

— ALSO —

Bred by the U. S. Naval Academy Dairy . . .

USNAD QUEEN ORMSBY POSCH
2-year-old daughter of a 550-lb. 4-yr.-old cow. Bred to Monocacy Meadows Royal Prince (consignment No. 1, above). Due in December and starting what looks to be a beautiful udder.

These Four Good Holsteins Need No Apology.

Monocacy Meadows

RAY H. SMITH & SON

Frederick, Maryland

and are expected to be followed by prompt completion of the actual sales contract. The purchase price was not disclosed.

The Larro Farm is located 2½ miles northwest of Detroit. About 50 employees are engaged in research pointed toward the development of feeds for more efficient production of farm animals and poultry. Established in 1920 by the Larrowe Milling Company, it became a part of the General Mills organization in 1929, and Larro brand "Farm-tested" feeds are now marketed nationally. As a result of this transaction, the Research Farm will be re-established at a new location.

SOONER STATE DAIRY SHOW ENID, OKLA.

(Continued from page 45)

Crescent Beauty Pabst, Adams Acres; 4—T-Bar Piebe Carnation, Harry Thomsen; 5—Lilly Transmitter Pride, John B. Steward.

Jr. Division—Champion Female:
Annie Sovereign Abbekerk (2 year old) Al Williams.

Sr. Division, Jr. Champion Male:
Taloga Crescent Beauty Ormsby, Adams Acres.

Sr. Champion Male:
Tall Corn Sir Perfection Lad, John B. Steward and Calvin Walker.

Grand Champion Male:
Tall Corn Sir Perfection Lad, John B. Steward and Calvin Walker.

Jr. Champion Female:
Taloga Crescent Dixie Lee, Adams Acres.

Sr. Champion Female:
Diane Tritomia Design 2609003, Adams Acres.

Grand Champion Female:
Diane Tritomia Design, Adams Acres.

Jr. Get of Sire (2 shown):
Get of Crescent Beauty Admiral Lad, Adams Acres; Get of Quin Lynn Harmony Dale, Jack & Jerry Young.

Sr. Get of Sire (3 shown):
Get of Bilkelth Dean Crusader, Al Williams; Get of Fayne Ormsby Peerless, Harry Thomsen; Get of Quin Lynn Harmony Dale, Jack & Jerry Young.

Produce of Dam (6 shown):
1—Lady ABC Abbekerk, Al Williams; 2—Ormsby Dixie Carnation Homestead, Adams Acres; 3—Ode Burke Judy, Jack & Jerry Young; 4—Rose Chieftain Countess, John J. Steward; 4—SBA Governor Rarrai Fobes, Harry Thomsen.

Dairy Herd (3 shown):
1—John J. Steward; 2—Adams Acres; 3—Al Williams.

County Groups:
1—Oklahoma County; 2—Payne County; 3—Kingfisher County.

School Group:
1—Loval; 2—Commanche County 4-H; 3—Collinsville.

Best Udder Class:
1—Annie Sovereign Abbekerk, Al Williams; 2—Chieftain Wandaga, John J. Steward; 3—Onabang Triune Marlee, Jackie Steward; 4—Diane Tritomia Design, Adams Acres; 5—Haralene Cherry Elsie Rock, Kenneth Glazier.

MARYLAND FIELD DAYS

(Continued from page 50)

and grand champion female. Junior champion went to the junior yearling heifer, Irvington Queen Mary, shown by W. I. King & Son of Gaithersburg, Maryland.

In the junior get of sire, McKendree Walker & Sons was first with a get of Wee Joe Gracious Wintorous. In the senior get, Allie Messer was first with a get of Fobes Netherland Korndyke Ormsby.

Kent-Cecil District Dairy Field Day

This show was held at Jim Davis's farm in Galena, Maryland. This show, always a hot spot for 4-H clubbers, really turned out to be exactly that this year. The 4-H show was by far the best and the kids came through in great style. Billy Sutton, National Champion Holstein Club boy, of Chestertown, Maryland, walked off with the fitting and showing contest with his great old aged cow who was really in top condition this year. Billy also did very well under Judge Ray H. Smith who placed the ribbons in the Holstein classes.

In the bull calf class, Wilsut Burke Pontiac Chief, a straight, dairylike bull, came through with the blue for Billy. This calf was also the junior champion bull. In the junior heifer calf class, Billy Sutton once again came through with Wilsut Burke Pontiac, a straight, good-legged, deep-bodied junior heifer calf. In the senior yearling heifer class, Bobby Moffitt, also of Chesterton, came through with his blue for the day.

In the senior yearling heifer class, Irving W. Spry showed Fan Mar Design Thelma as the first prize senior

To the Maryland State Sale — Oct. 22

GRANDSON OF SPRING FARM JULIETTE

Born June 28, 1952

HIS SIRE

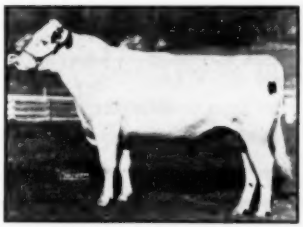

SPRING FARM SILVER KING
Undefeated 1st Prize and Grand Champion at Western Md. Field Day, 1951. Sired Jr. Champion Heifer at Western Md. Field Day, 1952. 1st Prize 2-year-old at Md. State Fair, 1951. Senior herd sire at Irvington Farms.

HIS DAM

KORNDYKE SUSIE FOBES NETHERLAND
5y 311d 2X 13,724 M. 489 F. DHIA
6y 333d 2X 17,120 M. 549 F. DHIA
3d Prize Aged Cow, Western Md. Field Day, 1951; 4th Prize Best Uddered Cow. Some great animals in her pedigree: Lauxmont R A Autocrat, Montvic R A Netherland, Lauxmont Royal Ormsby who was out of a 931-lb. M B B daughter. She has milked up to 93 lbs. on 2X and has one of the strongest attached udders at 10 years that you can find.

HIS SIRE'S DAM

SPRING FARM JULIETTE (*Ex)
5y 365d 2X 21,002 4.43% 931
7y 365d 2X 20,004 4.6% 928
Grand Champion, Royal Winter Fair, 1949-50; 5 times All-Canadian; All-American, 1951; Member All-American Produce, 1951.

HIS DAM'S PATERNAL SISTER

VALDESSA PIEBE FOBES
2-8 365d 2X 14,926 M. 549 F. DHIA
4y 365d 2X 21,00 M. 825 F. DHIA
1st Prize 4-year-old, Western Md. Field Day and Md. State Fair, 1951; 1st Prize Aged Cow and Grand Champion, Montgomery County Fair and Western Md. Field Day, 1952.

ADDITIONAL INFORMATION GLADLY SENT ON REQUEST

POND VIEW FARM

A. MESSER, Owner **GAITHERSBURG, MD.**

yearling heifer and junior champion of the show. James D. Davis showed Fan Mar Fond Var. a real uddered cow as first prize two year old cow.

One of the pleasant surprises of the show was young Marion Townsend bringing forth one of the really top females of the show in the three-year old class, Brooklodge Mystic Blossom, bred by Frank G. Remsberg of Frederick.

In the four year old cow class, Billy Sutton with his great old aged cow, Mistress Ormsby Fobes, showing dry, took first prize and went on to become grand champion female of the show. From Galena, the field days went to what I think is one of the most beautiful spots on the Eastern Shore and that is Garland Lake, Denton.

Eastern Shore Holstein Field Day, Denton, Maryland

This Field Day, held on August 16, 1952 has grown tremendously over last year. This year, some 75 head were shown, with the bull classes being very small but the real strength of the show coming in the good female classes.

The junior heifer calf class was topped by a really well-balanced, well-grown calf, Walberta Niko Lizzie shown by Franklin Walbert. This entire class showed a group of strong, well-grown heifers that should develop during the coming year. In the senior heifer calf class, Rex Inka Peacock, shown by Lois E. Richardson, was first. This heifer came from the Maryland Heifer Party held at College Park last year, a great dairy heifer with a tremendous front end and depth of body and she went on to become junior champion of the show.

In the junior yearling heifer, Bonheur Ravenswood Dot, shown by English Brothers of Vienna, Maryland

37th Annual

ALLEGANY - STEUBEN CLUB SALE

"The Oldest Club Sale in America"

WEDNESDAY - OCTOBER 15 - HORNELL, NEW YORK

In Maple City Park, in tent, 12:30 p. m., lunch available.

55 Registered Holsteins

All T.B. Accredited — Mostly Vaccinated — Many from Bang's Certified herds and ELIGIBLE FOR PENNSYLVANIA — Milkers tested for Mastitis by Veterinarian day of sale.

26 HEIFERS — 26 YOUNG COWS

Mostly fresh or close.
With excellent production records — many with calves by side.

3 BULLS SELLING AT 2:30

All selected by Adrian Personius — Foundation stock it will pay you to buy for top performance. All popular breeding.

R. AUSTIN BACKUS
Auctioneer
Mexico, N. Y.

BURTON KETCH
Secretary
Bath, N. Y.

A MASTER ADMIRAL SON

3 BEAU BRUMMEL HEIFERS

Maryland Fall Sale

THE BULL

Hickoryvale Admiral Design

Born Oct. 15, 1951

By our $10,000 Dunloggin Gracious Master son, Helengeorge Master Admiral, and out of a daughter of Dunloggin Progressor (GM) with . . .

4y	288d	2X	13,088	3.8	501.3
6y	284d	2X	13,314	4.0	538

2 daughters with 534 and 494 fat

This youngster stood fourth in a strong class of 21 bull calves at 1952 Md. State Fair — and he has the pedigree to go with his individuality.

A HEIFER

Hickoryvale B B Rena

Born August 25, 1950

Dam: HICKORYVALE DELLA HEDY.
A daughter of Curtiss Candy Della Lad with . . .

3y	308d	2X	13,205	4.1	545.5

Next dam with 664 fat, 17, 834 milk.

A HEIFER

Hickoryvale B B Lady Ann

Born August, 1950

Dam: PROGRESSOR ALMA JOSE
A daughter of Dunloggin Progressor (GM) with . . .

7y	330d	2X	16,516	3.6	590.4
6y	365d	2X	15,442	3.7	567.1

A HEIFER

Hickoryvale B B Myrtle

Born August 30, 1950

Dam: HICKORYVALE DELLA SWEET SUE
A daughter of Curtiss Candy Della Lad with . . .

4y	365d	2X	16,818	4.0	680.6

ALL THREE HEIFERS ARE BRED TO HELENGEORGE MASTER ADMIRAL. WE THINK YOU'LL LIKE THIS COMBINATION OF TYPE AND PEDIGREE, WITH THE PRODUCTION APPARENT THROUGHOUT.

Hickoryvale Farms

IRA D. IFERT & SONS **MIDDLETOWN, MARYLAND**

— Famous —

HOLSTEIN HERD DISPERSAL

Saturday, November 1st

80 REGISTERED HOLSTEIN CATTLE

R. W. Howell selling his very high-record herd at his farm, one mile west of NORTH BRANCH, New Jersey, four miles west of Somerville Circle, on old Route 28, fifteen miles northeast of Flemington.

Herd T. B. Accredited, Bang's Certified, Nearly All Calfhood Vaccinated

OFFICIAL H. I. R. AVERAGE IN 1951:

13,379 lb. Milk — 3.9% — 519.6 lb. Fat (All 2-Time Milking)

ONE OF THE VERY HIGHEST AVERAGES IN THE STATE

- 25 RECENTLY FRESH OR HEAVY SPRINGERS
- 17 COWS AND HEIFERS IN ALL STAGES OF LACTATION
- 31 BRED AND OPEN HEIFERS
- 7 HIGH RECORD HEIFER CALVES

THIS GREAT HERD SIRE SELLS:

BUTTERFLY PRINCE VEDICT-VAR — a beautiful individual show son of BUTTERFLY VEEDICTION LOCHINVAR from the 931-lb., 4.1%, 4-year-old IDA POSCH COLANTHA.

This high-record, 4% bred sire has 28 lovely daughters selling. Several are due to freshen with first calf late this fall. This sire and his daughters are positively outstanding and highly desirable in every respect.

THESE COWS WITH STARTLING RECORDS SELL:

MAGGIE PONTIAC CREATOR	5 y	18,339 lbs. milk, 4.3%, 786 lbs. fat
CREATOR RAG APPLE LOCHINVAR	7 y	19,488 lbs. milk, 4.1%, 777 lbs. fat
SUPREME R A TEXAL FAY	3 y	18,735 lbs. milk, 4.0%, 754 lbs. fat
STOCKHOLM ELDA KORNDYKE	3 y	17,988 lbs. milk, 4.1%, 739 lbs. fat
CRAIGSTON PABST LINDA	3½y	18,603 lbs. milk, 3.9%, 725 lbs. fat
ELDERSLIE HELLO PEGGY	4½y	17,347 lbs. milk, 4.2%, 721 lbs. fat

Four more with 602 lbs. fat and up to 667 lbs. fat, one made as a 2-year-old.

BEAR IN MIND—All made on twice-a-day milking in official Herd Test and these cows have both phenomenal milk production and high test combined.

THE foundation cows for this herd were bought from the best herds of Canada without regard for cost; they had to meet rigid requirements. The production records prove the wisdom of the foundation selections.

Sale, Held in Big Tent, Starts at 11:00 A. M. Lunch Available. Attractive Catalogs at Ringside.

R. AUSTIN BACKUS
Sales Manager and Auctioneer
Mexico, New York

R. W. HOWELL, Owner
North Branch, New Jersey

took first place, a great big, well-grown, strong heifer. In the senior yearling class, both first and second were taken by Fred Thawley. Both heifers were exceptionally dairylike with good legs and a tremendous amount of breed character and came through to top the class.

In the two year old class, last year's junior champion, Meredith Posch Rag Apple, shown by Peggy Meredith took first once again and later went on to become the Champion 4-H Club heifer.

In the three year old class, Norway Resurvey Donna, last year's grand champion cow, came along to take first place. This cow has really developed, shows an excellent udder, good body with lots of breed character about her.

In the aged cow class, Mr. Ernest Handy of Vienna showed both the first and second prize cow with a pair of blooming cows due just about the time of the show. Ormsby Inka May Susie, a great top, great udder black cow, really stood out in this class as she went on to become senior and grand champion of the show.

The best uddered cow went to the first-prized three-year-old, Norway Resurvey Donna, shown by English Brothers.

SIDELIGHTS ON A CHAMPION

When a new champion is crowned there is always special interest in her pedigree. We received the other day from Austin Backus an outlined pedigree of Pansco Hazel, our new lifetime milk and fat champion. The thing that prompted this bit of research by Mr. Backus was the fact that the maternal great granddam of Pansco Hazel was formerly owned by Austin's father, Richard V. Backus. Her name was Hazel Paladin De Kol 173182, who was bred by G. H. Plummer, Constableville, N. Y. and was acquired by Mr. Backus, who dealt rather extensively in Holsteins at that time.

About 1916, when Hazel Paladin De Kol was 5 years old she was included in a carload of cattle purchased from Backus by Rensink Bros., Sheldon, Iowa.

In the Rensink Bros. herd, Hazel Paladin De Kol dropped in 1920 a daughter by Rag Apple Korndyke Segis, a son of Rag Apple Korndyke. This daughter, Hazel Paladin Rag Apple, was sold to W. F. Neale, Waco, Texas and in the Neale herd in December 1924 was born the heifer, Hazel Colantha Rag Apple De Kol, sired by Colantha Beets De Kol Johanna, a bull bred by W. H. Mott, Herington, Kansas from Bob Haeger and S. B. Jones Homestead breeding.

Frank Pellissier tells an interesting story regarding their acquisition of Hazel Colantha Rag Apple De Kol. She was being shown at some West Coast fair where the Pellissier cattle were being shown and as sometimes happens the herdsmen found time to shoot a little crap in their odd moments. Phil Reppert who was showing the Pellissier herd and who had made a great reputation as a showman with the Billywhack Herd which was the big winner of the country at about that period, also added to his reputation as a crapshooter by winning this heifer, Hazel Colantha Rag Apple De Kol. The Pellissiers took her off Phil's hands for cash. She went on to make a record of 20,011 lbs. milk 754 lbs. fat and when she was 10 years old dropped a heifer calf which was appropriately named Pansco Hazel. She has been making history ever since.

Pansco Hazel's sire, Pansco Sequoia Adventurer, was bred by Mr. F. F. Pellissier as were his sire, Pabst Adventurer and grand sire, Pabst Quality.

While the East and Mid-West claim the ancestry back of the dam of Pansco Hazel, she is strictly a western product on the sire's side. Of the 8 animals appearing in her pedigree in the fifth generation on the sire's side, four were bred in California, two in Washington, one in Oregon and one in Idaho. The Oregon representative, incidentally, Model Segis Prilly Gelsche made 1026 lbs. fat 31,589 lbs. milk for C. J. Berning, Mt. Angel, Oregon (who is still in business and recently brought out the national champion 2X yearly producer in Herd Test on a direct descendant of Model Segis Prilly Gelsche in the female line). The generations are further skipped when we recall that Model Segis Prilly Gelsche was one of the stars of the Billywhack show herd that Phil Reppert piloted in 1926 and who went on to become All-American Aged Cow that year.

Another piece of incidental information that should be especially pleasing to the Pellissiers is the fact that in the fifth generation of this pedigree appears the name of the cow, Pansco Brudorin Veeman 686425, who as nearly as we can determine, was the first animal registered with the Pansco prefix. She was born November 21, 1920 and she is the maternal granddam of Pabst Adventurer whose son sired Pansco Hazel.

THE TRUTH

This sign was recently placed in front of a grocery store: "We know it's hard to get meat, butter, sugar, shoes and other things—but it's harder to learn to speak Russian."

THE ALL-CANADIAN SALE—CANADA'S PREMIER ANNUAL CLASSIC

Seventy Head of the Breeds Best

Watch for Particulars Next Issue

ROYAL FAIR BUILDING - TORONTO, ONT. - MONDAY, OCTOBER 27

The All-Canadian Bulls

Six Better Bulls Never Before Offered In Any Canadian Sale

1. **ABEGWEIT ROYAL ESCORT**
   A June 1951 son of Abegweit Milady (below) by a son of Abegweit Stardust, who has just completed her second 1000-lb fat record.
2. **BOND HAVEN RAG APPLE MASTERKEY**
   A January, 1951 son of Marksman from a dam with 887 F. 4.66%, second dam an 829-lb. 4.71% daughter of Marksman.
3. **BROWVIEW FUTURITY VEEMAN**
   A November 1951 son of Glenafton Futurity from a VG dam with 954 F. 4.57% on 2X.
4. **BROWNS ABEGWEIT DAZZY**
   An April 1952 son of Abegweit Scion (Widow by Darky) from a VG dam with six 305-day records that total 85,902 lbs. of 4% milk.
5. **GLENAFTON CHARMER (See picture)**
   A Hallmark son from a Patsy dam.
6. **ROMANDALE RE-ECHO REFLECTION**
   An April, 1952 son of Re-Echo May Burke (picture below) sired by Elmcroft Voyageur M. famous son of Monogram and Glenvue Noelle Inka (*Ex.), All-American Aged Cow, 1947.

GLENAFTON CHARMER (Sells)
Born February 11, 1952
Son of Glenafton Hallmark from a 766-lb. 2-yr-old that completes four generations of the Patsy Family. The best records of the 7 nearest dams (all the dams in a four-generation pedigree) average 22383 M. 4.29% 961 F.

A SON CONSIGNED

RE-ECHO MAY BURKE (*Ex)
11y-3X 35314 M. 3.57% 1261 F.
(Canadian Champion for milk, 3X)
In 6 lactations she has 136,802 lbs. of 3.59% milk.

A SON CONSIGNED

ABEGWEIT MILADY (*Ex)
4y-305d-3X 24939 4.35 1085
World Record

Great Females Also

A Feature — GREY HAVEN AJAX DAISY
3y-305d-2X 20483 M. 4.23% 866 F.

"The best prospect for the future that I ever sold."
L. E. F.

— — —

GLENAFTON BONHEUR GRACE, first prize junior heifer calf at the 1951 Royal, now a junior yearling and bred to a 1068-lb. son of Marksman.

Others include a Marksman daughter from the Maud family, bred to Hallmark; a Monogram daughter from an 826-lb. 4-yr-old dam; a Sovereign ABEGWEIT SEQUENCE (VG) with 4y-3X 19385 M. 4.15% 804 F., due November 15 to Abegweit Royal Escort.

CARRICKSFERGUS GOVERNESS BEAUTY (*Excellent)
Just finished a 305-day record of 21,500 lbs. milk (not yet official) now fresh again and milking up to 107 lbs. in a day. Her baby heifer calf by Rockwood Rag Apple Revelation also sells.

BROADMEAD HET CLYDE (VG)
Has 22798 M. 3.76% 857 F. on 2X and just finishing an even larger 3X record. Due sale time to Pabst Walker Eyebright, double grandson of Pabst Roamer (Ex-GM) from an *Excellent 838-lb. dam.

Selling 70 Head

Canada's Tops of the Breed

SEE OPPOSITE PAGE FOR SALE INFORMATION

WRITE FOR CATALOG

L. E. FRANKLIN — Sales Mgr. & Auctioneer
Brantford, (R. R. 2) Ont.

If the U. S. embargo is still on at sale time, arrangements can be made with most of the consignors to hold cattle here for U. S. Buyers until the embargo is lifted.

Your Opportunity to Buy a Son of Canada's Greatest Milk Producer

in the All-Canadian Sale

RE-ECHO MAY BURKE (*Excellent)
11y-365d-3X 35314 M. 3.5% 1261 F.
(Canadian Champion for Milk on 3X)

Her Daughter:

LIFLOC MACABER RE-ECHO (VG)
4½y-305d-3X 27978 M. 3.56% 995 F.
(World Record for milk)
4½y-365d-3X 31058 M. 3.65% 1132 F.
2nd high in Canada, milk and fat)

In four lactations she produced 96114 lbs. of 3.65% milk and is fresh again, averaging 107 lbs. a day for 4½ months.

Another Daughter:

LIFLOC TRIUNE RE-ECHO MAY (GP)
2½y-365d-3X 20601 M. 3.64% 750 F.
3rd for milk, 5th for fat, 1951 Honor List

HIS SIRE'S DAM

GLENVUE NOELLE INKA (*Ex)
All-American Aged Cow 1947
6y-305d-2X 16880 3.82 644

A daughter of that great sire, Inka Supreme Reflection.

He Is:

ROMANDALE RE-ECHO REFLECTION
Born April 9, 1952

We are consigning to the All-Canadian Sale the last born son of Re-Echo May Burke (*Excellent), Canada's greatest milk producer.

Not only did she make the sensational record listed under her picture—but she came right back at 13 years to make 21371 lbs. milk, 3.51% 751 lbs. fat in only 244 days and calved again in 11 months.

Her Total for 6 Lactations
136,802 M. 3.59% 4908 F.
(Blue Seal Record)

Now fresh again and running easily, milking 90 lbs. a day without effort.

— — —

Notice also the great records of his two maternal sisters, listed at left—and also take note that although the milk production of the dam and two daughters is "super-sensational" the average test of all three is still well above the breed average.

— — —

His Sire:

ELMCROFT VOYAGEUR M.

Already famous as a sire of show type, he is a son of Montvic Monogram (XXX-Extra) from Glenvue Noelle Inka (*Excellent), All-American Aged Cow 1947, see picture.

Voyageur is famous as the sire of Spring Farm Fond Hope and other notables.

If this bull is purchased in the U. S. we will be glad to keep him here until the embargo is lifted, with the understanding that we can have a few services from him while he is still here. If sold to a Canadian buyer, we would still like to arrange for a few services, if possible, although we are already using his older brother, Houckholm Re-Echo Champion, who is out of Re-Echo May Burke and by Spring Farm Fond Hope.

ALSO CONSIGNING AN *EXCELLENT COW
With Her Baby Daughter
By Rockwood Rag Apple Revelation

This cow has recently finished a 305-day record of 21,500 lbs. milk (not yet official) and since calving again has milked up to 107 lbs. a day. We will gladly keep her for a buyer from the U. S. until the embargo is lifted.

Romandale Farms — King, Ont.

STEPHEN B. ROMAN, Owner **GEORGE ROMAN, Manager** **MAURICE WILSON, Herdsman**

Glenafton to the All-Canadian

This Royally Bred Young Bull

His Sire: GLENAFTON HALLMARK
Full brother to the $40,000 Killarney and twin brother to the $10,000 Trademark, being a son of Marksman from the 1059-lb. 3-yr-old, Montvic Colleen Abbekerk (VG), whose 6-lactation total is 130495 M. 4.33% 5656 F. Her 7th record will make her a Silver Seal producer.

His Dam: GLENAFTON L. MILADY PATSY (GP)
2y-365d-3X 18402 M. 4.16% 766 F.
She has a daughter with 722 F. 5.12% at 2y.

2nd Dam:
GLENAFTON LAUREL PATSY PIETJE (*Ex.)
4y-365d-3X 22208 M. 4.10% 910 F.
Total 4 lactations 84735 M. 4.15%. Daughter of Marksman. 2 dtrs. with 923 and 726 lbs. at 2 years.

3rd Dam: MONTVIC PATSY PIETJE (VG)
10y-365d-3X 24869 M. 3.92% 976 F.
5y-365d-3X 22740 M. 4.17% 949 F.
6-lact total 130184 4.01% 5219 F.
Daughter of Emperor of Mount Victoria.

4th Dam:
MONTVIC HIEMKE RAG APPLE PATSY (*Ex)
4½y-365d-3X 24466 M. 4.75% 1163 F.
5-lact. total 102990 M. 4.32% 4446 F.
Canadian Champion Sr. 4-yr-old
All-Canadian 4-yr-old, 1943

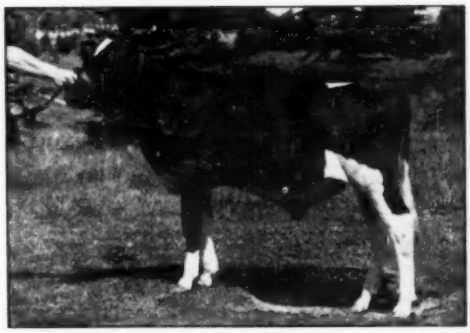

GLENAFTON CHARMER — Born February 1952
The best record of his 7 nearest dams (all dams in his 4-generation pedigree) average 22383 M. 4.29% 961 F.
A son of our own main junior herd sire and out of the same dam as the junior sire at Mallary Farm.
He has Marksman close up on both sides and combines two of our favorite cow families, the Colleens and the Patsys.
We believe he will be a strong junior yearling for the 1953 shows and a great herd sire for service in the spring.

Also Consigning Two Lovely Females

— SELLING —

GLENAFTON BONHEUR GRACE
First Prize Junior Calf, Royal, 1951
(Photo Taken Then)

1. GLENAFTON BONHEUR GRACE
Born January 1, 1951

The photo at left was taken at the Royal Winter Fair, almost a year ago, where she was first prize junior heifer calf. Now she has grown out into a beautiful junior yearling.

She is a daughter of Glenafton Engraver (XXX), 914-lb. son of Marksman. Her dam is a daughter of Marksman from the noted old show cow and brood cow, Grace F. M. P. Colantha.

The best records of her 7 nearest dams (every dam in a 4-generation pedigree) average 19716 M. 4.08% 805 F.

Bred May 27 to Glenafton Nugget, son of Marksman from Hilda Countess De Kol (*Ex) with 24871 M. 4.05% 1008 F.

2. GLENAFTON LAUREL MILADY MAUD
Born April 29, 1950

A Marksman daughter from a 768-lb. 4.01% daughter of Glenafton Laurel Maud (VG), 1020-lb. daughter of Marksman.

The best records of her 3 nearest dams average 25625 M. 3.96% 1017 F.

Bred April 29 to Glenafton Hallmark

Should the U. S. embargo against Canadian cattle be still on at sale time, we shall be pleased to return to our farms any animals purchased from us by U. S. buyers, and keep them at the buyers' risk until the lifting of the embargo.

GLENAFTON FARM — Alliston, Ont.

J. J. E. McCAGUE, Owner **MORT BUTCHERS, Herd Supt.**

• 4TH BUCKEYE

WEDNESDAY OCTOBER 15th

First Animal Will Be in the Ring Promptly at 11:30 A. M.
at Ashland Fairgrounds Coliseum

80 HEAD REGISTERED HOLSTEINS 80

Howard C. Snoddy, West Salem, Ohio is sending a springing 3-year-old and a yearling son of Coffeydale Bess Bold Fobes 3rd from a dam with 614 lbs. F.

Carlos Shuey, Creston, sends 3 great heifers with dams up to 669.5 lbs. F. One a daughter of Denholm Modest King Pluto.

A. C. Mishler, Mogadore, sends a daughter of Denholm Modest King Pluto, also a great Carnation cow with 564 lbs. F. fresh with a nice heifer calf.

Roy C. Whitcomb, Sullivan, Ohio, sends a pair of great heifers from a dam with 701 lbs. fat, 3.94%. Look these over.

Reland Martin, Brunswick, O. sends 3 great cows.

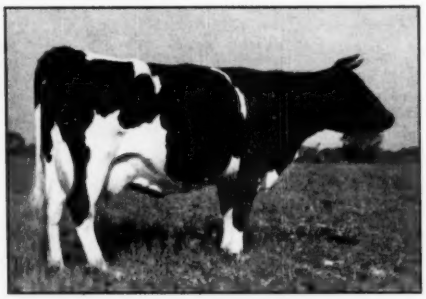

PRINCESS BEAUTY INKA 2D
One of the greatest cows ever sold in a Buckeye Sale. A cow that would make a great record if put on test. Fresh by sale. Look her over. **Consigned by Harold F. Brandt, Oberlin, O.**

— A DAUGHTER SELLS —

FLEETWINGS BETSY ROVAR
Grand Champion bull at Michigan B & W Show, 1952. Roscoe V. Sullins, Lyons, O. consigns a great 3-year-old daughter of this bull. Her dam has over 167,000 lbs. milk. Due at sale time to Fleetwings Champion.

Including 65 Fresh or Close Springing Cows.

8 Top Bulls all from Record Dams.

Several Open Yearlings from Dams with Records up to 701 lbs. Fat.

Half the offering are 2-year-old first calf heifers.

This is the best group of cattle we have ever had consigned to a Buckeye Sale.

Here will be found some of the popular blood lines of the breed. Cattle with type, and production. Nearly everything is Calfhood Vaccinated, all are T.B. and Bang's tested on 30-day state test.

All milking females are mastitis tested.

J. O. FENSTERMAKER

Homerville, Ohio

Auctioneer & Sale Manager

WELLINGTON BARBETTA FOBES
This 2-year-old just fresh out of of a Very Good dam. **Marlin E. Burge, Wellington, Ohio.**

MINNIE RAG APPLE ABBEKERK (V.G.)
A great cow weighing nearly a ton, has milked over 80 lbs. p. d 2X. Due soon after sale to a 70(lb. 2X bull.

HOLSTEIN SALE •

ASHLAND — OHIO

2 Miles West of City
On U. S. 42

R. H. Streicher, Oberlin, consigns a yearling show son with a 613 lb. dam, also a fresh 3-year-old daughter of Pabst Barta Prilly Wayne.

James R. Gresser, Sterling—a 2-year-old sired by Pasture Lane Rainbow Segis.

C. A. Buck, North Jackson—3 open yearlings with dam's records up to 585.6 lbs. fat 2X (Pabst breeding).

G. H. Wagner, Canton—a 2-year-old bred to Pond Gate Sir Dictator Model .

Guy Radcliff, Kipton—a pair of fresh 2-year-old granddaughters of "Achilles."

Clayton Bobel, Wellington—a 4% cow due to a son of "Twenty Grand."

P. J. Newman, Willard—a daughter of "Footprint" and a daughter of "Carnation Concentrate." Look this one over.

Walter R. Payne, Sandusky—a top bull from a 650.2 lb. F. dam.

Guy Z. Humm, Jeromesville—a springing 3-year-old with 400 lbs. F at 2 years. Bred to a son of Rainbow Captain Bold.

N. W. Lee & Son, New London—a springing 2-year-old daughter of Greenwood Dean Ormsby from a 424 lb. 2-year-old.

Allan D. Lamb, Wellington—a pair of good cows one with 420 lbs. F. 2X.

Merlyn Brehm, Delta—a springing 3-year-old bred to Ohio Perfection Sirtentie.

John Gombar, Litchfield—3 fresh or close young cows from dams with records up to 508 lb. F.

D. H. Scott & Son, North Lawrence, O.—2 good ones, a daughter of "Manfdell Lochinvar" and a "Designer" daughter.

Lloyd C. Carmony, Wooster—a fresh 4-year-old daughter of Designer, milking 70 lbs. p. d. Watch her heifer calf.

Truman Denham, Grafton—one of the top 2-year-old heifers in any sale.

Denham Bros., LaGrange—5 outstanding 2 and 3-year-olds due right at sale time. Bred to proven sires.

Perry Brandt, Oberlin—4 nice 2-year-olds from dams with records up to 500 lbs. Fat and bred to good sires.

Gerald E. Harpster, Jeromesville—4 young cows bred to a son of Rainbow Captain Bold 3rd.

Walter B. Crahan, Napoleon—sends two 1st calf heifers. Both are sired by Carnation Madcap Pilot, a son of "Revelation" from 1209 lb. F. daughter of Matador Segis Ormsby. Their own dams are daughters of the highest record bull in Ohio. Mr. Crahan also is consigning a young cow with 2 records over 560 lbs. Fat. One of the great consignments.

Smit and Eichelberger, Wooster—a 513 lb. yearling son of Rainbow Captain Bold.

H. S. Dalton & Sons, Wakeman—2 top young cows, one from a dam with 464 lbs. Fat; also a service age bull.

Spitzer Farms, Strongsville—a great show calf by "Romeo Var" from a 547 lb. dam.

Jerry MacMillan, Hudson—a pair of 3-year-old cows by Broad Rock Dunloggin Gracious Master bred to a 745 lb. V. G. son of "Regal" also a daughter of Helengeorge Master Admiral bred to Carnation Madcap Supreme.

Kaufman Farms, Mantua—a fresh 3-year-old and a high record bull. Look him over.

Leo Gallagher, Mantua—a pair of fresh 2-year-olds.

Catalogs At Sale — Lunch

KARL F. SHEARER, Lakeville, O.
GLEN CASEY, Williamston, Mich. — **Auctioneers**

HERB MILLER, Williamston, Mich. — Pedigrees

SPRINGSIDE PROSPECT GIRL
A. J. Mumaw, Wooster has consigned this great cow (a far better cow than her picture shows) with 500 lbs. fat also her 10 mo. old son sells.

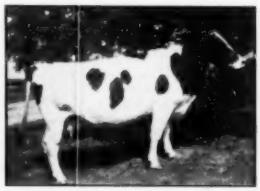

LYNEHOLM HEILO MITZI
John Snoddy, West Salem, O. sends this springing 5-year-old, also a 14 months old bull from a dam with over 117,310 lbs. milk.

There are many more just as good as those mentioned.

Plan to attend this sale if in need of foundation cattle, replacements, your herd sire or a 4-H calf.

A good place to buy for a good milk market this fall and winter.

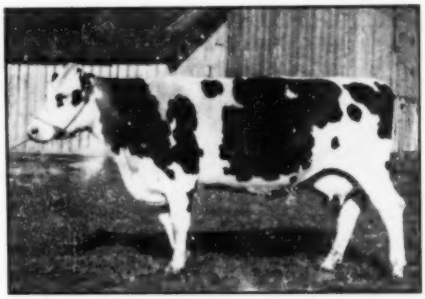

KEN-AL H. P. SUPREME ORMSBY ALMA
This is a top young cow from a high record dam with over 419 lbs. fat at 2 years in 246 days. **Consigned by Jake Mathews, Creston, Ohio.**

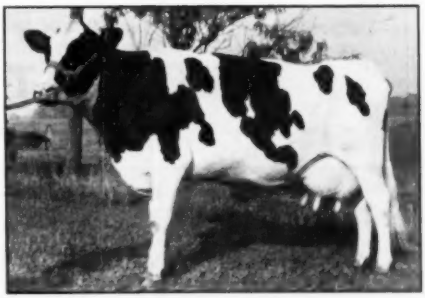

CALMAR INKA FOBES CARNATION
A fresh 5-year-old with over (400 lbs. F). A 520 lb. Fat brother of this cow also sells. **Consigned by Calvin J. Perkins, Nova, Ohio.**

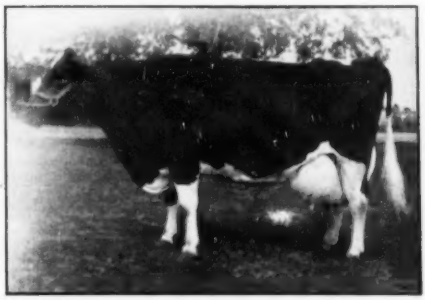

QUEEN TIDY FAYNE (V. G.)
(Just fresh with heifer calf). Has 500 lbs. fat on 2X. Homerville Holstein Farms.

Kansas State Fair—

(Continued from page 22)

mond Model Bee 3490966, Dondell Holstein Farm, Clearwater, Kans.

Junior Yearling Heifer (9):
1—Agnes Tidy Rock Susie 3390805, Arthur Beach, Smolan, Kans.; 2—Skokie Princess Supreme Topsy 3376052, Elmwood Farms; 3—Smoky Hill Whirlwind Vivian, H. A. Meier; 4—Dicmere Regal Prilly 3398189, Elmwood Farms; 5—Themalen Posch Coleen, Harold Scanlon; 6—Ada Golden Burke, Marylin Olsen, Bavarie.

Senior Yearling Heifer (10):
1—Carline Hilltop Lad Topsy 3272-928, J. W. Carlin; 2—Sandyland Netherland L. Eva 3339604, Hughes Bros.; 3—Sandyland Netherland Marlow 3329980, Hughes Bros.; 4—Delmar Foremost Tonette, Dale Kubin; 5—Cedarsquare Imperial Fobes, Maida Kintsley; 6—Supreme Ken Ver Nell Patty 3298541, Chester DeWerff & Sons, Ellinwood, Kans.

Two-Year-Old Heifer (17):
1—Lilac Valley Ace Goldie, Wavern Beckner; 2—Skokie Princess Genevieve 3167424, Elmwood Farms; 3—Bollman Prince Pontiac Delight 3148863, Arthur Jensen; 4—Prilly Posch Burke Hazelwooder, Elmer Dawdy; 5—Rockview Rilla Hickory Royal, Gary Trenberger; 6—Heersche Butter Girl Mistress 3198946, Heersche Bros.

Three-Year-Old Heifer (14):
1—Heersche Smoky Sarah, Heersche Bros.; 2—Fobes Weber Burke 3032112, Elmwood Farms; 3—Beezley Farm Burke Diamond 30239070, Beezley Farms; 4—Silver Burke Ideal 3210735, E. A. Dawdy; 5—Polkadot Design Whitehall 3031344, Hughes Bros.; 6—Dondell Harmony Betty Bee 3028075, Dondell Holstein Farm.

Four-Year-Old Heifer ((1)):
1—Tidy Posch Alzales 2915602, E. A. Dawdy; 2—Dale Mar Smoky Delight, Dale Kubin; 3—Beezley Farm Burke Duchess 30188338, Beezley Farms; 4—Mt. Joseph Billy Pauline, St. Joseph's Orphan Home, Abilene, Kans.; 5—Mt. Joseph Tidy Fobes Regetta 2803821, St. Joseph's Orphan Home; 6—Pond Gate Famous Rachel 2878336, Elmwood Farms.

Aged Cow (17):
1—Heersche Polkadot Carey 2586238, Heersche Bros.; 2—Meierkord Netherland Fancy Tidy 2683386, E. A. Dawdy; 3—Raven Burke Elsie 2948517, E. A. Dawdy; 4—Quindale Triune Susie, Quentin Kubin; 5—Osman Bonny Burke Fobes Lass, Wallace Beckner; 6—Mt. Joseph Tidy Nellie Wilda 2531718, St. Joseph's Orphan Home; 7—Heersche Polkadot Nancy 2nd 2819735, Heersche Bros.; 8—Carlins Hilltop Priscilla 2836-271, J. W. Carlin; 9—Meierkord Triune Tidy Pride, E. A. Dawdy; 10—Smoky Hill Vivian Hyacinth, H. A. Meier.

Junior Champion Female:
Smoky Hill Wis Patty Julie, H. A. Meier.

Reserve Junior Champion Female:
Carlins Hilltop Lad Topsy, J. W. Carlin.

Reserve Senior and Reserve Grand Champion Female:
Heersche Polkadot Carey, Heersche Bros.

Senior and Grand Champion Female:
Heersche Smoky Sarah, Heersche Bros.

Junior Get-of-Sire (5):
1—Get of Willow Springs Prince Lad, J. W. Carlin; 2—Get of Frasea Netherland Masterpiece, Hughes Bros.; 3—Get of Wis. Whirlwind, H. A. Meier; 4—Get of Regier H R W Supreme, Chester De Werf; 5—Get of Breezy Lane Sir Model Diamond, Dondell Holstein Farm.

Get-of-Sire (5):
1—Get of Sir Bess Tidy, E. A. Dawdy, St. Joseph's Home, Harrison Meier; 2—Get of Quin Lynn Smoky Dean Harmony, Dondell Holstein Farm & Heersche Bros.; 3—Get of Regier Polkadot Triune King, Heersche Bros.; 4—Get of Pabst Burke Tritomia, Beezley Farms; 5—Get of Heersche Commander King, Arthur Jensen, Olathe, Kans.

Produce-of-Dam:
1—Produce of Heersche D. K. Triune Beauty, Heersche Bros.; 2—Produce of Heersche Polkadot Sadie, Heersche Bros.; 3—Produce of Carlins Pabst Babe, J. W. Carlin; 4—Produce of Dutchland Posch Genevieve, Elmwood Farms; 5—Produce of Heersche Homestead Ruby, Dondell Holstein Farm; 6—Produce of Art-Jen Riga Pride, Arthur Jensen.

Best Udder:
1—Heersche Polkadot Carey, Heersche Bros.; 2—, 3— & 4—Cricket Burke Tidy Pride, Raven Burke Elsie, Silver Burke Ideal all by E. A. Dawdy; 5—Quindale Triune Susie, Quentin Kubin; 6—Lilac Valley Ace Goldie, Wavern Beckner.

Best Three Females:
1—Heersche Bros.; 2—E. A. Dawdy; 3—St. Joseph's Orphan Home; 4—Jack Carlin; 5—Elmwood Farms; 6—Dale Kubin.

Dairy Herd:
1—E. A. Dawdy; 2—St. Joseph's Orphan Home; 3—Beezley Farms; 4—Arthur Jensen; 5—Heersche Bros.

Kansas District Herd:
1—Ark Valley; 2—Central Kansas District.

PABST JESS REWAYNE

Our son of Pabst Jess out of Pabst Regal Wayne with 755.4 fat as a Sr. 2-year-old, and 814 fat as a Jr. 4-year-old, the dam of a Comet daughter with 768 fat at 2 years, and a sister who is making a nice record at present in the Pabst herd.

Rewayne has been used entirely artificially to date and has 19 daughters and seven sons, with a number more bred to him. The older of these are about eight months old now and in time we expect to breed them to Pabst Roamer and Raven.

These calves are the nice topped, deep middled, open ribbed sort that are very pleasing to own.

• EBONITE •

H. M. GANS, Owner **GANS, PENNSYLVANIA**

PENNSYLVANIA'S OLDEST ESTABLISHED HOLSTEIN CONSIGNMENT SALE

117th GARDEN SPOT SALE

THURSDAY, OCTOBER 23

At Jay M. Brubaker Farm, WILLOW STREET VILLAGE, Pa. 4 miles south of Lancaster, just off Route 222 and 72.

75 Registered Holstein Cattle

T. B. Accredited, Bang's Certified, many calfhood vaccinated, mastitis tested.

Nearly every animal strictly fresh or close springer.

25 leading Holstein breeders from 10 prominent Pennsylvania Holstein counties, from New Jersey, from Maryland, and from New York are selling

—richly bred, profitable producing, and valuable breeding animals in this popular sale.

Starts at 12:00 Noon, held under cover. Catalogs at ringside.

EARL L. GROFF,
Local Representative,
Strasburg, Pa.

R. AUSTIN BACKUS,
Sales Manager & Auctioneer,
Mexico, N. Y.

HEADS NATIONAL CHAMBER COMMITTEE

Raymond B. Skinner, Memphis, Tenn., Holstein breeder, has been appointed chairman of the Agricultural Department Committee of the United States Chamber of Commerce for the year 1952-53. Mr. Skinner's Holstein exhibit at the Memphis Fair has attracted much attention in recent years and has been pictured in these columns on several occasions.

A VOSBURGH AUCTION

KIRNDALE HERD — 75 Head

Near Kingston, N. Y. — Tuesday — October 14

Having purchased the registered dairy herd of Mr. John F. Kirn and his complete modern dairy and farm equipment, including the large dairy barn, silos and produce, I will sell same at auction on the above date.

Reason for selling: Housing Development

Location: The Kirndale Farm is located 1½ miles south of KINGSTON, Ulster County, N. Y., on Salem Street, ½ mile off Route 9-W.

Equipment Will Sell in Forenoon

Starting at 11:00 a. m. we will sell the complete and excellent line of farm equipment, much of it nearly new and including a GMC truck, tractors, baler, field harvester, etc. ALSO the large dairy barn and silo, modern barn equipment, Delaval milker, 2200 bales good hay, corn silage—everything.

Cattle Selling in Afternoon

HEALTH: The herd is Bang's Free (Cert. No. A-1056) and T. B. Accredited—Mostly calfhood vaccinated—Eligible to go anywhere. Health charts at sale.

44 REGISTERED HOLSTEINS
31 REGISTERED GUERNSEYS

Both groups are sired largely by and bred to popular New York ABA sires
Both the Holsteins and Guernseys won first prizes at the 1952 Ulster Co. Fair

Daughters of these Great Sires Selling —

3 young daughters of Sir Bess Ormsby Fobes Dean

2 daughters of Inka Supreme Posch (2 and 4 years)

4 daughters of Whirlhill Senator Rag Apple Posch

2 Daughters of Staffordshire Montvic Crusader.

Also daughters of General Rag Apple Posch, Dunloggin Marker, Mark Model Design, Carnation Dominator, Knollwood Alcartra Chieftain, Winterthur Select Fobes Wallace, Shanley Bessie Supreme, and other top sires.

IT IS A BREEDER'S HERD THROUGHOUT — AND A BUYER'S OPPORTUNITY

Remember . . . We sell them fast. **Come to the Vosburgh Auctions for Bargains.**

CHAS. VOSBURGH

OWNER and AUCTIONEER **Phone 605** **CORTLAND, N. Y.**

(121) 2285

California State Fair—

(Continued from page 23)

Bulls, Senior Yearling

1. Pacific Slope Prince Pat 1133401, Frank Cotta Jr. and S. Mark Jr., Los Banos; 2. Lavacres Della Diablo 1117-936, Lavacre Holstein Farm; 3. Kidd Farms Senator Laddie 1132426, Kidd Farms; 4. Los Robles Bell Echo 1142217, Frank Hopkins and Son; 5. Kidd Farms Senator Steve 1140540, Kidd Farms; 6. Montvale Duke Gerben 1146605, E. T. Dinsdale, Manteca.

Bulls, Junior Yearling

1. Sutten Oaks Vrouka Rett 1139386, Melvin L. George, Dixon; 2. Starksford Sir Ormsby Emperor 1153094, Frank Hopkins and Son; 3. Los Robles Palma Prince 1147419, Frank Hopkins and Son; 4. Lavacres Della Duke 1142759, Lavacre Holstein Farm; 5. Adohr Bellboy Mars 1158696, Adohr Farms; 6. Lavacres Black Hawk Falcon 1177713, Mr. and Mrs. Lawrence Sisk, Modesto; 7—Kidd Farms Adohr Carlos 1147826, Kidd Farms; 8. Kidd Farms Adohr Emblem 1147825, Kidd Farms.

Bulls, Senior Calf

1. Kidd Farms Rock Gerben 1159859, Kidd Farms; 2. Farmcrest B. J. Donald 1153458, Wackerman Bros.; 3. Poly. Imperial Prince 1176269, Calif. Poly. Col., San Luis Obispo, 4. Los Robles Walker Prince 1164720, Frank Hopkins and Son; 5. Pacific Slope Wyo Roger 1166510, Allen Johnson; 6. Los Robles Ormsby Jules 1164721, Frank Hopkins and Son; 7. Prince Lavacre Della 116-1868, Edward Johnson, Modesto; 8. Dixonic Ormsby Re Inka Royal 1170651, Frank Hopkins and Son; 9. Pacific Slope Wyo Snowball, Glenn Trent, Emmire; 10—Pacific Slope Wyo Pat 1166509, Allen Johnson.

Bulls, Junior Calf

1. Kidd Farms Rock Cavalier 117941, Kidd Farms; 2. Los Robles Lavacres Prince 1172961, Lavacre Holstein Farm; 3. Lavacres Della Pebble 1165667, Lavacre Holstein Farm; 4. Farmcrest Prince Koba, Allen Johnson; 5. Dinnys Hope Gerben Aristocrat 1180004, E. T. Dinsdale; 6. Los Robles Pepper Prince 1178343, Frank Hopkins and Son; 7. Los Robles De Kol Emperor 1175064, Frank Hopkins and Son; 8. Sequoia Madcap Burke Jo, Mark L. and Bruce Borror, Springville; 9. Dixonic Ormsby Re Inka Kidd, Melvin L. George; 10. Sangard Inka 1179086, Sanford N. Hedegard.

Senior and Grand Champion Bull

Lavacres De Kol Ormsby Black Hawk 1026263,Lavacre Holstein Farm.

Junior Champion Bull

Sutton Oaks Vrouka Rett 1139386, Melvin L. George.

Females, 5 Years Old and Over (30)

1. Rocky Hill Mont Burke Dusty Jo 2354013, Lavacre Holstein Farm; 2. Adohr Emblem Bessie 2780152, Adohr Farms; 3. Los Robles Jessie Burke 2695420, Frank Hopkins and Son; 4. Pacific Slope Burke Abbekerk 2854859, Allen Johnson; 5. Circle L Aaggie Burke 2509063, Sanford N. Hedegard; 6. Sutten Oaks Sexton Christmas 2660-842, Adohr Farms; 7. Montvale Fairy Gerben 2654607, E. T. Dinsdale; 8. El Rey Hello Colleen 2722537, Melvin L. George; 9. Rocky Hill Chief Burke Dusty Jo 2820221, Mark and Bruce Borror; 10. Dinnys Seats Ormsby Lucy 2646546, E. T. Dinsdale; 11. Poly. Bess Beauty Wayne 2569950, Cal. Poly College.

Females, 4 Years and Under 5 (16)

1. Sutten Oaks Sexton Fair Bessie 2882066, J. C. Andresen; 2. Los Robles Burke Sparkle 2990766, Frank Hopkins and Son; 3. Los Robles Ormsby Cricket 2940306, Frank Hopkins and Son; 4. Warnila Hello Belle 3006455, E. T. Dinsdale; 5. Hou-Ston Ruby Maggie 2850795, E. T. Dinsdale; 6. Nieman Tritomia Burke Ina 3089416, Sanford N. Hedegard; 7. Pacific Slope Roburke Katie 2936419, Allen Johnson; 8. Ladino Rocky Wayne Burke 2902430, Sanford N. Hedegard; 9. Pacific Slope Roburke Queen 2936424, Allen Johnson; 10. Kidd Farms Ormsby Blanche 2985613, Kidd Farms.

Females, 3 Years and Under 4

1. Poly Ideal Marilyn 3110514, Cal. State Poly. College; 2. Kidd Farms Ormsby Princella 3062909, Kidd Farms; 3. Sangard Burke Duplicate 3003207, Sanford N. Hedegard; 4. Poly. Bess Hazel 3081836, Cal. State Poly. Col.; 5. Los Robles Floa Burke Queen 3093932, Frank Hopkins and Son; 6. Rocky Hill Burke Paulette 2972590, Mark L. and Bruce Borror; 7. Adohr Emblem Nellie 2997091, Adohr Farms; 8. Rocky Hill Jo Kate 3070395, Cal. State Poly. Col.; 9. Los Robles Burke Pietertje 3062887, Frank Hopkins and Sons; 10. Rocky Hill Burke Monty Aaggie 3014249, Mark L. and Bruce Borror.

Females, 2 Years and Under 3

1. Sequoia Quality Princess A. 3362-698, Mark L. and Bruce Borror; 2. Los Robles Sparkle Burke 3142498, Frank Hopkins and Sons; 3. Sangard Valor Burke 3178339, Sanford N. Hedegard; 4. Sangard Comet Burke 3178339, Sanford N. Hedegard; 5. Los Robles Echo Homestead 3142505, Frank Hopkins and Son; 6. Nieman Maytag Burke 3178336, Dorothy Smith, Escalon; 7. Sutten Oaks Var Agnes 3236035, John Verboon, Mo-

Old Dominion Sale

Richmond, Virginia — Wednesday, Dec. 10

75 HEAD—Selected From the Herds of VIRGINIA, WEST VIRGINIA, NORTH CAROLINA, MARYLAND, WISCONSIN, IOWA AND ILLINOIS.

Consignments already pledged from the above states

Additional selections are now being made for this event.

For information on the sale or for good cattle to be submitted for the sale, write any of the following:

DR. JOHN MORGAN, Roxbury, Va.
W. HUGH OWNDY, Richmond, Va.

BAIRD & DARCEY
Waukesha and Watertown, Wisc.

This Gold Medal Proven Sire

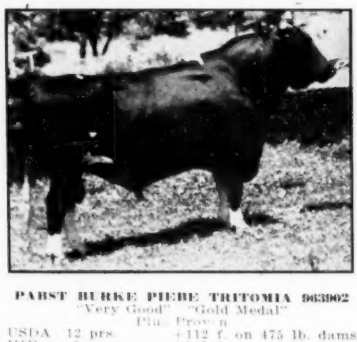

NOW OFFERED FOR SALE

He has been owned jointly by Rockcrest Farms and Don Rehder since the I. P. Stewart dispersal and has been used only artificially since that time. We now have only limited use for him, since about 90% of the Rockcrest females are either his daughters or granddaughters.

PABST BURKE PIEBE TRITOMIA 963902
"Very Good" "Gold Medal"

	Plus Progeny	
USDA	12 prs.	+112 f. on 475 lb. dams
HIR	9 prs.	+107 f. on 431 lb. dams

He was born October 22, 1945 and is a very vigorous animal. We believe he deserves a better opportunity than we can now give him. For pictures of his dam and her other descendants at Pabst Farms we refer you to the Rockcrest ad on page 137 of the 1952 Herd Sire Issue of the Holstein-Friesian World. For further particulars, address correspondence to A. J. JOHNSON, Elkader, Iowa.

ROCKCREST Farms ELKADER, IOWA

A. J. JOHNSON, Owner **FRANK SCHWENDINGER, Herdsman**

desto; 8. Kidd Farms Constance Elinor 3186529, Kidd Farms; 9. Kidd Farms Royal Marvella 3233700, Kidd Farms; 10. Poly Bess Montvic 3215242, Cal. State Poly. Col.

Females, Senior Yearling (Not in Milk) (20)

1. Arlinda Topper Marigold 3395042, Wallace Lindskoog; 2. Adohr Emblem Merry 3278052, Adohr Farms; 3. Los Robles Princess Walker 3348389, Frank Hopkins and Son; 4. Los Robles Montvic Echo 3348391, Frank Hopkins; 5. Lavacres Della Phlip 3259687, Lavacre Holstein Farm; 6. Lavacres Della Bonny 3259687, Lavacre Holstein Farm; 7. Hedegard Burke Homestead 3355289, Leo P. Hedegard; 8. Bertiview Llenrock Supreme 3401984, Manual A. Azevedo, Sr., Patterson; 9. Kidd Farms Senator Maid 3358344, Kidd Farms; 10. Poly. Governor Abbekerk 3380692, Leo P. Hedegard.

Females, Junior Yearling (not in milk)

1. Adohr Bellboy Bee 3384075, Adohr Farms; 2. Pacific Slope Ansel Countess 3469303, Allen Johnson; 3. Kidd Farms Adohr Johanna 3398166, Kidd Farms; 4. Los Robles Princess Eva 3363117, Frank Hopkins and Son; 5. Pacific Slope Prilly 3378917, Allen Johnson; 6. Poly. Ideal Lassie 3380695, Cal. State Poly. Col.; 7. Pacific Slope Nina 3469306, Allen Johnson; 8. Alcartra Dona Lass 1st, Roy Boone; 9. Kidd Farms Royal Marie 3388094, Kidd Farms; 10. Sutten Oaks His Helene 3308430, Frank Hopkins and son.

Females, Senior Calf (27)

1. Adohr Bellboy Caroline 3442464, Adohr Farms; 2. Lavacres Della Glee 339993, Lavacre Farms; 3. Farmcrest BJ Lena 3435924, Wackerman Bros.; 4. Lavacres Della Dusty Jo 3399994, Lavacres Farm; 5. Sangard Hope Dinnys 3394675, Sanford N. Hedegard; 6. Los Robles Perfecto Betty 3460646, Frank Hopkins and Son; 7. Kidd Farms Supreme Joanna 3526471, Kidd Farms; 8. Los Robles Gerben Rose 3474702, Frank Hopkins and Son; 9. Carella Gettie Hullen 3483043, Bob Avrit; 10. Farmercrest Bess Becky 3435927, Wackerman Bros.

Females, Junior Calf

1. El Pajaro Burke Witkop Inka 3541546, J. C. Andresen; 2. Lavacres Della Heidi 3492630, Lavacre Holstein Farm; 3. Kidd Farms Supreme Mona 3533880, Kidd Farms; 4. Pacific Slope Adeline 3537071, Allen Johnson; 5. Los Robles Excellent Lyons 3511257, Frank Hopkins & Son; 6. Sequoia Mont Jo Juliette, Mark L. and Bruce Borror; 7. Los Robles Princess Rosalia 3511256, Frank Hopkins and Son; 8. Kidd Farms Supreme Ramona 3533881, Kidd Farms 9. Dixonic Burke Re Inka Whisper 3489790, Melvin L. George; 10. Sequois Mont Jo Kathie, Mark L. and Bruce Borror

Senior and Grand Champion Female

Rocky Hill Mont Burke Dusty Jo 2354013. Lavacre Holstein Farm.

Junior Champion Female

Arlinda Topper Marigold 3395042, Wallace Lindskoog.

Cow, Judged on Udder

1. Rocky Hill Mont Burke Dusty Jo 2354013, Lavacre Holstein Farm; 2. Los Robles Jessie Burke 2695420, Frank Hopkins and Son; 3. Sutten Oaks Sexton Christmas 2660842, Adohr Farms; 4. Poly. Bess Hazel 3081836, Calif. State Poly. Col.; 5. Los Robles Burke De Kol 2880814, Frank Hopkins and Son; 6. Pacific Slope Burke Abbekerk 285-4859, Allen Johnson; 7. Sutten Oaks Var Lucinda 2651502, Lavacre Holstein Farm; 8. Adohr Emblem Bessie 2780152, Adohr Farms; 9. Montvale Fairy Gerben 2654607, E. T. Dinsdale; 10. Sanford Burke Duplicate 3003207, Sanford N. Hedegard.

Dairy Herd

1. Lavacre Holstein Farm, 2. Frank Hopkins and Son, 3. Adohr Farms, 4. E. T. Dinsdale, 5. Mark L. and Bruce Borror, 6. Kidd Farms; 7. Allen Johnson; 8. Calif. State Poly. College; 9. Sanford N. Hedegard.

Best Three Females

1. Frank Hopkins and Son, 2. Lavacre Holstein Farms, 3. Allen Johnson, 4. Adohr Farms, 5. Calif. State Poly: College, 6. Sanford N. Hedegard, 7. Mark L. and Bruce Borror, 8. Wackerman Bros., 9. Kidd Farms, 10. E. T. Dinsdale.

Get of Sire

1. Weber Perfecto Burke Pepper 892265. Frank Hopkins and Son; 2. Weber Wyo Burke Intense 900519, Allen Johnson; 3. Adohr Emblem, Adohr Farms; 4. Kidd Farms Diana Royal 1032160, Kidd Farms; 5. Dunloggin Strathvar 879145, Lavacre Holstein Farm; 6. Los Robles Excellent Prince 921070, Frank Hopkins and Son; 7. Kidd Farms Diana Royal 1032160, Kidd Farms; 8. Weber Wyo Burke Intense 900519, Sanford N. Hedegard; 9. Carnation Imperial Emperor 878257, Calif. Poly. Col.

Junior Get of Sire

1. Lavacres DeKol Ormsby Black Hawk 1026263, Lavacre Holstein Farm; 2. Kidd Farms Colony Senator 1047851, Kidd Farms; 3. Sangard Hope Burke 1071988, Sanford N. Hedegard; 4. Amcana Bellboy, Adohr Farms; 5. Los Robles Excellent Prince 921070, Frank Hopkins and Son; 6. Weber Perfecto Burke Pepper 892265, Frank Hopkins and Son; 7. Lehmar Prince Double 785705, Allen Johnson; 8. Rocky Hill Mont Burke Jo 915811, Mark L. and Bruce Borror; 9. Ormsby Spring Farm Supreme 1108372, Calif. State Poly. Col.; 10. Carnation Imperial Emperor 878257, Calif. State Poly. Col.

Produce of Dam

1. Weber Burke Dusty Jo 2037409, Lavacre and Borror; 2. Kidd Farms Colony Bonita 2628899, Kidd Farms; 3. Ardee Lyons-Sparkle 2659009, Frank Hopkins and Son; 4. Niko Triune Patsy 2231909, Allen Johnson; 5. Los Robles Walker Lyons Segis 2378046, Frank Hopkins and Son; 6. Inyoloco Duplicate Burke 2695660, Sanford N. Hedegard; 7. Rocky Hill Robles Montvic Kate 2743702, Calif. State Poly. Col.; 8. Circle L Marvella 2693247, Kidd Farms; 9. Poly Bess Mary 2347693, Calif. State Poly. Col.; 10. Montvale Fairy Gerben 2654607, E. T. Dinsdale.

Premier Breeder

Kidd Farms, Modesto, Calif.

Premier Exhibitor

Frank Hopkins and Son, San Jose, Calif.

Reported by Robert E. Strickler, Fieldman.

3rd NORTHWESTERN PENNA. SALE

Fair Grounds, MEADVILLE, CRAWFORD CO., PA.

MONDAY, OCTOBER 20

60 Registered Holstein Cattle

T. B. Accredited, Bang's Certified, Mostly Calfhood Vaccinated.

-- 50 Fresh and Close Springers including 25 First Calf Heifers,

-- 3 Service-Age Bulls, all from high record dams. Dam of one making 850 lbs. fat,

-- 7 Heifers and young calves selling after their dams.

ENTIRE OFFERING SELECTED BY ARTHUR NESBITT, Secy., Penna. Holstein Assn., State College, Pa., with the assistance of local committees in the various counties.

Many cows and heifers selling have good production records made under average, twice-a-day milking conditions.

Sale featured by daughters of the highly proven sires in Western Penna. Artificial Assn.

A SENSATIONAL BRED BULL from TERRACE FARMS, Titusville, Crawford Co., Pa., 18-months-old son on LAUXMONT SAFEMASTER IMPERIAL whose 14 daughters increased the production over the dams 45-lb. fat and 3 points in test.

Dam of bull selling promises 850 lbs. fat.

This leading establishment has 4 females from high record dams by their great Burke-bred sire.

EARL ROCKWELL, Union City, Pa., has a wonderful consignment, rich in Dunloggin breeding including a grandson of DUNLOGGIN FOLLOW ON from a daughter of DUNLOGGIN GOLDELLA with 430 lbs. fat and 12,390 lbs. milk as a 2-year-old on two-time milking.

MAKE YOUR PLANS TO ATTEND THIS SALE which is held in a long popular Holstein section of the State of Pennsylvania.

Held in tent, heated if necessary, starting at 12:00 Noon, catalogs at ringside.

R. AUSTIN BACKUS,
Sales Manager and Auctioneer,
Mexico, N. Y.

DONALD SHERRED,
Chairman, Sale Committee,
Venango, Pa.

IOWA BREEDERS

SATURDAY — OCTOBER — 18

IN THE SALE PAVILION ON THE GROUNDS OF THE

Dairy Cattle Congress — Waterloo, Iowa

75 — HEAD — 75

THE BEST BALANCED OFFERING IOWA HAS EVER SOLD IN A CONSIGNMENT SALE

The entire group of 1st place Jr. Iowa "Get" Iowa State Fair 1952. Sired by Pabst Roamer Gallant, sire of Res. All-American 4-H heifer 1951. Daughters of "Gallant" selling include one from a 600 lb. fat granddaughter of former Iowa State record cow Montvic Rag Apple Bonheur Abbekerk "Ex" 1047 F 3X 4%. A 2-year-old "Gallant" daughter making 600 F Her dam, 707 F., 4.4%.

The Grand Champion 4-H heifer, Waterloo National Dairy Cattle Congress 1948. Has 528 lbs. fat at 2 years. Fresh with daughter by Governor Pride Transmitter Gold Medal sire.

A 2-year-old daughter of the "Stardust" cow that was 1st 4-year-old Iowa State Fair 1951 and 1st 2-year-old 1949 and 2nd Best Udder, All-Iowa 1951.

The entire crop of Arnold Bader's heifers born in 1950-1951—14 head most sired by a son of an "Excellent" dam with 700 lbs. fat. Dams of heifers average well over 400 F.

A daughter of Governor Pride Transmitter from a double granddaughter of Sir Challenger Transmitter, with next dam over 600 F. All 3 generation group sells.

A double "Lochinvar" 2-year-old due at sale time. 500 lbs. 2X 2-year-old dam.

Several Dunloggin Lochinvar Prince granddaughters.

A sensational 2-year-old daughter of Pabst Burke Tritomia Don "Ex" son of "Burke." She is due in 2 weeks to a son of "Breeze" also a "Breeze" granddaughter selling.

Many other features including 2 daughters of dams over 700 lbs. fat; 4 from 600 lb. dams; 10 more over 500 lb. dams.

Also 20 cows and heifers with records from 410 to 558 lbs. fat.

11 OUTSTANDING BULLS — SEVERAL BURKE FEATURES

A 3-year-old Pabst Roamer son. 1st Dist. and 3rd in State B & W Show 1951. His dam with 651 lbs. fat, lifetime 4,000 lbs. fat. His granddam 650, lifetime 6,400 lbs. fat, "Very Good" at 12 years.

A yearling son of Pabst Regal, from a 2-year-old, 401. lbs. fat 205 days and she a daughter of "Ex" and State Fair Grand Champion Sir Bess Ormsby Dean.

The 3rd bull calf Iowa State Fair 1952, by Pabst Roamer Gallant, $5,000 son of Roamer. The dam a granddaughter of Wisconsin Admiral Burke Lad has 596 lbs. fat at 2½ years AR.

Dec. son of Pabst Roamer Dean Walker Lad from a junior 2-year-old with 589 lbs. fat, 4%. 2X AR, a daughter of Silver Medal sire, Sir Bess Skylark Ormsby Fobes (VG).

Another Dec. bull by Pabst Burke Piebe Tritomia (Gold Medal) from a "Comet" dam that will finish over 600 lbs. fat, 3.9%. 2X HIR.

A yearling by Arbeth Roamer Homestead Inka, a son of Roamer from a twice 500 lb. fat 2X granddaughter of "Ex" Carnation Blend.

Junior yearling out of a 645 lbs. fat 4.1% 2X 3-year-old daughter of Pabst Regal. He has 3 crosses of Res. All-American Posch Ormsby Fobes 11th. His 7 nearest daughters average 668 lbs. fat.

Junior yearling 1st at District B & W, sired by Bomber "Ex" son of "Transmitter" and from a former Iowa State record 2X cow that had 933 lbs. fat, 755 lb. average last 5 lactations. She a granddaughter of Governor of Carnation.

1st bull calf Iowa State B & W. Grand Champion at District Show. Sired by Sir Challenger Transmitter. Dam 606 lbs. fat DHIA, a 3-year-old granddaughter of Sir Bess Skylark Ormsby Fobes.

A junior yearling great grandson of Dunloggin Deen Var. The 3 direct dams all average over 500 lbs. fat, lifetime records. One dam a daughter of "Ex" and "Gold Medal" Sir Bess Tidy.

1st junior yearling Iowa class, Iowa State Fair and 1st District B & W. A grandson of "Lochinvar." The three direct dams all normal 4% testers.

ANNUAL FALL SALE

BULL CALF BORN DECEMBER 11, 1951
Sire—Pabst Roamer Dean Walker Lad "Excellent". All-American 2-year-old 1949. Mem. Res. All-American "Produce" 1948. Sire of All-American Junior Yearling Bull, 1959.
Dam—Bess Skylark Ormsby Fobes Burke
AR 2y 3mo 365d 2X 14,749 M. 589 F. 4%
Her dam 672 F. Her sire Sir Bess Skylark Ormsby Fobes (VG) "Silver Medal" Production Sire.
Consigned by G. F. Walters & Son, Waterloo, Ia.

BOTH SELL

ELMER BROOK TRIUNE ARISTOCRAT
Grandson of Governor of Carnation. He has 4 close crosses of North Star Joe Homestead, All-American Carnation foundation sire.
The dam is - - -
Elmer Brook Queen Inka Homestead
"Excellent"
DHIA — A "Hickory Creek" brood cow

365d	8y	2X	22,718 M.	806 F.	
365d	6y	2X	18,918 M.	711 F.	
308d	4y	2X	15,233 M.	564 F.	

"Aristocrat" is sire of most of the 14 open and bred heifers selling from the **Arnold Bader herd, Marion, Ia.**

CLOVER FARM ORMSBY PET
Just a farm snapshot but notice her beautiful udder.
321d 3½y 2X 16,320 M. 606 F. 3.75%
366d 2y 2X 11,790 M. 499 F. 4.1%
Granddaughter of Sir Bess Ormsby Fobes Skylark. Her son of a headliner in the sale. He was 1st bull calf All-Iowa Fair 1952, also 1st junior and grand champion bull District B & W 1952.
Consigned by Wm. Jungling, Parkersburg, Ia.

BOTH SELL

GRAY VIEW B. D. JULIA
Selling. A 2-year-old due a few days after sale to a son of "Regal" from "Breeze" daughter with 638 F. 4.99%.
Sire—Pabst Burke Tritomia Don
The Harvey Nelson sire. "Excellent"
Son of Wisconsin Admiral Burke Lad
Dam—Ormsby Fobes Tritomia Jewel
324d 5y 2X 14,302 M. 444 F.
The best female Francis ever parted with for any sale
Consigned by Francis Winslow, Grundy Center, Ia.

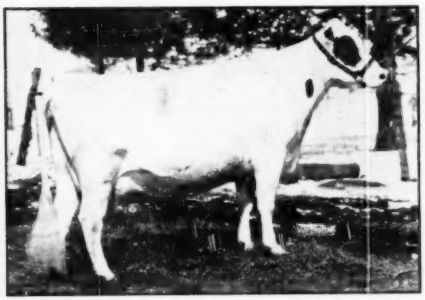

ARBETH STAR DUST INKA GINGER
1st 4-year-old Iowa State Fair 1951. 1st 2-year-old Iowa State Fair 1949. 1st 4-year-old All-Iowa B & W Show 1951. 2nd Best Udder All-Iowa B & W Show 1951
358d 4½y 2X 13,460 M. 541 F. 4.2%
Her daughter selling, bred to Pabst Roamer Fobes Walker. The daughter sired by Pabst Roamer Peg, son of Roamer from Balgownie Peggy Lou—982 fat. Grand Champion Wisconsin 1948.
Consigned by I. P. "Mike" Stewart, Maynard, Ia.

Her Daughter Sells

In this sale you will find many grandsons, great grandsons and granddaughter of Wisconsin Admiral Burke Lad.

FOR CATALOGS WRITE

IOWA HOLSTEIN BREEDERS ASSN,
206 Waterloo Bldg.,
WATERLOO, IOWA

MAIL OR WIRE BIDS TO:

ARTHUR GERLACH, Chmn. of Sale Committee
JOHN H. STEWART, Nat. Fieldman
NORBERT CASH, Cor. Secretary
At the Above Address

SIR TRANSMITTER BOMBER (Excellent)
First prize Iowa State Fair 1946.
Sire 2nd Junior Get, All-Iowa Fair 1949. He sired the 2nd prize junior yearling bull and 2nd prize junior yearling heifer in 1949, the first prize going to Maytag. At the All-Iowa Fair 1950, his four sons were 1st two-year-old, 2nd senior yearling, 2nd junior yearling and 2nd bull calf.

← A Daughter and a Grandson to the Iowa State Sale — October 18

MISS DUSKY BELL BOMBER, 2 yrs. old, to freshen October 7 to the service of Sir Bomber Gwenivere Lad, whose dam has three records over 700 lbs. fat 4%. Dusky's dam sold at the National Convention Sale 1951. Record 516.1 fat at 3 yr. 1 mo. 3.8% H.I.R. Her dam's record, 642 fat 3.9% H.I.R. at 2 yrs. "Dusky" is the most promising heifer or cow we have ever entered in any sale.

— ALSO —

SIR LAD FASHION PRIDE, Jr. Yrlg. Bull, son of Sir Bomber Gwenivere Lad (records above). "Lad" was first at All-Iowa Fair as a 2-yr.-old in 1950. "Pride" won first Jr. Yrlg. at the 1952 B & W District. His dam is classified "Very Good," with 933.8 lbs. fat 3.7% at 6 yr. in H.I.R., 2nd highest record ever in Iowa. Her 8 yr. record was 780 lbs. fat; 9 yr. record, 755 lbs. fat; 5 yr. record, 654 lbs. fat, all H.I.R. on 2X. We do not believe the average of these records has ever been surpassed in Iowa, and very few times in the nation. We have another two-year-old brother to this calf or he would not be for sale. We also have some "Lad" and "Bomber" daughters bred to him.

MAPLECREST FARM No. 2

Stanley Eash and A. C. Gingerich, Owners — Address inquiries to STANLEY EASH, Wellman, Iowa

— SELLING —

Selling — IN THE Iowa State Sale

WATERLOO — SATURDAY — OCT. 18

The Highest Placing Iowa Junior Get at the 1952 Iowa State Fair

MANCRYCO G. GALLANT LILA
Completing a 2-year-old record which will be at least 600 F., dau. of the GM Carn. Gov. H'd. Inka.

MANCRYCO GOVERNOR LADY LEE
Dam of the heifer selling.
2y 3m AR 3X 647F. 4%
3y 6m HIR 2X 707F. 4.4%

JR. GET OF PABST ROAMER GALLANT
(Left to right)—
A son from a 596-lb. 2-yr.-old granddaughter of Burke.
2— (the substitute, see above).
3— Daughter of a 520-lb. cow, bred to Ex. Tran. Gov. Maybelle.
4— Daughter of a 588-lb. 4-yr.-old, bred to 3rd place bull calf, Iowa State Fair.

NOTE: The 2nd heifer from left in the "Get" was not owned by us and is not selling — the one pictured, upper left corner, is the substitute in this group. This junior get of Pabst Roamer Gallant was second at the '52 Iowa State Fair, highest placing Iowa junior get of sire.

'Gallant" is a son of Pabst Roamer from a 904-lb. dam. He sired the Hon. Mention Junior All-American calf of 1951.

Manning — **ManCryCo Farms** — **Iowa**

This Yearling Son of Buttercup Clover Lawn Educator To Be Sold at the - - -

DODGE COUNTY BREEDERS' SALE
WATERTOWN, WIS. — OCTOBER 24

His sire has a 1040-lb. dam and seven 800-lb. fat sisters.

His dam (Buttercup Fobes Dunloggin Var) is a daughter of Dunloggin Royal Var and she has 440 F. in 305 days as a 2-yr-old.

His dam's dam (Butterfly Clover Lawn Fobes Pansy) has these records:

2y8m	14,761 M.	4.1%	620 F.
3y8m	15,441 M.	3.8%	570 F.
5y2m	17,923 M.	3.9%	796 F.
6y2m	19,081 M.	4.3%	829 F.
7y8m	18,107 M.	4.0%	760 F.

Also Selling - - -

A two-year-old springing heifer whose dam made 12,913 M., 4.2%, 540 F. and whose sire is Red Dunloggin Royal Var whose first two daughters have averaged 427 F., 10,176 M., in 240 days.

Buttercup Farms

REINHOLD F. ZIMMERMANN, FOX LAKE, WIS.

DUNLOGGIN MELCROSS
Lives on at Pinwood

DUNLOGGIN MELCROSS
Silver Medal Production Sire

His daughters have already made him a "Silver Medal Production Sire":

ROSE	2-1	365	2X	12,288	3.8	470.9	HT
THELMA	2-4	313	2X	11,194	3.9	440.3	HT
MARIE	2-1	312	2X	12,689	4.4	559.6	HT
FIRST LADY	2-6	365	2X	13,939	4.0	559.1	HT
JUNE	2-3	365	2X	15,956	3.6	582.0	HT
CATHERINE	2-4	303	2X	11,276	4.2	470.1	HT
INDEPENDENCE	2-7	352	2X	13,142	3.9	512.6	HT
MELMARA	4-3	286	3X	11,396	3.8	432.9	HT
DUN-MAR-LEA	3-6	365	2X	18,793	4.1	768.0	AR

Melcross is giving us a heavy producing, high testing "Dunloggin" foundation at . . .

Pinwood Farm

Livingston Manor, N. Y.

BURR SHERWOOD — **Owner**
"DUKE" VAN DEUSEN — **Herdsman**

To the OHIO STATE SALE

MANFDELL LOCHINVAR SEGIS FOBES 3252442
(Pictured)

A daughter of Montvic Posch Lochinvar No. 1 and from a daughter of Footprint with:

2-3	2X	12,145	Milk	3.7%	469.2 Fat
3-6	2X	12,916	Milk	3.8%	497.0 Fat

Next dam a Barbetta daughter with 606 fat 3.7% at 3y 2X. She is due in early November to PABST REGAL BLOOM.

Also . . . A Young Bull

MANFDELL POSCH NETHERLAND DANA
Born October 14, 1951

He by Montvic Posch Lochinvar No. 1 and from Manfdell Netherland Fobes Girl with:

2-4	2X	12,242	Milk	3.9%	483.2 Fat
3-8	2X	11,892	Milk	3.9%	463.1 Fat

She should finish easily with 700 lbs. fat this year!

Certified *Manfdell Farm* **Accredited**

M. and F. DELLINGER & CO. — PLAIN CITY, OHIO

E'erdowell Farms

3 Selected For the
W N Y INVITATIONAL SALE
At
Hamburg, N. Y. October 28

Headed By

CHADOKIN NUDINE BELLE

Born Feb. 11, 1948

To

GLENAFTON KINSMAN.

Her 3y record, 2X—

12,380 Milk — 484 Fat

PLAN TO ATTEND THE SALE

Certified — Vaccinated — Accredited

Richard B. Ross

GOWANDA, N. Y.

Eastern States Exposition

(Continued from page 20)

Dairy Herd (6):

1—Forsgate Farms; 2—H. C. Briggs & Son; 3—Freebaer Farms; 4—Hartsbrook Farm; 5—Green Farm; 6—Ridgely Farms.

Best Three Females (9):

1—H. C. Briggs & Son; 2—Shaw's Ridge Farm; 3—Forsgate Farms; 4—Harry Hilpertshauser; 5—Hartsbrook Farm; 6—Freebaer Farms; 7—Howacres; 8—Aldo Panciera; 9—Ridgely Farms.

Get-of-Sire (7):

1—Get of Shaw's Dauntless Crete Tidy 972500, H. C. Briggs & Son; 2—Get of Forsgate King Piebe 873194, Forsgate Farms; 3—Get of Dunlogcin Golden Cross Tidy 892522, Shaw's Ridge Farm; 4—Get of Shaw's Dauntless Avalon 959314, University of New Hampshire; 5—Get of Wis Bonny Admiral Ormsby 773537, Hartsbrook Farm; 6—Get of Baker Farm Dunwood Pride 949094, Ridgely Farms; 7—Get of Carnation Revelation Inka 1027213, Aldo Panciera.

Produce-of-Dam (12):

1—Produce of D. H. Posch Colantha Dixie 2414408, John Lawrence; 2—Produce of Skyway Marigold Pride 2459-763, Amherst B. Weeks; 3—Produce of Blossom Sensation Admiral, Harry Hilpertshauser; 4—Produce of Grace Colantha Progressor 2913630, John C. Wheeler & Sons; 5—Produce of U N H Everlasting Harriett 2260016, University of New Hampshire; 6—Produce of Hartsbrook Admiral Maude 2271433, Hartsbrook Farm; 7—Produce of Mercedes Nyoka 2830815, Freebaer Farms; 8—Produce of Gofson Ida Improver 2837550, F. S. Goff & Sons; 9—Produce of Howacres Spitfire Black Meg 2798-645, Richard C. Howe; 10—Produce of Madoc Korndyke Supreme 2669845, Ridgely Farm.

State Herd:

1—New York; 2—Massachusetts; 3—New Hampshire; 4—Maine; 5—Vermont; 6—Connecticut; 7—Rhode Island.

Best Udder (6):

1—Dix Burke Dixie 2870960, Forsgate Farms; 2—Woodyglen Queen Mazie 3092456, Forsgate Farms; 3—gate Farms; 4—Skyway Mabel Clipper 2682549, Amherst B. Weeks; 5—Entry, Fischerhyt Farm; 6—P. P. F. Betty Burke 2778450, Freebaer Farms.

Premier Exhibitor: Forsgate Farms.
Premier Breeder: Forsgate Farms.

EASTERN STATES HOLSTEIN BANQUET

This year's Holstein banquet was well attended with more than a hundred persons present from as far as Wisconsin to the west and Maryland to the south. George Causey, President of the New England Association, was toastmaster, introducing several guests including Judge Gordon Cairns; Fred Nutter, Association Director and Commissioner of Agriculture for Maine; Bob Cain, Association southern fieldman; Bill Brown, Secretary of the N. Y. Association; Mrs. Frances Leggett and Paul Smith, New Yorkers exhibiting at the show; Oakleigh W. Jauncey, manager of The Hedge; J. Forster Abeel, owner of Forsgate Farms, and others.

Harold J. Shaw was congratulated as New England Green Pastures winner, and in response pointed out that three of the past five champions have been Holstein breeders (Beverly Rand of Maine and Walter Hurlburt of Massachusetts, and past winners). As President of the National Association, Mr. Shaw extended an invitation to all present to visit the Brattleboro office.

Rounding out the evening, George T. Merritt sang several selections, following which Mrs. Carroll H. Landon of New Haven, Vt., spoke concerning her recent trip to Europe, showing slides of many of the interesting places visited.

HIGH PRODUCTION SELLING

Beach Farm Complete Dispersal

TUESDAY OCTOBER 14 — **12:00 Noon** — **APALACHIN, N. Y.**

At farm on Beach Road, 2 miles southwest of Apalachin, N. Y., which is on Route 17, 12 miles west of Binghamton, 7 miles east of Owego.

T. B. Accredited - Blood Tested - All Bang's Vaccinated
Milkers Mastitis Tested. - Healthy In Every Respect

1950 Herd Avg. — 2x — 505 lbs. Fat!

35 *Registered Holsteins*

A great cow selling — FAYNE JOHANNA DE KOL MABEL — former N. Y. 2X Champion with records of 704, 818.8, 938 and 796 lbs. fat in consecutive lactations!

10 Cows with 2X records from 451 to 938 Fat!

Includes: 5 by KNOLLWOOD ALCARTRA CHIEFTAIN; 4 by MARK MODEL DESIGN; 4 by INKA SUPREME POSCH; 2 by WINT. SELECT FOBES WALLACE. Bred to the best sires of the NYABC and to PABST SIR REBURKE FOBES and others.

A SON OF PEBBLE BEACH PRINCE OF WAYNE SELLS and out of a member of one of the best cow families in the sale.

This HERD FOUNDED IN 1924 — Here's PRODUCTION all the Way.

Lunch Available — Catalogs at Ringside

R. AUSTIN BACKUS
Sales Manager and Auctioneer
Mexico, N. Y.

W. WALLACE BEACH
Owner
Apalachin, N. Y.

THINGS NEVER LOOKED BETTER

AT WILLEBEN FARMS

The pastures are green. The cows are producing exceptionally well. The barns are bulging with feed. And the first-calf heifers by BILL BESS BURKE, our Excellent junior sire, and CLYDE HILL SIR PONTIAC ROCK (VG), our senior sire, are the most promising animals we have ever owned. We even have breeding stock for sale! We'd enjoy showing you the herd.

WILLEBEN FARMS
LEXINGTON, OHIO

W. B. COCKLEY
Owner

W. J. BALDWIN
Manager

SON OF PABST REGAL WANTED

As young as practical from (2X) 550-lb. or better dam of top cow family.

BILL O'BRIEN
300 Walnut — **Findlay, Ohio**

At Last! -- A LOW COST **FEED MIXER and MOLASSES BLENDER**

Make Better Feed at Lower Costs with a Johnson MIXALL

Mixes Dry Feeds, Blends Liquids and Soaked Feeds with Dry Feeds. A perfect mix in 2 to 5 minutes of all ingredients, dry or moist. Tilt to dump the load. Mixes up to 300 lbs. per batch. Operates with electric motor.

Write today for free folder and price list

GORDON JOHNSON EQUIP. CO.
Dept. 108
2519 Madison St., Kansas City, Mo.

THE 10th ANNUAL —

SATURDAY
NOVEMBER 8
CHILTON, WIS.

Calumet "400" Purebred Holstein Sale

WILL BE HELD IN THE CALUMET COUNTY HIGHWAY GARAGE (Heated)

STARTING PROMPTLY AT NOON

— 70 REGISTERED HOLSTEINS —

We are offering 40 springing heifers, 20 open heifers and 10 outstanding young bulls from the breed's popular blood lines.

These cattle are all from dams with 400 to 700-lbs. fat (actual). They are hand picked from the milk vein of the world.

ROBERT SEITZ, Auctioneer BILL BAIRD, Pedigree Man

CALUMET COUNTY HOLSTEIN FRIESIAN ASSOCIATION

For Catalog Write—

ORRIN W. MEYER For further particulars watch the October 18th issue.

County Agent CHILTON WISCONSIN

THE 7th ANNUAL WESTERN NEW YORK INVITATIONAL HOLSTEIN CLUB SALE

Tuesday, October 28, 1952 — at 12:30 P. M.

At the Erie County Fairgrounds, Hamburg, New York.

The Sale Committee have the finest consignment ever, in keeping with the tradition of the highest quality at the Invitational. A choice selection of high record fresh cows, springers and bred heifers.

60 REGISTERED HOLSTEINS 60

Selections by Adrian Personius from the top herds of Western New York.

SALE COMMITTEE:
JAMES HANDY, Marilla, N. Y.—Chairman

ARLAN WAITE, Alexander, N. Y.—President
ELLSWORTH WAITE, Alexander, N. Y.
RAY CORSER, Lyndonville, N. Y.
CARL YUNKER, Elba, N. Y.
CLYDE JOHNSTON, Springville, N. Y.—Secretary
WM. BENSLEY, Springville, N. Y.
HOWARD HILL, Knowlesville, N. Y.
RICHARD ROSS, Gowanda, N. Y.

HARRIS WILCOX, Sales Manager and Auctioneer

Bergen, New York

South Dakota State Fair—

(Continued from page 24)

Faye Jaquette on a 4-H calf born in January and a real prospect for Jr. yearling next year.

Four aged cows were in the 5 year and over class with Redfield taking an easy first on their most recent Excellent cow, 7 year old Redfield Gypsie Bettina Julia 2550250, 2nd to State College on 5 year old Du-Co-Ton Ada Fobes 3rd to John C. Gross and 4th Louis Beier.

Four four-year-olds made a good class with 1st going to Redfield on Redfield Senator Bessie Laura 2885384 (VG) 1st in Best Udder class Sr. and Grand Champion of the show, 2nd to State Penitentiary So-Da-Pen Ormsly Ann Chieftain 2946736, 3rd Robert Rodebough of Fulton and 4th Ervin Krutzfeldt of Wolsey.

Six 3-year-olds were a strong class with 1st to State College on Campanile Fobzes Ruth 3071671 an extra well balanced cow with an extra good udder (2nd in Best Udder Class) 2nd to John C. Gross on Prebe Klaven Fayne Vale 3046085, 3rd and 6th to State Penitentiary, 4th State College, 5th Helmuth Strube.

Spies and Lein topped the 2-yr.-old class (7 shown) with their Sunslope Violet Again 3127929 a big strong heifer with a strong udder, 2nd to State College, 3rd to Louis Beier on Morning View Heilo Fobes 3267773 (Grand Champion at Parker B & W Show), 4th Helmuth Strube, 5th Dennis Oviatt, 6th Louis Beier.

11 Senior Yearlings

1st to John C. Gross on a large heifer, a springer and extra well shown, Ash Grove Primrose 3257517 (4-H), 2nd to Dale Brown (4-H) of Clark, 3rd Helmuth Strube, 4th Janet Ramsel (4-H), 5th State Penitentiary, 6th and 8th State College.

11 Junior Yearlings

1st and 6th to State Penitentiary on daughters of the Jr. Herd sire, 1st So-Da-Pen Ormsby Aristocrat 3406110 a real flashy daughter of the Jr. Herd sire, N. J. White Cloud King; 2nd John C. Gross, 3rd Redfield State School, 4th Fayette Jaquette, 5th and 7th State College.

24 Heifer Calves

(4 other Registered Club Calves were on the grounds but not entered and not eligible to show).

Spies and Lein topped this strong class taking 1st, 2nd and 3rd; all top 3 heifers were daughters of Spies Carnation Magic Ace. Judge Astroth made special mention of the entry top quality in the tops in this class, 1st place award went to Spies Magic Ace Linnella 3514292 a September calf, really a top kind that went on to Jr. Champion female, 4th to Redfield State School on a daughter of Regent, 5th and 7th to State Penitentiary, 8th to Dale Brown, 9th to George R. Johnson and 10th to Ray Ode of Sioux Falls.

Dairy Herd
1st State College; 2nd State Penitentiary.

Best 3 Females
1st Redfield State School; 2nd Spies and Lein; 3rd State College; 4th John C. Gross; 5th State Penitentiary; 6th Helmuth Strube.

Sr. Get of Sire (2 shown)
1st State College on Get of (Gold Medal) Redfield Gypsie Bettina Belle; 2nd State Penitentiary So-Da-Pen Model Papoose.

Jr. Get of Sire—4 shown
1st Spies and Lein, Spies Carnation Magic Ace; 2nd Redfield State School, Skokie Prince Regent; 3rd State Penitentiary, N. J. White Cloud King; 4th State College, Redfield Gypsie Bettina Belle.

Produce of Dam—5 shown
1st Redfield State School—Redfield Bessie Laura Model 2592603; 2nd John C. Gross, Ash Grove Plebe Vale 2588141; 3rd State Penitentiary, So-Da-Pen Armsby Ann 2200009; 4th State College; 5th Helmuth Strube.

The 1951 show at Huron—11 exhibitors showed 61 head. No out of state cattle shown.

Show report by John H. Stewart, Fieldman.

YOU CAN BREED A COW OR BUY A SON

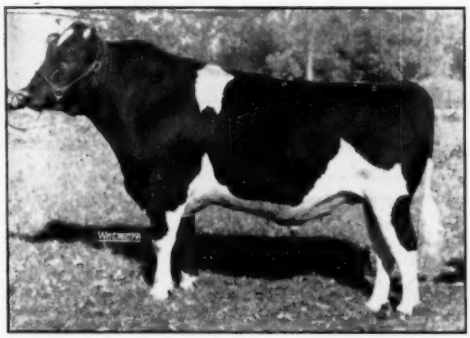

NOCKDAIR BONERGES ORMSBY IMPERIAL
Reserve All-American Bull Calf 1948
Honorable Mention for All-American Senior Yearling 1949.
Honorable Mention for All-American 2-Year-Old 1950.

WE CALL HIM "JOE"

An extraordinary individual in his own right, he is backed in his pedigree on both sides by animals of proven prepotency, by animals with outstanding type and long life.

His sire is Rockwood Bonerges, sire of many show winners and ROP daughters in Manitoba, a bull that spent his later years in service in Wisconsin where he did a noteworthy job. The dam of Rockwood Bonerges was VG, 814 lbs. fat, and out of Rockwood Bonerges Ellen, *Excellent at 13 years, Reserve All-Canadian at 15 years, and producer of 609 lbs. fat at 17 years. His dam, with 520 at 2y, 2X and 640 at 5y on 2X, is out of a 740-lb. dam and by a son of Carnation Governor Imperial.

"Joe's" daughters are now starting to freshen and are doing extremely well. A yearling son of his was 2nd to the junior champion at the recent Richmond show.

SEE "JOE" WHEN YOU COME TO WAUKESHA

BAIRD BROS. WAUKESHA, WIS.

Nockdair Holsteins

LOWELL NELSON, Farms Manager
DON. A. STOUFFER, Secretary

BULK MILK COOLING

The outstanding labor-saving and money-saving advantages of bulk milk handling will be available to all milk producers who use Dari-Kool milk coolers. Dairy farmers who now own Dari-Kool can-type coolers will be able to adapt their present coolers to bulk storage.

In bulk milk handling the milk is either pumped directly into the Dari-Kool from the milking parlor, or poured into the Dari-Kool from unit milking machines. It is then pumped into the tanker truck for pick-up.

One of the major advantages of the bulk handling of milk is the measurement of milk in the producer's milk house. The possibility of weight disputes is thus eliminated. Losses from stickage and drainage are minimized, and bacteria counts are greatly reduced by the immediate cooling.

Separate tanks are used for morning and evening milk. "Skip-day" pick-up reduces handling and hauling costs, and the elimination of milk cans saves the cost of can investment and the expense and labor of can washing.

The stainless steel tanks roll forward on a folding rack for easy washing and draining.

For further information on this modern method of milk handling write Dairy Equipment Co., 1444 E. Washington Ave., Madison, Wis.

RODENT CONTROL

The recommended method of killing rats and mice with warfarin, the effective substance discovered at the University of Wisconsin, is outlined in a new rat and mouse control demonstration manual just made available to vocational-agricultural teachers, county agricultural agents, and other farm leaders.

The illustrated manual, a publication of the Wisconsin Alumni Research Foundation, will be used as a guide in organizing rat and mouse control projects for vo-ag students and 4-H, FFA, and FHA club members. Under the plan described, students will first conduct demonstrations within their own group, then later, demonstrate publicly at selected places. They will also construct displays calling attention to the unlimited disease and destruction caused annually by rats and mice, and urge individual and community action. Any Rural Youth or Farm Leader may obtain this free demonstration manual by writing to Wisconsin Alumni Research Foundation, P. O. Box 2059, Madison, Wis.

"Just one more glass, boys, and then we'll go home," said the dishwasher as he laid down the soap.

THE HAMMER MILL OF GUARANTEED BEST PERFORMANCE

● Every Papec Model X Mill is GUARANTEED to grind *any* dry feed to *any* desired fineness faster and cheaper than *any* other mill in the same power class.

Model X features include...larger cylinder...2 grinding screens instead of one ...patented reversible 3-ply hammer tips ...non-clog feed delivery...finer grinding with coarser screens.

Transport and power take-off drive are available as extra equipment. With them you can grind your feed anywhere... at the granary or in the feed lot... and save a lot of lifting and hauling.

For FREE booklet on the Papec Model X, see your Papec dealer or send name on margin of this ad. Papec Machine Company, HFW So. Main St., Shortsville, N. Y.

PAPEC

Model X HAMMER MILL

Also FORAGE HARVESTERS • ENSILAGE CUTTERS
CROP BLOWERS • HAY CHOPPER-SILO FILLERS
FEED MIXERS

Nobleman — Proven Sire

In Both Canada and the U. S. A.

MONTVIC RAG APPLE NOBLEMAN

Montvic Rag Apple Nobleman spent his early years in Canada, his native land, where he has the following proving:

41 Daughters, 102 Records Average:

13924 M. 3.73% 520 F.
Av. Age 3y 270d
14 Records for 305 days
63 on 3X milking.

The above are actual figures in Canadian ROP, not adjusted in any way.

His American Proving
SILVER MEDAL PRODUCTION SIRE

40 Tested Dtrs	Avg.	12880 M.	3.69%	475 F.
22 Pairs Dtrs	Avg.	12880 M.	3.73%	480 F.
Dams	Avg.	12120 M.	3.63%	440 F.
Increase		+760 M.	+.10%	+40 F.

55 Lbs. Fat over Expectancy — 15 Lbs. over Medal Requirements

Nobleman is a son of Raymondale Ideal Successor from Montvic Chieftain Abbekerk, famous daughter of Montvic Rag Apple Colantha Abbekerk.

DEVINE'S **MT. HOPE FARM** **TAUNTON MASSACHUSETTS**

THEODORE J. DEVINE, Owner

O. T. CHARLEWOOD, Mgr. **R. L. REED, Herdsman**

Iowa's 1952 District Black & White Shows

By JOHN H. STEWART, Fieldman

At the nine Iowa district shows this year 543 Holsteins were exhibited, for an all-time high in numbers. Most shows brought out stronger quality in the large classes, from the top well down the line. A total of 164 exhibitors took part in putting on this far-reaching activity of the state association.

The weather man cooperated perfectly. Hot weather for ten days before the shows started speeded up grain harvest so that this was no handicap this year in any section. The first show on July 28th at Nashau started with a cool day, and this cool period prevailed through the final event, the state show on August 12th at Cedar Rapids. Last year's shows brought out 94 exhibitors and 441 cattle; 1952 showed a gain of 70 exhibitors and 102 more cattle.

Without question, the Spencer show on August 4th was the top one from many angles. First, it was well organized. Second, extra good publicity was given the show. Third, the Chamber of Commerce was active in giving awards. Fourth, youth interest was promoted through the team judging contest. Thirty-one F.F.A. teams and twelve 4-H teams, or a total of 43 teams competed, with over 25 Voc Ag instructors and county agents in charge of the youths. Fifth, an attendance prize of a registered heifer calf was given by W. T. Henderson of Paullina as a final number on an action-packed program throughout the day. There was no lag between the class judging; classes came out promptly when called.

The Spencer group has initiated another forward step. At a meeting held after this year's show, the 1953 show committee was selected, with one man to be in charge of each part of the event. For 1953 the General Chairman is M. J. Lein, Graettinger.

DISTRICT 2 – POSTVILLE

Registered Holsteins numbering eighty-six were shown by twenty-six exhibitors on Tuesday, July 29th, at Postville, with the Chamber of Commerce as host. Merchants donated over 100 prizes. Assembled to watch Judge R. V. Rasmussen of Lake Forest, Illinois, place the twenty-one classes were 240 breeders and spectators. This was rated the best show ever held in this district. Top awards went to seven exhibitors: A. J. Johnson of Elkader (5); I. P. Stewart, Maynard (4); Ken Jon Farm, Postville (3); Irving Deering, Clermont (2); Carl Miehe, Maynard (1); Herbert Malven, Maynard (1); Postville Bull Club (1).

Junior Champion Male award went to Herbert Malven on his Senior Yearling, Transmitter Governor Monk 1122882, and A. J. Johnson drew the Senior Champion and Grand Champion awards with his 2 year old Rockcrest Burke Admiral 1113528. Senior and Grand Champion Female was owned by Ken Jon Farm, Ken Jon Tritomia Posch Belle, a 4 year old. I. P. Stewart's Senior Yearling, Ormsby Pabst Dean Walker Sally, was rated the Jr. Champion Female.

Johanna won the Get-of-Sire with a group by Pabst Burke Piebe Tritomia.

DISTRICT 3 – NASHUA

District 3 Show was held July 28th at the Nashua fairgrounds, with 120 breeders and spectators attending. R. V. Rasmussen was the judge for the 17 classes which included 63 registered Holsteins shown by fourteen exhibitors.

Robert Boening and Son of St. Ansgar won the Jr. Champion Male award on Clydedell Ambassador Korndyke. A two-year-old bull owned by Floyd Wessel and Son of New Hartford, Dewcrest Kent Lochinvar 1098-017, was chosen Sr. Champion Male and also won Grand Champion honors. Earl Gerlach and Sons, St. Ansgar, had the Jr. Champion Female, the senior yearling, Irene Ormsby Princess 327755. They also captured Sr. and Grand Champion Female awards on their two-year-old, Radium Ormsby Senator 3147040, and had a total of 9 firsts. These included both the senior and junior Gets, all sired by Gerhart Bess Lochinvar Prince.

DISTRICT 4 – WATERLOO

Over two hundred were in attendance at the District 4 Show in Waterloo on July 31st. Twenty-eight exhibitors showed 76 cattle for the best show in years. Entries were judged by Henry Bartel of Hastings, Minnesota, and first place awards went to nine exhibitors. William Jungling headed the list, winning four first-place honors, with two grand champions. Thorvald Andersen won 3 firsts, Don Rehder, 2 firsts and one champion; Francis Winslow, 2; Folmer

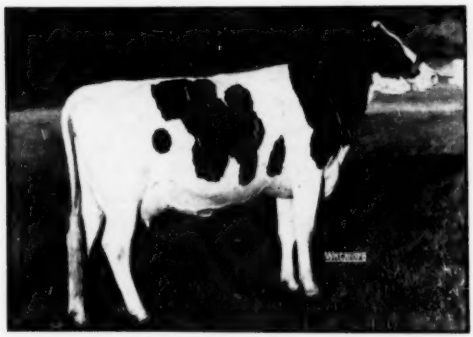

LOLA ALCARTRA TRITOMIA 3205732
First prize two-year-old at All-Iowa Fair. At the District 4 Show she won her class and was senior and grand champion female. William Jungling, Parkersburg, Ia.

WIBHOLM DAIRY MAID CREATOR 3472383
First prize three-year-old, senior and grand champion female, and first in best udder at District 10 B & W Show, Red Oak. She was first prize three-year-old at the State Show at Cedar Rapids, and won fourth best udder at state show. Bred and owned by Ole C. Wibholm, Clarinda, Ia. (James Raney, Villisca, Ia. at halter.)

A N LOO BURKE ORMSBY 3285791
First prize two-year-old, senior and grand champion female at Spencer, Ia. District 9 B & W Show. She was also third prize two-year-old at the State B & W Show. Exhibited by Spies and Lein, Graettinger, Ia. Bred by Owen Anderson, Laurens, Ia. M. J. Lein at halter.

Hansen, 1 first and a Sr. Champion Bull; and one first each went to Lester Loveland, Jerry Saylor (4-H), Emery Reikena, and Richard Bruene. Clover Run Challenger Deen 1180251, owned by William Jungling, was the winner of the Jr. Champion Bull Calf and Grand Champion Bull awards. Folmer Hansen's two-year-old, Bo Cann Burke Rag Apple Fobes 1079571, was declared Sr. Champion Male. Jr. Champion Female was a Senior Yearling owned by Don Rehder, Tall Corn Dairy Queen 3308338 Sr. Champion and Grand Champion Female, William Jungling's 2 year old, Lola Alcartra Tritomia 3250732, who was highly praised by Judge Bartel.

District 5 Black and White Show was held at Hawkeye Downs in Cedar Rapids on Wednesday, July 30th. Twelve exhibitors showed 36 purebreds before a crowd of 100 spectators. Judge Floyd Arnold of Ames placed the 18 classes in the show. Top awards went to seven exhibitors, with Karl Kainz taking 5 firsts, Wayne Clausen 2, and 1 each to Earl Oelerich, Arthur Allen, John Walderbach, J. A. Farrell and Sons, and William Mawee.

Standout of the show was the Grand Champion Bull shown by Arthur Allen of Davenport, Moonlit Dale Burke Fannie 1006840, also Sr. Champion Male. The Jr. Champion Bull, Bey Way Alonzo, was owned by Wayne Clausen. Kainz Regal Duchess 3269-837 was Senior and Grand Champion Female. She is owned by Karl Kainz and was a member of the winning Get-of-Sire by Pabst Regal. Junior Champion Female award was won by John Walderbach (4-H exhibitor) on Ormsby Wampum Luxe Homestead 3300971.

EMMA PEARL SEGIS 3281530
First prize aged cow, senior and grand champion female and best udder winner at District 7 B & W Show, Wellman, Ia. She was sixth in class of aged cows at the State Show. Exhibited by Martin Warren, Iowa City, Ia.

DISTRICT 6 — EAGLE GROVE

Claude Wylam judged the District 6 B & W Show at Eagle Grove on August 1st, with a hundred spectators in attendance to watch him place the twenty classes, including 42 registered Holsteins shown by twelve exhibitors. C. H. and Morris Miller, with ten 1st place awards and two champion females; and G. J. DeSotel, 4 firsts and 2 champion bulls, dominated the top placings.

Junior and Senior Champion Males, owned by George DeSotel, were respectively the junior yearling, DeSotel Veldeen Aaggie Al, and a two-year-old, DeSotel Veldeen Marie Lad 1090473. Gloria Burke Fobes 3290492 was the senior yearling owned by C. H. and Morris Miller, which won Junior

THE TWO NEAREST DAMS OF

Lavacres Della Dujo

ROCKY HILL MONT BURKE DUSTY JO (EX)
HT 365d 895 F. 4.1% All-Am. 4-yr.-old, '47. All-Am. cow, '50, and '51.

The Hon. Mention All-American bull calf of 1951, one of our herd sires.

"Dujo" is sired by one of our other sires, Lavacres De-Kol Ormsby Black Hawk, whose dam is shown below "Dusty Jo". Black Hawk was high Hon. Mention All-Am. jr. yrlg. bull of 1949, nominated for All-Am. in '50. "Black Hawk" is a grandson of our other sire, Dunloggin Strath Var.

CIRCLE L DE KOL (VG)
Three 2X records on 3 quarters from 528 to 584 F., all 305 days or less.

Semen from LAVACRE herd sires shipped anywhere by SUPERIOR DAIRY CLUB
PHONE 531 — WRITE BOX 91, MODESTO, CALIF.

Lavacre Holstein Farm

"Home of 'Dusty Jo'"

ROUTE 1, BOX 1048 CLAUS ROAD MODESTO, CALIFORNIA

Champion Female award, and Senior Champion Female was their aged cow, Mt. Pleasant Dictator Rebecca 674858.

DISTRICT 7 – WELLMAN

On Thursday, August 7, 150 interested spectators assembled at Wellman to watch the placing of the 56 purebred Holsteins entered in the District 7 show. Sixteen exhibitors were represented in the twenty-one classes judged by Henry Bartel of Kill-Bar Farm, Hastings, Minnesota. Martin Warren was owner of the Grand Champion Cow, the six- year-old Sr. Champion Female, Emma Pearl Segis 3281530. Averil Mosher showed the Junior Champion Female, a 4-H Jr. Yearling, Lone Road Silver Bow Merena 340-3183. Amana Society exhibited the Jr. Champion Male, Amana Weber Fay Ormsby 1176935, who went on to win the Grand Champion award. Sr. Champion Male belonged to Stanley Eash and A. C. Gingerich, Sir Bomber Gwenivere Lad 1032776. Eash and Gingerich also won 6 first place awards; J. J. Mosher captured three first place ribbons.

DISTRICT 8 – DES MOINES

Sixty-four Holsteins were shown at District 8 show in Des Moines, Wednesday, August 6th. Manning Creamery Company won five first place awards and grand Champion cow; Centralia Milk Farm, Champion Bull; Giles Brothers, three firsts and Junior Champion Female; John Wetherbee, Tops in four classes.

Jr. and Grand Champion Male, Carnation Madcap Headliner 1152240, was shown on August 6th at the District 8 Black and White Show in Des Moines by Centralia Milk Farm. Manning Creamery Company exhibited the 5 year old cow, ManCryCo Royal Rue 282217, to win Sr. Champion Female and Grand Champion as well as Best Udder, awards which she later duplicated at the All-State Show. Giles Brothers won Jr. Champion Female award on their heifer calf, Burke Patricia 3411315.

Henry Bartel placed the 19 classes in one of the best shows ever held in this district. Roast elk furnished by W. F. Poorman featured a wonderful noon picnic dinner. Mrs. Poorman, who does tops as a cook, won second place in the Holstein judging as well.

DISTRICT 9 – SPENCER

Record crowds saw the District Show at Spencer. Forty-three judging teams competed. Over 400 persons registered for the attendance prize at the District 9 Black and White Show held on Monday, August 4, at the Spencer fairgrounds. The prize, a registered Holstein calf given by W. T. Henderson and Sons of Paullina, went to Eugene Egdorf, Boyden.

Eighteen exhibitors showed 72 Holsteins before Judge Bartel for one of the top shows in this area. The weather cooperated with a nice cool day pleasing to everyone, including the cattle. Top awards went to nine exhibitors. Spies and Lein won six firsts and five championships, Jr., Sr., and Grand Champion Bull, and Sr. and Grand Champion Female. The grand Champion Bull was the senior yearling, Sooland Carnation Beets Ace 1070701, sired by Spies Carnation Magic Ace, the senior champion bull

AMANA WEBER FAY ORMSBY 1176935
First prize bull calf, junior and grand champion bull at District 7 B & W Show, Wellman, Ia. Actually a junior calf born 1-4-52. Bred and exhibited by The Amana Society, Homestead, Ia.

MAKING GOOD IN THE SOUTHWEST

"Lottie" (left) was purchased as a heifer by Robert W. Adams, of Adams Acres, Broken Arrow, Okla., in the San Francisco Convention Sale. She has been a blue ribbon winner and has now completed a state record. She is a daughter of Hallrose Hazel Inka, our Gold Medal sire who has several state record daughters for Oregon. Sons of Hallrose Ranger available from other daughters of Hallrose Hazel Inka—"Ranger" is a son of "Progressor", was twice 1st aged bull at the Pacific International and was nominated for All-American in 1950.

LINMERE HAZEL LOTTIE (VG)
Fat 3y 7m 305d 660.0
Milk (3X-4.3%) 15518.0
(Oklahoma State Record)
Fat 365d 3y 7m 681.1

Your inquiries will be answered promptly.

1951 HIR Average 483 Fat - 4.1%

LINDOW BROS.
Rt. 3, Box 248, PORTLAND 1, ORE.

30 Head Classified 82.5 Point

A Herd Improvement Plan — To Give You Today's Best Breeding

DUNLOGGINS and LOCHINVARS

DUNLOGGIN ROMEO VAR
Here is your opportunity to get a better sire with no cash outlay.

Our proposition: If you have a purebred Holstein herd of 10 or more cows, under State and Federal supervision for disease control; if you are doing some form of production testing; if you are a good feeder and caretaker—we will furnish you a good young bull, one to four mos. old, for use in your herd. We are to get the pick of two of his daughters at the age of four months as pay for the bull.

These bulls are sired by our great herd sire, from great females with records. A few available sired by the $10,000 HELENGEORGE MASTER ADMIRAL. See or write us today for full details, applications, list of bulls available.

SPITZER FARMS (Formerly Otco Farms)
Herd Bang's Certified Free — Calf Vaccination TB Accredited
FLOYD COOK, Herdsman STRONGSVILLE, OHIO

this year and grand champion of two other years. This champion senior yearling was bred by Joe Fiihr of Boyden, Iowa.

Spies and Lein's Grand Champion Cow was a two-year-old, An Lo Burke Ormsby 3285791, a granddaughter of Pabst Regal, sired by Pabst Regal Judy Ormsby and bred by Eldon Anderson of Laurens. This two-year-old was large (as big as many aged cows) and headed a class of 10 two-year-olds that were all large and good, without a doubt, the top two year class at any of the district shows.

Ronald Chapman showed four firsts and one champion. His top heifer calf, Hawkeye Ormsby Beacon Misty, topped her class of ten and pleased Judge Bartel very much to win Jr. Champion Female award over some strong yearlings. This flashy Chapman heifer was sired by Verpona Farm Belmont Beacon.

Other first place awards went to Harold Jorgenson, Herman Eggink, R. C. Brown and Son, Leonard Rensink and Sons, J. K. Henderson, and W. T. Henderson (1 each).

DISTRICT 10—RED OAK

On August 5th at Red Oak, 20 exhibitors showed 50 Holsteins before a crowd estimated at 120. Henry Bartel of Hastings, Minnesota, placed 18 classes. Ten 4-H exhibitors competed for $200 in cash prizes. Ole C. Wibholm was awarded 3 firsts and 2 champions: Willis McAlpin and Sons, 6 firsts and 1 champion: and Jensen Brothers, 4 firsts and 1 champion.

Jensen Brothers were the exhibitors of the Jr. Champion Male, Hickory Creek Sterling 1137860. Senior and Grand Champion Bull was shown by Ole C. Wibholm. He was the aged bull, Wibholm Creator Inka 1031264. Willis McAlpin and Sons won Jr. Champion Female award on their senior yearling; and Ole C. Wibholm's three year old Wibholm Nancy Creator 349376 was judged the Sr. Champion Female.

NEW ZEALAND GETS NEXT GRASSLAND CONGRESS

The invitation of New Zealand as the site for the Seventh International Grassland Congress to be held in 1956 was unanimously accepted at the recent Congress held at the Pennsylvania State College. Leaders who attended the Penn State affair agreed that it made one of the most significant contributions to the world's agriculture in recent years.

"I'll take a package of rat poison please."

"Will you take it with you?"

"No, I'll send the rats over."

IT'S NOW BEING DONE BY HUNDREDS OF DAIRYMEN...YOU CAN TOO!

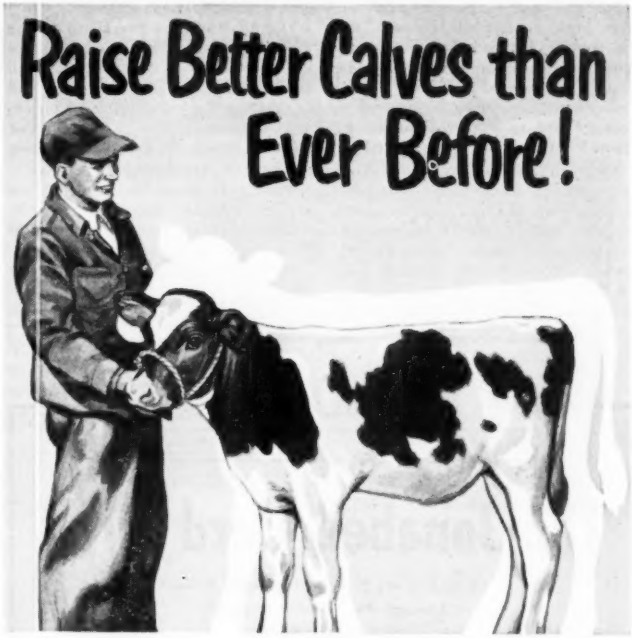

FEED Peebles' CALF-KIT
MILK REPLACEMENT

● **CALVES ARE HUSKIER . . . COSTS GO DOWN.** Calf-Kit calves are huskier, grow faster, cost less to feed! These are facts proved repeatedly by successful dairymen everywhere. Calf-Kit gets results because it supplies all the natural milk nutrients essential to fast-growing calves. Then it goes nature one better, for Calf-Kit also contains new growth-producing antibiotics . . . a combination that gives faster gains and saves up to $5 a head and more over whole milk. You cut corners on costs with Calf-Kit and get finer heifers, too.

● **FEWER SCOURING TROUBLES WITH CALF-KIT.** Dairymen who feed Calf-Kit containing antibiotics are alike in praising the marked reduction of scouring troubles with their calves. When scours do occur, effects are milder. This reduction in scouring troubles is a big factor in getting faster growth, more efficient feed use.

● **EASY TO FEED . . . AND GUARANTEED.** You'll find Calf-Kit easy to feed. It mixes readily, stays in suspension well . . . doesn't readily settle in the pail . . . doesn't clog nipples. Just follow the simple directions on the Calf-Kit bag. Then watch the remarkable results. You take no risks. Calf-Kit is sold on a money-back guarantee. It gives satisfaction or costs you nothing. See your Peebles' dealer now. Get on the Calf-Kit Program.

Fortified with Vitamins A & D

Send this handy coupon for complete information, without obligation.

WESTERN CONDENSING COMPANY
Appleton, Wisconsin

Please send me folder L-10 on how to raise faster-growing, well-developed calves on Peebles' Calf-Kit.

NAME .....

RR or BOX ..... CALVES RAISED PER YEAR .....

POST OFFICE ..... STATE .....

EASTERN STATES NOTES

For the sixth successive year the New York State herd was first, but the contest was a close one, Massachusetts, New Hampshire and Maine having exceptionally strong females throughout their groups. Given a stronger sire to start their line, the Maine herd could well have moved up.

Although not as many New York cattle showed as in some years past, the spectators included a liberal number from eastern New York territory. Experienced younger showmen included John Roebuck, helping with the Ridgely string, Warren Wigsten, and Hunt Winans, Jr., who had no cattle of their own present but were aiding some of their friends.

Harold J. Shaw, President of the Holstein-Friesian Association of America, was receiving congratulations on his winning of the New England Green Pastures contest this past summer. President Shaw remarked that Shaw's Ridge was fortunate in getting its share of rain during the season.

Beverly P. Rand, President of the Maine Holstein Assn., tells us the Aroostook potato crop may not be as good this year due to the drought.

From the Brattleboro office for the first day's judging were George Barrett and Ben Brown. George gave some official backing to the rumors concerning possible national fat records in progress in Washington, Illinois and New York—all due to finish before too long.

J. Forster Abeel, owner of Forsgate Farms, took his first look at Woodyglen Queen Mazie and Dix Burke Dixie at this show. Undoubtedly he was pleased with manager Bill Hepburn's judgment in selecting these two for the Forsgate string.

Secretary Horace Norton and Glen Householder both viewed the milking classes during the second day's judging.

Jack Reynolds, General Manager of the Exposition, found time to look in at the Holstein ring for a few minutes. His wife Florence had more time to spend at the ringside. This is the first Exposition under the Reynolds management and both were bewailing the opening day's poor weather (wet and cold) although gate receipts are above last year.

George W. Trimberger, Professor of Animal Husbandry at Cornell and well known Holstein judge, was judging Brown Swiss while some of the Holstein classes were shown. Noted in the audience also were Prof. Harold Kaesar of Ohio State University and John Morris, former national fieldman and presently with the University of Maryland.

Bob Cain, Association Fieldman traveling the fair circuit with the Holstein trailer, filled in at the Holstein banquet as the official Association representative.

George Causey, Bill Baker and Allen Crissey all instructed the WORLD representative that the next issue of the **New England Bulletin** must be out early to provide plenty of coverage for the October 16th New England Fall Sale.

On the subject of sales, Tony Farrell and Dick Mallary report a fine selection for their Annual Rag Apple Roundup (October 21 at S. Woodstock, Vt.).

A feature of the day's program was the giving of the Thomas E. Elder awards to a youngster from each of the New England States. 1952 winners were Warren "Buddy" Root, Massachusetts; Barbara Smith, New Hampshire; Jackie Keenan, Rhode Island; Walter Hine, Connecticut; and Jean Sennett, Maine.

Another welcome interruption was the introduction of "Miss America of 1952" who met the Holstein ringside Tuesday afternoon.

Geographically the Holstein Banquet took in considerable territory, visitors being present from Wisconsin, Maryland, New York and New Jer-

The Jonabell Herd

The Utmost in Quality Holsteins

The Jonabell Herd Sires

All Rich in the Blood of Dunloggin Deubler
Through His Greatest Daughter
JONABELL RENA

Our three main herd sires today are all sons or grandsons of Rena and all three of them trace repeatedly to Deubler.

1. JONABELL SCULPTOR (Senior Sire)
Born November 16, 1947

A son of Jonabell Solid Gold, who is a great breeding son of Rena and sired by a double grandson of Deubler, and also a grandson of Ivy Bower Marigold.

Sculptor's dam is one of our three corner-stone cows, Bellevue Ormsby First Lady (Excellent at 14 years), one of the best daughters of Ormsby Sensation 45th.

2. JONABELL BATTLEFIELD (Junior Sire)
Born January 24, 1951

A young son of Sculptor that is just starting in service at Jonabell, where he was bred especially to become a Jonabell herd sire.

His dam, Jonabell Sequence, who has completed and qualified a junior 2-yr-old 2X 305-day record of over 400 lbs. fat with 3.8% test, is an own daughter of Rena and sired by Rena's son, Solid Gold.

This gives Battlefield three close crosses to Rena, 50% of her inheritance, also one cross to First Lady and two more to our other cornerstone cow, Marigold.

3. JONABELL EQUIPOISE (Junior Sire)
Born October 11, 1949

This is Rena's last born son. He is sired by Jonabell Sun, who is out of Ivy Bower Marigold and by Solid Gold. Thus he has two Rena crosses and two Marigold crosses.

By the judicious crossing and recrossing of these sires on the daughters of each other, we intensify the Deubler blood and that of our three cornerstone cows, Rena, Marigold and First Lady.

JOHN A. BELL JR. — Oliver Bldg. — PITTSBURGH, PA.

Jonabell Is Located Near Sewickley, Pa.

sey, in addition to Bob Cain whose home address is Tennessee.

Mr. and Mrs. R. DeWitt Mallary missed most of the bull show the first day – Mr. Mallary is a vice-president of the Exposition and had to attend the Governor's Dinner.

Bob Hogarth, now preaching the "Green Pastures" formula throughout New York in his capacity as Butterfly Farms manager, visited the show to renew New England acquaintances.

Harry Strohmeyer and John Carpenter were able to see most of the first day's showing as the weather was not conducive to picture taking. However Tuesday was a beautiful bright day with the result that Harry and John were busy in their "studio" by the river.

George Echelman, owner of the Smithland herd, has been a faithful attendant at Holstein events this spring. As announced in an earlier WORLD, Orson Smith sold his entire herd to Mr. Echelman and also leased him the Smithlands farm. Orson remained with the farm and herd as manager and as always is making his presence felt at the major shows. Smithlands was one of the three herds at the show to win more than one blue ribbon.

MEXICAN EMBARGO LIFTED

The embargo on entry of livestock and livestock products from Mexico was lifted by Secretary Brannan as of September 1, 1952. This marked the lapse of a full year since any outbreak of foot & mouth disease in that country and the joint commission had declared the country to be free of the trouble. Livestock importation from Mexico, however, will be governed by slightly more stringent regulations than applied before foot & mouth disease was identified there, according to a statement from the Secretary of Agriculture.

The outbreak there was first identified in December 1946 and before an effective quarantine could be put into effect an area of 260,000 square miles containing 17 million susceptible animals was involved.

In view of the economic impossibility of slaughtering all exposed animals, a mammoth program of vaccination was carried out. The entire population of susceptible animals was vaccinated four times at periods of about 6 months apart. While Mexican authorities cooperated actively throughout the campaign a larger share of the cost was paid by the United States which allocated about $125 million for this purpose.

High Production on 2x Milking Made by this Beacon-fed herd

Over 500 pounds of butterfat on 2x milking is a fine annual herd average—especially with a herd established less than 10 years ago.

Yet Pinwood Farm at Livingston Manor, New York, has been making such records for three consecutive years. Here are the herd averages made on 2x milking for the respective H.I.R. years:

1951-52—28 cows averaged
14,473 lbs. of 4.0% milk—586.1 lbs. butterfat (unofficial record)

1950-51—21 cows averaged
13,275 lbs. of 4.0% milk—525.6 lbs. butterfat

1949-50—18 cows averaged
14,546 lbs. of 4.0% milk—575.8 lbs. butterfat

Credit for these records goes to Burr Sherwood, owner and his herdsman, Corliss "Duke" Van Dusen. Starting with the 40-head of grades and purebreds that were on the farm when purchased in 1943, Mr. Sherwood now has 63 purebreds, including 27 milkers—most of which are Pinwood-bred.

FEEDING PROGRAM

The Pinwood feeding program calls for all the roughage the cows will eat. Beacon "18" Test Cow Ration is the milking feed. Beacon Dairy Fitting, Be-Co-Lass and Beacon Calf Starter are also used. Mr. Sherwood tells us, "The thing I like about Beacon is its consistent, uniform quality."

Our feeds are sold by Beacon dealers from Maine to Virginia and West Virginia, inclusive.

THE BEACON MILLING CO., Inc., Cayuga, N.Y.
Eastport, N. Y. York, Pa. Laurel, Del.

LEADERSHIP BY RESEARCH

Beacon Feeds

Western Fair London, Ont.

The Rosafe Farm entries of Dr. Hector I. Astengo, Brampton, Ont. won both the Premier Breeder and Premier Exhibitor banners in the Holstein classes at Western Fair, London where judging took place Sept. 11th and 12th. Rosafe was Premier Exhibitor at this same show a year ago. Runner-up for both awards was Hardy Shore, Glanworth. Shore also had the Grand Champion female while Rosafe showed the Grand Champion bull. The show was officially designated by the Holstein-Friesian Association of Canada as the Western Ontario Championship Show and of the 284 head shown by 78 exhibitors, all but the Rosafe entries were from the ten counties in Western Ontario which represented the territory of fieldman J. E. Terry. Harvey Swartz, Waukesha, Wis., judged.

Down-the-line quality was the outstanding characteristic of this year's show. In the opinion of veteran observers, other years have produced as good tops, but never before has the general quality been as high. The show was also exceptionally well balanced with good classes in the bull section as well as in both the Junior and Senior Female divisions.

The line-up for the Senior Female championship brought out 14 high class animals which were highly commended by Judge Swartz. The Senior and Grand Championship went to the Hardy Shore entry, Fran-Lee Lass who headed the dry four-year-olds with the Reserve taken by Regal Sylvia Diana, the winner in the dry aged cow class for C. L. Mitchell & Son, Simcoe. Fran-Lee Lass will be recalled as All-Canadian three-year-old for 1951 and winner in the Best-Udder class at the Royal while Regal Sylvia Diana was All-Canadian four-year-old for 1951. Both are straight, smooth individuals with plenty of size, deep and with level quarters and good rumps. The decision for the Championship was a close one.

Rosafe took the Senior and Grand Championship for bulls on the winning aged bull, A. B. C. Reflection Sovereign who came out in much better form than when exhibited at the C. N. E. recently. A three time All-Canadian winner and All-Canadian Aged Bull last year, A. B. C. Reflection Sovereign is a very dairy like individual despite his great scale. His progeny won both the Junior Get-of-Sire and Senior Get-of-Sire classes. Providing strong competition for the Senior and Grand Championships in the bull classes was Grey Home Lochinvar Supreme, the winning two-year-old. Jointly owned by Roy C. Warwick, Blenheim and the Grey County Home, Markdale, he is an excellent individual throughout and in taking the Reserve Senior and Reserve Grand Championships duplicated a feat which he had performed recently at the C. N. E.

The junior female Championship went to the Junior Yearling, Weavers Rag Apple June, owned by Weaver Bros., Belmont, with the Senior Heifer Calf, Chieftain Pabst Ann owned by W. D. Shore, Glenworth as Reserve. The contending senior yearling was Rosafe Reflection Pansy, a daughter of the Grand Champion bull from the Rosafe string.

Last year's Junior Champion bull at this show repeated his win. He is Shore Count Rag Apple, jointly owned by Hardy Shore and H. C. Holtby & Son, Glanworth and the winner in the senior yearling class. A bull of great capacity, he has an exceptionally good front end and is wide at the pins and full of character throughout. The Reserve Junior award went to

All Carnation . . .

BULL CALF, Born Oct. 20, 1951

75% black, well-grown, very good type, ready for service any time, he carries 5 crosses to the 1149-lb. 4.7% Carnation Inka Walker Hazelwood, 4 of them through her son, Governor of Carnation.

His sire is CARNATION MAGIC AMBASSADOR, 1022-lb. 4.0% grandson of Governor of Carnation and Sir Inka May and both of whose granddams have been All-Americans. He has paternal sisters to 732 fat, 20,764 milk at 2 years 3X.

His dam, by the all plus proven Carnation Renown Prince, has just completed a 485.1-lb. fat record HIR (sa) on 2X in 331 days.

Sletta — Lien — Shellum — Schwingler Holstein Bull Ring

OSCAR SLETTA, Secretary **MADELIA, MINNESOTA**

DEPENDABLE SALES

We have had 35 years' experience in the selling of purebred Holsteins. We specialize in dispersal sales of the highest quality. Confidence of the buying public . . . orders or bids in advance of the sale . . . fair dealing and our sales force make it possible for us to handle the many details in a satisfactory way to both buyer and seller. You will be interested in the largest net returns. Tell us your problems. WRITE OR CALL—

W. L. BAIRD — or — **FRANCES DARCEY**
Waukesha, Wis. **Watertown, Wis.**

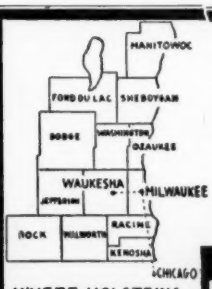

WHERE HOLSTEINS HAVE BEEN BRED AND DEVELOPED FOR 56 YEARS.

PUREBRED AND GRADE HOLSTEINS

Selected for Type and Production. T.B. Accredited — Blood tested. Some calfhood Bang's vaccinated. From 200 of better Wisconsin herd. We are in position to fill small or large orders for interstate or export.

Service of

W. L. Baird, Arthur Bennet, Harvey Swartz, Ed Weyker, Frank Swartz, and Don Stouffer at your disposition.

FOR INFORMATION WRITE
INTER-COUNTY DAIRY CATTLE ASS'N
BOX 177 WAUKESHA WIS.

Pabst Recindy, an imported son of Pabst Regal, owned by Fred B. Griffin, Burgessville. A bull with a very deep rib, he is sharp in the chine and has extra good feet and legs. He topped a class of eighteen senior bull calves.

For the fourth time in its five year history, L. B. Reid won the Rembco Trophy for the Best-Uddered Female, winning with Maple Lea Governor Jane, a seven-year-old daughter of College View Governor. Hardy Shore took the Silverwood Challenge Trophy for the best two animals of the show bred by exhibitor, winning with Shore Sovereign Blondie, the second prize milking four-year-old and Shore Rag Apple Tensen B, the third prize dry aged cow.

Other than Rosafe and Hardy Shore, only two exhibitors were able to win more than one first prize. These were J. D. Innes who had the winners in both the milking and dry sections of the three-year-old class and W. D. Shore who showed the first prize milking aged cow and the winner in a class of thirty-five Senior Heifer Calves who was mentioned above as the Reserve Junior Champion. Gordon Ainslie, Blenheim had the first prize three-year-old bull; Thos. Hayden & Son, Gorrie, the winning Junior Yearling bull; Walter Woods, Wingham, the first prize junior bull calf; Harold James, Sarnia, the top milking four-year-old and S. J. Hammond & Son, St. Pauls, the first prize dry two-year-old.

Unique at Western Fair was the Rail Bird Judging Contest where the spectators were given an opportunity to pick the winners in each of four classes before the official placing was made by the judge. True type models were provided as prizes by the Kent, Middlesex, Elgin and Oxford Holstein Breeders' Clubs. The winners were Albert Cornwall, Norwich, J. M. Fraser, Streetsville, Tom Hays, Oakville and Ray Clarkson, Weston.

Grand finale was the County Herd Competition which was won by Middlesex with Oxford second, Elgin third and Norfolk fourth.

West Virginia State Fair

Truly a bigger and better Holstein show was held at the West Virginia State Fair at Lewisburg this year. On Tuesday, August 19th, a really good Holstein show was held. The show was judged by Professor Ely from Ohio State University and the quality of cattle, the fitting and the showmanship, were the best witnessed at the West Virginia State Fair in the past years.

Starting with the bull calves, Professor Ely placed Rolling Knoll Admiral of Greenbrier Stock Farm, purchased in the National Convention Sale, in first place. In the junior yearling bulls, another real straight Greenbrier Stock bull was placed at the top of the class. In the senior yearling bull, Mr. Amos Combs came through with his Combs Farm Ormsby Kent, a bull with real depth and length, straightness of top and dairy character, to carry the class.

In the two year old bull class, Successor Pete Pathfinder, a real smooth young bull, shown by Greenbrier Stock Farm, was the only entry, but certainly worthy of the ribbon placed upon him. In the aged bull class, Mr. Amos Combs with Admiration Boast Crusade, later to be made grand champion, came along. This was a great dairy bull, with extremely good open ribbing and great depth of heart, and truly a champion bull. The junior champion also went to Mr. Combs with his senior yearling bull.

In the female classes, first prize heifer calf went to Combs Farm Alma, a rather short heifer but extremely smooth and well-balanced. She was shown by Suzanne Combs. One of the outstanding females in the show was Smithland Madamoiselle Reba, a senior yearling heifer shown by Lundale Farms and a real forthcoming senior yearling heifer, a daughter of Smithland Supreme Champion. This heifer was made junior champion female of the show. Grand Champion Female went to Mr. Guy B. Montgomery's Posch Ormsby Glista, his great old show cow, who has been consistently winning over the years. Second to Glista went her half-sister Douglas Rag Apple Glee, another one of the real show cows in the State, with grand champion, of course, going to the aged cow. In the Junior Get of Sire, Greenbrier Stock Farm showed a Junior Get of Ophelia Pathfinder Successor with great uniformity and balance which carried them to the top of their group.

Lawrence L. Richter,
National Fieldman

Class 1. Bull calf over 4 months, but under 1 year
1. Rolling Knoll Admiral, Greenbrier Stock Farm; 2. O'Master President, Greenbrier Stock Farm; 3. Count Rag Apple Country Boy, Guy B. Montgomery; 4. Count Rag Apple Skipper, Guy B. Montgomery.

Class 2. Bull 1 year, under 18 months
1. O. Master Buster, Greenbrier Stock Farm; 2. Bestyet R. A. Guyhee, Guy B. Montgomery; 3. Successor Bess Burke Randy, Greenbrier Stock Farm.

Class 3. Bull 18 months, under 2 years
1. Combs Farm Ormsby Kent, S. M. and Amos Combs; 2. Lochinvar Rag Apple Esquire, Charles Rodgers.

Class 4. Bull 2 years, under 3 years
1. Successor Pete Pathfinder, Greenbrier Stock Farm.

Class 5. Bull 3 years old or over
1. Admiration Boast Crusade, S. M. and Amos Combs; 2. Spotlight O. Bestyet, Guy M. Montgomery; 3. Viburke Genius, Greenbrier Stock Farm (owned by Vane Warner.

Class 6. Senior Champion Bull
Admiration Boast Crusade. S. M. and Amos Combs.

Class 7. Junior Champion bull
Combs Farm Ormsby Kent, S. M. and Amos Combs.

PROTECT THE PAY END OF YOUR COWS!

FRANKLIN CHAP OINTMENT

Ideal for daily use in keeping the udders soft and pliable.

Your cows will love it for the soothing comfort it gives.

Antiseptic. Protective. No odor to taint the milk.

Soothing, Softening, Healing odorless

75c

FRANKLIN UDDER-EZE

Effective for severe chaps and cracks, and for minor congestions of the udder following calving. Antiseptic. Counter irritant. Protective and soothing qualities aid in healing.

for Cracked and Chapped Teats

65c

Penstrepcin Ointment

For the Treatment of Both Acute and Chronic Mastitis. Easily injected from collapsable tube with elongated nozzle into teat opening to quarter being treated.

Write today for free 80-page illustrated Catalog.

O. M. FRANKLIN SERUM CO.

Denver - Kansas City - Wichita - Amarillo
Fort Worth - Marfa - El Paso - Alliance
Salt Lake City - Los Angeles - Portland
Billings - Calgary

SOLD BY DRUG STORE DEALERS

FRANKLIN

VACCINES & SUPPLIES

PIONEER DAIRY FEEDS

Good Cows—Good Management and Pioneer Feeds

Make Great Partners

PIEBE ORMSBY MAYBELLE
365 DA 24,180 M 1004 F
Caroldale Farms, Damascus, Ohio

Write today for tomorrow's feeding program

HALES & HUNTER CO.
141 W. JACKSON BLVD. CHICAGO 4 ILL
Mills at: Chicago, Ill. • Marshall, Mo.
Wilmington, Del. • Lexington, Ky.

Genodale Major Pride

A grandson of two "Excellent" cows (Cornell Ollie Pride and Genodale Ormsby Pride) sired the kind of cows we like — GOOD udders, straight tops and excellent dairy quality.

His "Get" was first at Hamburg (N.Y.) Fair, one daughter was Grand Champion, another stood next to her in the aged cow class.

Our First Prize Best Three Females were Major's. One was fifth in the Best Udder class at Syracuse; another 7th in the aged cow class — and they both had been sick and would not fill.

Major is gone, but his son from our old "Excellent" Rose cow will be in heavy service in our herd.

Hillcrest Farm

G. S. & HAROLD COWLES

Ashville, New York

Class 8. Grand Champion Bull
Admiration Boast Crusade, S. M. and Amos Combs.

Class 9. Heifer, over 4 months, but under 1 year
1. Combs Farm Alma, Suzanne Combs; 2. Lochinvar R. A. Gleeful, Guy B. Montgomery; 3. Curtis Candy Bessie, Randall Price; 4. Combs Farm Ormsby Ada, S. Stanley Combs; 5. Lochinvar R. A. Zozo, Guy B. Montgomery; 6. Combs Farm Ormsby Nada, S. Stanley Combs.

Class 10. Heifer, 1 year, under 18 months, not in milk
1. Successor Segis Gloria, Greenbrier Stock Farm; 2. Countess R. A. Sharon, Guy B. Montgomery; 3. Countess R. A. Mistress, Guy B. Montgomery; 4. Successor Skylark Lois, Greenbrier Stock Farm.

Class 11. Heifer, 18 months, under 2 years, not in milk
1. Smithland Madamoiselle Reba, Lundale Farm; 2. Lochinvar R. A. Gate, Guy B. Montgomery; 3. Viburke Lassie Lady, Greenbrier Stock Farm; 4. Successor Burke Betty, Greenbrier Stock Farm; 5. Ran Ree Hellion Best Lady, Guy B. Montgomery; 6. R. A. Belmontvic Ormsby Madcap, Billy Welkle.

Class 12. Junior Champion Female
Smithland Madamoiselle Reba, Lundale Farm.

Class 13. Heifer, 2 years, under 3
1. Combs Farm Perry, Anna Sue Combs; 2. O Mistress Bobby, Greenbrier Stock Farm; 3. Successor Piebe Gloria, Greenbrier Stock Farm; 4. Monocacy Meadows Hazel, James F. Mann, Jr., DVM; 5. Greenbrier Stock Farm.

Class 14. Cow, 3 years, under 4
1. Lochinvar R. A. Glennia, Guy B. Montgomery; 2. W.V.U. Win King Superb Achiever, S. M. and Amos Combs; 3. Maple Minor Doan Emma, James F. Mann, Jr.; 4. Viburke Bernadine, Greenbrier Stock Farm; 5. Lochinvar R. A. Gewonda, Guy B. Montgomery.

Class 15. Cow, 4 years, under 5
1. Admiration Ormsby Pauline, Anna Sue Combs; 2. Elect Fobes Bess Burkes Rag Apple, Greenbrier Stock Farm; 3. Bestyet Bettina Wanda, Guy B. Montgomery.

Class 16. Cow, 5 years or over
1. Posch Ormsby Glista, Guy B. Montgomery; 2. Douglas R. A. Glee, Guy B. Montgomery; 3. WVU Double Superb Achiever, S. M. & Amos Combs; 4. Jestrite Rag Apple Daisy, Guy B. Montgomery; 5. Sadie Glorious Piebe, Greenbrier Stock Farm; 6. Ophelia Successor Glorious Piebe, Greenbrier Stock Farm.

Class 17. Senior Champion Female
Posch Ormsby Glista, Guy B. Montgomery.

Class 18. Grand Champion Female
Posch Ormsby Glista, Guy B. Montgomery.

Class 19. Junior Get-of-Sire
1. Ophelia Pathfinder Successor, Greenbrier Stock Farm; 2. Osborndale S. M. Lochinvar, Guy B. Montgomery; 3. Osborndale S. M. Lochinvar, Guy M. Montgomery; 4. Smithland Supreme Jac, Lundale Farm.

Class 20. Dairy Herd
1. Guy B. Montgomery; 2. Greenbrier Stock Farm; 3. S. M. and Amos Combs.

Class 21. Best 3 Females
1. Guy B. Montgomery; 2. Greenbrier Stock Farm; 3. S. M. and Amos Combs.

Class 22. Get of Sire
1. Edwarmos Glorious King, Greenbrier Stock Farm; 2. Palist Reburke Vickery, Greenbrier Stock Farm; 3. Ophelia Pathfinder Successor, Greenbrier Stock Farm; 4. Oshamdale S. M. Lochinvar, Guy B. Montgomery; 5. Lochnale Mater Otto, Greenbrier Stock Farm.

Class 23. Produce of Dam
1. Spotlight S. Glista, Guy B. Montgomery; 2. Admiration Ormsby Paula, Anna Sue Combs.

Class 24. Cows in milk—judged on udder alone
1. Posch Ormsby Glista, Guy B. Montgomery; 2. Justrite R. A. Daisy, Guy B. Montgomery.

The modern girl wears just as many clothes as her grandma did, but not all at the same time.

World Ads Bring Results

Daisy Cattle Markers

Solid brass tags and brass-plated chain.
No. 21—FOR NECK. Adjustable. Tags numbered both sides. $13.25 per dozen.
No. 17—FOR HORNS. Adjustable. $9.20 per dozen.
No. 38—DOUBLE PLATE NECK CHAIN. Upper portion strap, lower portion chain. $14.50 per dozen.
Write for catalog. Sample mailed for $1.00.
GOLDEN ARROW FARMS
Dept. A Box 7 Huntington, Indiana

YORKSHIRE

"Champion Bacon Hog of the World"

Few registered Yorkshire 6-week weaning pigs $25; 10-weeks $35 for 4H boys and girls work. Young bred gilts $75.

BANCROFT ACRES
9466 W. Miller Road
Swartz Creek, Michigan

M. V. MANN
Sales Agent
ELGIN COUNTY HOLSTEIN BREEDERS' CLUB
Noted for Type and Production.
R. R. 4, Alymer, Ontario, Canada

PERTH COUNTY
HOLSTEIN BREEDERS' ASSN.
We have a fine selection of fresh or springing cows of breeding or commercial stock. Give our new Sales Agent a try.
GORDON F. BELL
St. Mary's Box 789 Ontario

For Over 150 Years . . .

The Francis Gates Homestead Farms have been in operation at Chittenango, N. Y., and boast of a very high butterfat average production. They have purchased two bulls from us. The dam of their Sovereign grandson now has over 100,000 lbs. 4% milk on 2X, while his maternal sister last year had 16,153 lbs. 4.13% milk, 667 lbs. fat. The dam of their Rag Apple Master grandson has 14490 lbs. 4.62% milk, 669 lbs. fat 2X.

DOUGLAS HART
WOODSTOCK ONTARIO
"Canada's Leading 100,000-lb. 2X Herd —Where Better Bulls Are Bred."

Attention Dairymen!
You Should Use
A.D.D'S
LINIMENT

A time-tested, proven treatment for relief of Garget (swollen udder), Fouls, minor cuts or bruises. Sold by feed and drug stores or direct from manufacturer upon receipt of only $1.25. ORDER NOW. KEEP IT HANDY.

A. D. DRISCOLL WHITNEY POINT, N. Y.

Remember Tess ?

U. OF MISSOURI MAN-O-WAR ORMSBY TESS

Remember Tess who, with her daughter, was one of the tops of the Stone Dispersal in Kansas several years ago? Here she is starting a fine record for us. We got her in the Kansas State Sale of 1951.

She's now fresh again, milking up to 80 lbs. a day on 2X, with 3.9% test her first month. Tess is officially classified "Very Good", and has an HIR record at 4 years of 12,578 lbs. milk, 4.3% test, 542.9 lbs. fat in 302 days. Her travelling days are over for this is the kind of cow we keep and build on.

Southwind Holsteins

The Southernmost Crescent Beautys

EDMUND CAMPBELL - Seguin, Texas

Here's A

VERY GOOD TYPE CALF

FOR SALE

E. T. 488—His 14 nearest tested dams average 814.6 fat, 21,489.7 milk, 3.79%.

His sire is **Carnation Imperial Ringmaster** whose daughters, compared with their dams, show an average increase on 8 pairs of 765 more milk, .12 higher test, and 47.8 more fat. "Ringmaster's" 6 nearest yearly tested dams average 924.9 fat, 23,006.5 milk, 4.0% test.

The dam of the calf has a record at 6 years of 729 fat, 19,156 milk, 3.8%. She is a paternal granddaughter of Posch Ormsby Fobes, famous sire of high producing daughters.

This is a very typy young bull with every promise of growing into a fine herd sire.

Write for particulars to—

THE W. T. RAWLEIGH COMPANY

Freeport, Illinois

HOLSTEINS HAVE WHAT IT TAKES

Holsteins do well on the Sabana de Bogotá, those level fields around the capital city of Colombia, South America. And their breeders are just as loyal to the breed as are the breeders of the United States. The following incident came to light as Don Julio Morales and Don Pablo Uribe stopped for tea with Prof. and Mrs. Charles L. Blackman after a busy day at Ohio State Fair.

They said "Adios," goodbye, in far away Bogotá, Colombia, some 8500 feet up in the eastern cordillera of the Andes. Both were well known Holstein breeders on the Sabana de Bogotá. Don Julio Morales was going to the United States for three months and promised to do a little shopping for his good friend, Don Pablo Uribe.

The days passed, bringing their changes of plans and Don Pablo discovered that he also must go to the States. Hither and yon both senores from Colombia traveled about their businesses in the U.S.A., neither hearing from nor knowing about the other since their "adios" in Bogotá.

Then in late August Don Pablo found himself in Columbus, Ohio and learned that the Ohio State Fair was in session. Also it was Holstein Day so a friend told him. "Muy Bien," Good. I will go to the fair. Julio likes Holsteins, perhaps, "quien sabe," who knows.

And so, Don Pablo walked into the ring at the Ohio State Fair where the Holsteins were being judged. Sure enough, there was his friend Don Julio, intent on the Holsteins. Over to the Queen for a day walked Don Pablo. The Colombians have a great sense of humor. There he called, "Julio." Don Julio started and looked around. Again came his name. Was the Queen calling him? His face reddened. A stranger in a strange land, yet surely some one had called his name. The third time Don Pablo signaled to Don Julio, his friend from Bogotá and soon they had their arms about each other in good Colombian fashion.

Such is the magnetic power of Holsteins that two friends from other lands had been drawn to each other from diverse paths when Holstein Day arrived.

—Mrs. Charles L. Blackman

True Art

Teacher—"With a single stroke of his brush the great painter, Joshua Reynolds, could change a smiling face to a frown."

First-Grader—"So can my mother."

Everly's

BULL'S EYE

Amazing new "PunchCard"

HERD RECORD SYSTEM

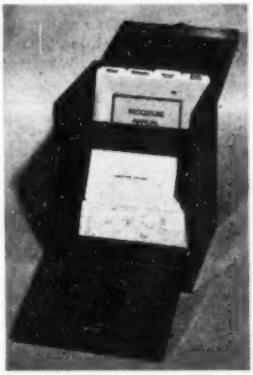

SIMPLE to set up !

EASY to keep up !

Gives complete information about your herd INSTANTLY! In seconds you can find . . .

- ★ All cows to freshen in any month.
- ★ All cows to dry up in any month.
- ★ All progeny of any sire in your herd.
- ★ All cows bred to any of your sires.
- ★ All calves not yet vaccinated.
- ★ All calves not yet registered.
- ★ All classified animals, by their ratings.
- ★ All offspring of classified animals.
- ★ All cows of various production levels.

The 5 inch by 8 inch cards on each animal in the herd provide space for recording, in writing, ALL of the data pertinent to the handling of a pure bred herd. Breeders already using this amazing new BULL'S EYE RECORD are enthusiastic over the simplicity of its maintenance and use. The price is $57.50, postpaid. You can place your order, or obtain further information by using the handy coupon form below:

EVERLY ENTERPRISES
221-A Central Bldg.
Seattle 4, Wash.

Gentlemen: Please send me an Everly's Bull's Eye Herd Record System for $57.50.
C. O. D. ☐ Check enclosed ☐
Send me further information ☐

Name .....

Address .....

STRAFFORD COUNTY SALE

Catalog Summary		
33 Females 2y & over	$21,230	$643.33
(7 calves under 3m swd)	670	95.71
2 Bred Yearlings	1,060	530.00
1 Open Yearling	500	
5 Heifer Calves over 3m	1,425	285.00
3 Bulls over 3m	3,530	1,176.67
44	$28,415	645.80

The 2nd Strafford County Sale, held August 23 at Putnam Hall, University of New Hampshire, Durham, proved to be one of the most successful consignment sales of the season and reflected great credit on all who had any part in it. The average of $645.80 for the 44 head, although including a $3,000 bull, was only a few dollars higher than the average for the 33 females over two years old, which is a good indication of the strength of the demand and the quality of the offerings all down the line.

Great interest had centered around the U.N.H. bull, a young son of famed 1019-lb. 2X Mike Marian, one of the greatest daughters of "Old Echo." This calf, sired by a plus-proven double grandson of Montvic Chieftain 7th (VG-GM), went for $3,000 to a New Jersey group, Harry Stout of Belvidere, K. S. Katzenstein of Andover and the Sussex County Artificial Breeding Unit, with headquarters at Newton.

Top female was a Dauntless Togus Direct daughter consigned by Fred J. Nutter & Son, Corinna, Maine, with 534 lbs. fat, 4.1% at 3 years 2X. She went at $1,050 to Eugene V. N. Bissell, Windsor, Vt., who was the big buyer of the sale, taking six head, including one of the baby calves, for a total of $4,725. Second biggest buyer was H. C. and A. S. Harlow, Middletown, Rhode Island, who took 7 head for a total of $4,175.

The cattle had been selected by Ken Fowler, President of the Strafford County Club, from leading herds of New Hampshire, Maine and Vermont. Buyers came from six states. The sale was managed by W. A. Baker, who made the announcements from the box, with T. R. Langdell as auctioneer and Ken Fowler and Bill Briggs as leadsmen. Sale details follow.

Harry Stout, Belvidere; K. S. Katzenstein, Andover; and Sussex County Artificial Breeding Unit, Newton, N. J.
(M) UNH Professor (6-52) $3000
(University of New Hampshire)
Eugene V. N. Bissell, Windsor, Vt. (6)
Inez Kimpre Direct (1-48) 1050
(Fred J. Nutter, Corinna, Me.)
Egwanulti Conqueror Ginger (6-50) 975
(H. E. Fowler and Sons, Rochester, N. H.)
Colantha Pietje Posch Sylvia (1-48) 900
(Charles J. Howe, Tunbridge, Vt.)
Egwanulti Avalon Dream (11-47) 900
(Albert O. Perry, Exeter, N. H.)
Korndyke Lady His Nobs (3-50) 775
(Ernest L. Webster Est., Fryeburg, Me.)
T. T. Whitney, Alstead, N. H.
Shaws Tutts Una Creamelle (1-50) 950
(Harold J. Shaw, Sanford, Me.)
U N H Marathon Conqueror Radiant (2-50) 600
(Fred E. Allen & Sons, Durham, N. H.)
H. C. Briggs & Son, Turner, Me.
Grafco Leader Fayne Cora (9-49) 725
(Grafton County Farm, Woodsville, N. H.)
A. R. M'Carter, Rochester, N. H.
Shaws Aim Dauntless Crete (10-44) 725
(Harold J. Shaw)
H. C. and A. S. Harlow, Middletown, R. I. (7)
Broad Rock Noblesse Clara (9-45) 700
(H. C. Briggs & Son)
U N H Mike Madeline (12-46) 700
(University of New Hampshire)
Grafco Rag Apple Ormsby Judith 9-48) 600
(Grafton County Farm, Woodville, N. H.)
Hillholm Barbara Ann (12-49) 600
(Carl L. Hill, Center Strafford, N. H.)
Alfarm Prince Nancy (9-49) 550
(Fred E. Allen and Sons, Durham, N. H.)
Grafco Julian Fayne Petunia (10-47) 550
(Grafton County Farm)
F. S. Emery, Durham, N. H.
Howe Haven Lochinvar Blackie (1-50) 675
(John A. Howe, Tunbridge, Vt.)
Wut-A-Vu Burke Suzanne (11-51) 650
(Albert W. Leighton, Strafford, N. H.)
Colonel Ormsby Kathie (2-50) 625
(Maurice B. Hanagan, Dover, N. H.)
Gilman B. Elwell, Essex, Mass.
Rocko Meg (8-47) 650
(Rockingham Country Farm, Epping, N. H.)
Paul T. Thiem and Son, Gossville, N. H. (3)
U N H Fond Posala (8-49) 610
(Maurice B. Hanagan)
Wut-A-Vu Jewel Aim Finderne (9-48) 500
(Albert W. Leighton, Strafford, N. H.)
Roger E. Ela, Townshend, Vt.
Leona Molly Soldene (6-49) 600
(E. L. Young, Gorham, Me.)
Merrimack Regent Princess (8-50) 560
(Merrimack County Farm, Gerrish, N. H.)
Clyde R. Bell, Pittsfield, Me.
Rustlewood Hartog Clara (9-48) 575
(Chester M. Johnson, Kittery, Me.)
Basil T. Hawkins, Concord, N. H.
Bellevue Design Goldie (6-50) 575
(T. T. Whitney, Alstead, N. H.)
John Lawrence, Chester, N. H. (3)
Argekay Cy Bonnie Helbon (8-49) 550
(Wilson Farms, Cumberland Center, Me.)
Coos Ormsby Carl Alice (10-50) 500
(Coos County Farm, West Stewartstown, N. H.)

★ **HOLSTEIN SALES ARE YOUR BUSINESS, TOO!**

Whether you have bred Holsteins for six months or sixty years, **the sale of your animals** (surplus or dispersal) is affected by the prices received for all Holsteins sold at auction, **and in the manner in which those sales are conducted.** Successful Sale Management results from Experience, Hard Work, Attention to many details, and **in holding the confidence of the Buying Public.** BUYERS MAKE A SALE, but they come to the sale only because of interest created by effective advertising, and in **confidence** in those with whom they must deal . . . **You and Your Sale Manager.**

Please write, wire or phone when we can be of service to you.

A. W. PETERSEN, Sale Manager

544 LaBelle Avenue **Phone 470** **Oconomowoc, Wisconsin**

WATCH for Vosburgh Dispersals — a good place to buy! And I'll pay you **CASH** for your farm and herd — or conduct your dispersal if you prefer.

See Vosburgh First!

Chas. Vosburgh — Tel. 605 — Cortland, N. Y.

SALES MANAGEMENT · PEDIGREES · PRIVATE SALES

Competent, experienced, complete Holstein merchandising services (including pedigrees and catalogs) for dispersal and consignment sales. Also service to buyers at private treaty.

KENT M. RYAN · DUNDEE, ILLINOIS · PHONE 1081

Howard C. Barker
PHONE 1773
FREDERICK, MARYLAND

SALE MANAGER - LIVESTOCK BROKER

Consignment and Dispersal Sales
Exporter - Appraisals - Herd Consultant
Private Sales on Commission
Purebreds or Grades

OXFORD COUNTY "The Holland of America"

Don't Forget Oxford Holsteins when the embargo is lifted. Over 600 herds from which to make your selection.

Sales Agent — DON SPENCER, RR 1, Ingersoll, Ont.
Telephone 654-J-4, Ingersoll

OXFORD HOLSTEIN BREEDERS' ASSOCIATION

Albert O. Perry, Exeter, N. H.
Joppa Hill Formax Cecile (1-50) 525
(Asa A. Booker, North Hampton, N. H.)
Ezwanulti Avalon Eve (12-48) 525
(H. E. Fowler & Sons, Rochester, N. H.)
Raymond A. Sprague, Hillsboro, N. H. (3)
Boscawen Peggie Gold Della (7-51) 500
(J. Ralph Graham, Jr., Boscawen, N. H.)
Charles E. Burwell, Exeter, N. H. (2)
Wut-A-Vu Notorious Canary Artis (12-45) 500
(Albert W. Leighton, Strafford, N. H.)
Statistical data furnished by W. A. Baker, Exeter, N. H.

BRADFORD COUNTY, PA., DHIA

The 39th report of the Bradford County, Pa. DHIA covers records on 4748 cows which average 9102 lbs. milk 3.99%, 363.5 lbs. fat. In the matter of individual herd averages purebred and grade Holsteins herd occupy 14 out of the first 18 places. The 37-cow herd of George Kerrick, Towanda made the fine average of 12,365 lbs. milk 509.8 lbs. fat, although nosed out for first place by a Jersey herd. The report shows a particularly impressive group of lifetime records, outstanding being the 18 year old registered Holstein Elmbrook Alcartra Segis Lass 1733940 in the herd of C. Elwin Baldwin and Son, Canton, with a life total of 202,547 lbs. milk 7063.2 lbs. fat in 16 years and 17 days on test. This is her final record. George Kerrick of Towanda has five members of his registered Holstein herd that have passed the 5000 lbs. mark for fat and seven above 100,000. Mr. Kerrick's top producer is Korndyke Montie Segis Star with 11 years on test has 148,737 lbs. milk 5946.7 lbs. fat. Clyde Mattocks and Son of Troy have one cow, Amy Triune, with 11 years on test has 162,487 lbs. milk 5376 lbs. fat. Of the 35 cows in the Association with life records above 4000 lbs. fat 27 were registered Holsteins, 3 grade Holsteins 4 Jersey and 1 Guernsey. Nine associations are operating in Bradford County.

GRASSLAND FARMING

A 44-page handbook on grassland farming entitled "How to Grow Grass for Profit" has been published by New Holland Machine Company.

It is a compilation of the latest available information on the practical and profitable use of grass in farm management.

Color charts and pictures show how grass fits into present farm progress to increase yields, lower feed costs and reduce operating time and expenses. There are separate chapters on the making of hay and grass silage, and the use of grass in conserving the land.

Copies are available only through New Holland dealers.

FRED C. WETMORE CO.
Livestock Photographers
4323 W. 143d St.,
Phone — Winton 1-8095
Cleveland 11, Ohio

S. C. Sprunger
"Dairy Cattle Auctioneer"
Phone 37
KIDRON, OHIO

C. B. SMITH—
LIVESTOCK AUCTIONEER
Specializing in Holsteins
My lifetime experience in all phases of Holstein endeavor is at your service. It pays to employ an auctioneer who knows values.
Address, Williamston, Mich.

J. O. FENSTERMAKER
PURE BRED LIVESTOCK
AUCTIONEER
Holsteins a Specialty
Homerville, Ohio Phone 2587

We will be ready to give service to our United States customers as soon as the embargo is lifted.

SHORE HOLSTEINS LTD.
(Telephone Byron 16-R-181)
GLANWORTH, ONTARIO

STROHMEYER & CARPENTER, Inc.
Photographers of Animals
White Plains — Box 788 — N. Y.

"Dairy Animals—Our Specialty"
HOWARD S. DUNHAM
ANIMAL PHOTOGRAPHER
Box 173 Phone 1330
McPHERSON, KANSAS

JAMES W. FERGUSSON
Buyer's Agent
Oxford County Holsteins
One or a Carload
Telephone 70-W
Ingersoll, Ontario, Canada

LELAND J. OSBORN
Sale Mgr. — Auctioneer
NEW ADDRESS:
Pierceton, Indiana (RD 2)
Phone: 40F21.
Farm located 2 miles south of Pierceton, on State Road 13, or 8 miles east of Warsaw, on U. S. 30, then 2 miles south on State Road 13.

GLENN CASEY
HOLSTEIN AUCTIONEER
Phone 266
Williamston, Michigan

Keep Your Records Straight With a WORLD Herd Register

MASTER HERD REGISTER
A 3-ring loose-leaf binder of top quality (Fabrikoid, imitation leather). Waterproof, will last a life-time. Sheets for 75 cows, 8 blanks for males, 10 extra pedigree blanks, index, etc. Size 11½ x 9 inches. 700 sheets.
Price $7.00
Extra blanks, 100 for $1.50; 50 for $1.00

POCKET HERD REGISTER
A 2-ring binder of the same quality imitation leather as the "Master". 87 blanks for females; 10 for males; service record blanks, index. Size 5¾ x 8¾ inches. 100 blanks.
Price $5.00
Extra blanks, 100 for $1.00; 50 for 75c

BARN BOOK
A handy book to hang on a nail in the barn. Space for 50 cows and several years' breeding records, etc. Bound in heavy cream-colored paper.
Price $ .75

CERTIFICATE FILE ENVELOPES
For filing registration certificates and transfer certificates, etc.
Price: $1.50 per 100; $1.00 for 50; 40c for 12

MILK RECORD SHEETS
For recording milk weights in barn. Room for 12 cows, 31 days.
Price $1.00 per dozen

Order From
HOLSTEIN-FRIESIAN WORLD, Lacona, N. Y.

GRAHAM SCHOOL
A SCHOOL FOR CATTLEMEN
ONLY SCHOOL OF THE KIND

We guarantee to teach the progressive cattleman how to accomplish the following or his money back: How to make many barren cows breed, control abortion, deliver calves, remove afterbirths, artificial insemination, diagnose pregnancy, keep cows breeding, keep bulls breeding, disease prevention, have clean healthy udders and a thorough working knowledge of the reproductive organs.

GRAHAM SCIENTIFIC BREEDING SCHOOL

School Held Five Days—8:30 Tuesday Morning, Till Saturday Night

1952

Gunnison, Colo., Hotel Allen, Oct. 7-11.
Ogden, Utah, Hotel Ben Lomond, Oct. 14-18.
Moncton, N. B., Canada, Hotel Brunswick, Nov. 4-8.
Burlington, Vt., Hotel Vermont, Nov. 11-15.
Allentown, Pa., Lehigh Valley Co-Operative Farmers, Hotel Americus-Headquarters, Nov. 18-22.
Houston, Tex., Hotel Rice, Dec. 9-13.
Oklahoma City, Okla., Hotel Huckins, Dec. 16-20.

1953

Richmond, Va., Hotel John Marshall, Jan. 6-10.
Wheeling, W. Va., Hotel Windsor, Jan. 13-17.
Chicago, Ill., Hotel Maryland, Jan. 20-24.
Niagara Falls, N. Y., Hotel Temperance, Feb. 10-14.
Toledo, Ohio, Hotel Lorraine, Feb. 17-21.
La Crosse, Wis., Hotel Stoddard, Feb. 24-28.
Sheridan, Wyo., Hotel Crescent, Mar. 17-21.
Portland, Ore., Hotel Multnomah, Apr. 7-11.
Sacramento, Calif., Hotel Sacramento, Apr. 14-18.
Riverside, Calif., Hotel Mission Inn, Apr. 21-25.

Write or Wire for Catalog

GRAHAM SCIENTIFIC BREEDING SCHOOL

FRANK B. GRAHAM, Manager — **216 East 10th St., Kansas City 6, Mo.**

OFFICIAL CANADIAN EXTENDED PEDIGREES

"They Help You Sell"

UP-TO-DATE — COMPLETE — FULL OF FACTS

Typewritten Pedigrees, four-generation, Red and Blue—$2.50 each.
(A carbon copy is supplied free)

25 copies	$4.00	75 copies	$5.00
50 copies	4.50	100 copies	5.50

Dam Daughter Comparisons — Sire Analysis — Research

PEDIGREE DEPARTMENT
THE HOLSTEIN-FRIESIAN ASSOCIATION OF CANADA
BRANTFORD, ONTARIO, CANADA

FOR THE PRICE
IT'S
THE BEST MONEY CAN BUY
"National's" Great six Ancestor — Three Generation Pedigree—Only
$2.00
A Two-Color Original and Two Clear Carbon Copies
NATIONAL PEDIGREE COMPANY

Mrs. V. B. Vye, Owner — **Waukesha**
J. B. Vye, Mgr. — **Wisconsin**

CATALOGUES — — Seven Styles to Choose From
One to four pedigrees per page. Two to four generations per pedigree.

OUR STANDARD STYLE

8½ x 11 inches in size with heavy Wrap Around cover, dressed up in one or more colors. Has two 4-generation pedigrees per page on quality paper in an easy to read type.
Price so conservatively that many now use them in small consignment or farm sales.

Write for price and samples.

WYLAM

WAVERLY — **SALE AND PEDIGREE CO.** — **IOWA**

KANSAS STATE FAIR NOTES

— The aged cow class was a good one — Judge Swartz made the statement that "it was the best he'd judged since July 19th" — that would have been the Illinois B & W Show. There were 15 Kansas cows, 11 of them bred by the exhibitor, one with over 800 of fat, two over 700 and only one under 500.

— Beezley's second prize bull calf is to be sold in the state sale his dam and dam's dam both over 100,000-lbs. milk. All of the senior gets were made up entirely of females.

— Donald Hopkins was announcing the birth of twin boys — David Michael and Daniel Eugene, their first. Harrison Meier, who owns Wis Whirlwind, was at Green Bay when Wis Vanity freshened — her calf, if a bull, was optioned. "Vanity" obliged by having twin bulls and Harrison is to get one of them. "Vanity" and "Whirlwind" are full brother and sister.

— **Capper's Farmer** judging contest was holding the finals at the state fair showing teams. Ark Valley was first. Individual winners were Ed Neece of Rose Hill; Dale White of Newton and Mrs. Dale Hughes of Waldron.

— Some confusion arose as to the interpretation of the rules on dairy herd and the group showing by Heersche Brothers was finally disqualified after winning first — they had shown a heifer springing with first calf. The grand champion of Heersche's, "Sarah," is from the highest record daughter of Regier Polkadot Triune King. "Carey" is one of the "Polkadot" daughters, is classified Excellent, has 642 of fat and was All-Kansas aged cow and grand at this same show in 1950.

— Prof Arthur Porter of Ames was judging the Jersey show — had his judging team along. About daybreak the morning of show day, Art and his boys were heading for Hutchinson on the highway out of Wichita when they stopped to pick up what was apparently a hitchhiker. Their passenger turned out to be Bob Rasmussen who had flown to Wichita and hired a car to complete the trip and had run out of gas soon after leaving Wichita. Thanks to Art's help Bob arrived in time for the start of the show. Dawdy's "Elsie" freshened with a bull calf by the Dawdy son of Wis Ideal—Quentin Kubin's "Susie," grand last year had made 650 fat in 11 months after having twins.

—F. C. B.

You can't help a man uphill without getting close to the top yourself

BREEDERS' DIRECTORY

(Published once per month. Rate, $6.00 per year)

ALABAMA

Bemis Bros. Bag Co., Talladega, 70 hd.; HIR; Cert.-Acc.; Carnation-Ormsby breeding.

ARIZONA

Davidson Young, Rt. 5, Box 704, Phoenix; 30 head; HIR-DHIA; Vac. 1940; Carn.-Hazelwood.

CALIFORNIA

Wesley G. Clark, Rt. 3, Box 482, Hanford; 125 hd.; HIR; Vac.; Ky. Bess. Or. Piet. 86th breed.

Inyoloco Farms, L. N. Irwin & Sons; Davis, R-1, Box 270; 50 hd.; Vac. 1939; DHIA; Burke, KPLO breeding.

Diamond S. Ranch, Geo. H. & W. N. Sawyer, Waterford; 200 hd.; DHIA; Vac. 1939; KPLO & KPOP.

Excelsior Ranch Co., Ltd., Garden Grove, Orange Co.; 100 head; AR; Vac.; KPLO-Ormsby.

Joseph M. Trindale, Jr., Merced, R-1, Box 92; 100 hd.; KPLO, Burke breeding.

COLORADO

Myron Stratton Home, Colorado Springs, 40 head; CTA; Classified, Vac.; Carnation breeding.

CONNECTICUT

W. W. Sherman, Bloomfield, Hartford; 100 hd.; DHIA; Cert.-Vac; Montvic, Dunloggin, Wint.

GEORGIA

John P. Pickett, Cedartown, Polk Co.; 50 hd. on DHIA; AR; TB. Bang's; Pabst Regal Posch.

ILLINOIS

Wm. H. Warner, Hebron, McHenry Co.; 50 hd.; CTA; Vac. 1942; Montvic breeding.

L. H. Geddes, Winnebago; Winnebago Co.; 105 hd.; DHIA-HIR, TB Acc.; Mark.; M. Dun.; Car.

Howard Farm, Dundee, Kane Co.; 60 hd; HIR; DHIA; Vac. Acc.; Pearl, Rag Apple, Roburke.

Killybracken, Wayne, DuPage; 100 hd.; AR-HIR; Burke, Carnation.

INDIANA

Dunbar & Middleton Farms, Colfax; 80 head; HIR; Neg.; Vac. 1941; Carn. Gov. Madcap.

Maple Grove Stock Farm, Glenn L. Reed, Brook, Newton Co.; 35 head; DHIA; St. Cert.; Calf Vac.; Admiral-Burke.

Oakville Farm, Edward A. Backe, Crown Point; 30 hd; DHIA; Acc - Vac; Pabst - Homestead - Posch breeding.

KANSAS

Jake Zarnowski, Newton, Harvey Co.; 70 head; Neg.; HIR; Triune and Burke breeding.

KENTUCKY

St. Rose Farm, Springfield, Washington Co.; 76 head; Cert.; Vac.; U. S. Soldiers' Home sire.

MAINE

Garden Park, Newport, C. W. Rich; Carnation - Zimmerman world champion bloodlines; TB, Bang's free over 30 yrs.

MASSACHUSETTS

Clayton Farms, New Marlborough, 50 hd.; DHIA; Bang's Neg. Acc; Redstone Woolmaster.

Lindenbrook Farms, Spencer H. Logan, Great Barrington, Berkshire Co.; 50 head.

Great Brook Farms, Farnham W. Smith, Carlisle; 110 head; HIR; AR; Acc-Vac; Orm. Sens. 45th-Burke.

John G. Ellis, Highfield Farm, Lee, Berkshire Co.; 34 head; HIR; Acc.; Vac.; Ray, R A Tyrone.

Frank W. LeGeyt, Sheffield, Berkshire Co.; 75 head; HIR; Acc-Vac; Orms. Sen. 45th and Chiefton 7th son.

MICHIGAN

Lakefield Farms, Clarkston, Oakland; 100 hd.; HIR; TB Acc-Vac.; Ormsby and Montvic.

Jonclar Dairy Farm, Riegle & Rayner, Davison, Gen. Co.; 70 hd.; DHIA; Vac.; Car. R. A. breeding.

Pine Row Farm, Lake Orion, Oakland Co.; 60 hd.; HIR; Vac. Neg.; Carnation and Rag Apple breeding.

Kneedmore Farms, Pittsford, Hillsdale Co.; 50 hd.; AR HIR; Vac; TB Acc.; Linebred Ormsbys.

Gracare Stock Farm, Hartford, Van Buren Co.; 20 hd; DHIA-HIR; Calf-Vac.; Burke and Rag Apple breeding.

MINNESOTA

Glendenning Farms, Louise M. Glendenning, St. Paul Park; 210 hd; TB Bang's Vac.; DHIA; Fr. Chip Gr. Emperor; Quality Park Victor.

Marlow Holstein Farms, Mankato; 200 head, HIR; World's Record Femco Alma & Regal, Roamer, Burke breeding.

Ted Kuhlman, Lester Prairie, McLeod Co.; 50 hd.; DHIA-HIR; Vac.; Maytag and Crescent Beauty.

Winebrook Farm, Clifford A. Ruble & Sons, Albert Lea; 60 hd; HIR; Pabst Prilly Wayne 31st and Comet Burke breeding.

MISSOURI

Clyde Hill Farm, Clyde, Nodaway Co.; 135 hd.; HIR; Neg.; S. B. O. Fobes breeding.

MONTANA

David Lea & Son, Stevensville; Ravalli Co. 50 hd. Class. Acc-Neg.; Orm. Raven, Creston.

NEW HAMPSHIRE

Sylvester Farms, Hinsdale; 35 hd; DHIA and HIR; Acc, and Va. Rag Apple breeding.

NEW JERSEY

Bartram Farm, N. Kelley, Annandale; 100 hd.; HIR; Vac. 1941; A. O. Fobes Rag Apple, Design.

NEW MEXICO

McCarty's Dairy, Inc., Las Cruces, 150 head; CTA; Acc.; MOW; Osborndale-Henry Farm.

Mandell's Dairy, Dana Ana County; P. O. Canutillo, Texas; 60 hd; HIR-CTA; Carnation breeding.

NEW YORK

A. Fisher & Sons, Canastota; 90 head; CTA; Vac.; Tovarich, Woodmaster, Gov. of Carnation.

Mrs. J. M. Huff & Sons, Hemlock; 80 hd.; Sr. sire Clove Valley Supreme Satisfaction (Gold Med.)

M. R. Klock Son, Ft. Plain; 70 hd.; CTA, Blood Tested, Vac.; Carnation breeding.

A. S. & L. W. Hill, Greene, Chenango Co.; 85 hd.; DHIA; Acc.-App.; Mont. Rag Ap. breeding.

Ferdinand Lewandrowski, Newport, Herkimer Co.; 100 hd; Ac. Vac.; CTA; Mont. R. A. Hist.

Frank J., and Lena Niles, Sherburne, Chenango Co.; 200 hd.; Acc-Vac.; DHIA; Carn., Nylco Mont.

OHIO

KenMac Holsteins, E. Canton, R-1, Mapleton; 60 hd.; HIR; Class.; Maytag Orms. Fobes 4th, Ex-SMP; KenMac Hope Secunda Fobes VG.

Donald Phillips, Damascus, Columbiana Co.; 45 head; HIR; Acc.; TB & Bang's; Dunloggin.

Glenn Shreve, Damascus, Mahoning Co.; 40 hd.; HIR-AR; TB-Bang's Acc.; Dunloggin.

C. T. Shreve, Damascus, Mahoning Co.; 75 hd.; HIR-AR; TB and Bang's Acc.; Dunloggin.

OKLAHOMA

Edward P. Boyd, R-4, Oklahoma City; 40 hd.; CTA-AR; Vac.; Ormsby, Carnation, Montvic.

Floyd E. Pruden, Altus, Jackson Co.; 45 hd.; STA-AR; TB and Bang's; Lauxmont-Ideal-Dun.

Eastern Okla. Hosp. Dairy, Vinita, Craig Co.; 350 hd.; HIR; Vac.; Ormsby, Triune Carnation.

OREGON

Sun Acres Farm, Bill and Frances Adamson, Troutdale; 45 head; HIR; Vac.; Winterthur.

PENNSYLVANIA

Willow Ridge Farm, Willow Grove, Montgomery; 125 hd.; HIR; Pa. Bang's; TB; Dunloggin Mont.

TEXAS

Carrington Farms, Box 1175, Austin; HIR-CTA; Classified; Carnation-Burke breeding.

UTAH

Brigham Young Univ. Dairy Farm, Provo; 30 hd.; HIR; Carn. Gov. Madcap & Hazelwood breeding.

VERMONT

Elmwood Farms, New Haven; 200 head; Acc-Vac 1937; DHIA, "45th" breeding.

A. B. & W. A. Weeks, Clarendon; 40 hd.; Progressive Breeders Registry; Skyway breeding.

T. Llelwyn Huntley, Valley View Farm, S. Royalton, Windsor; 50 head; DHIA-HIR; Cert. Acc.; Ormsby and Rag Apple.

John A. Howe, Tunbridge, 35 hd.; HIR; Acc-Vac.; Cert.; Rag Apple-Ormsby.

Lochlyndon Farm, Lyndonville, Caledonia Co.; 65 hd.; AR, DHIA; Cert., Acc., Vac.; Montvic Rag Apple breeding.

VIRGINIA

W. S. Barksdale, Randolph, Charlotte Co.; 500 head; DHIA; Cert.; Vac.; Or. R. A. breeding.

WASHINGTON

Vernway Farms, I. W. Youngquist, Bow; 60 hd.; HIR; Hazelwood-Homestead breeding.

WISCONSIN

Mike F. Albrecht & Son, Tower View Dairy Farm, Auburndale; 50 hd; calf. vac.; DHIA; Admiral Burke breeding.

Chas. & Donald Brace, Lone Rock, Richland; 70 hd.; DHIA; HIR; Vac.; Dun.; Orms. Var Kg.; Or-

Carm Farms, Inc., Sheboygan Falls; 90 head; HIR; Cert.-Vac.; Ormsby Sensation 45th.

A. F. Gallun, Jr., Hartland, Waukesha Co.; 60 hd.; CTA; Cert-Vac.; Burke and Roamer.

Albert Grover & Son, Galesville, Trempeleau Co.; HIR; 500-lb. avg.; Cert. Vac.-Acc; Lochinvar-Marksman-Sovereign.

Veribest Dairy Farm, Clear Lake, Polk Co.; 40 hd; HIR DHIA; Vac-Calfhood; St. Croix Co-Polk Co. Bull Ring.

Holstein-Friesian World

The Newspaper of the Breed

VOLUME 49, No. 19 — OCTOBER 4, 1952

Established 1904

Holstein-Friesian Register ..... Est. 1886
Black and White Record ..... Est. 1916

Published at Lacona, N. Y., the first and third Saturday of Each Month, by Holstein-Friesian World, Inc.

M. S. PRESCOTT, Editor
WM. A. PRESCOTT, Associate Editor
THEODORE PRESCOTT, Associate Editor
FAY C. BARNEY, Associate Editor
ROBERT H. HASTINGS, Associate Editor
MABEL C. CHASE, Editorial Assistant

Subscription price for the United States and Canada, $2.00 per year; in advance. Foreign subscriptions, $3.00 per year. First Class Mail subscriptions (U. S. and Canada) $10.00 per year; Air Mail subscriptions (U. S. $24.00 per year).

The figures following the address on the mailing label of each paper indicate the month and the year to which the subscription is paid and answers the purpose of a receipt. All subscriptions are discontinued promptly upon expiration. The WORLD subscription list is filed geographically by town and state. Accordingly, when you change your address, **please be sure to give your old address as well as the new.**

Subscribers may obtain microfilm copies of annual volumes starting with the year 1949 by arrangement with University Microfilms, 313 N. First St., Ann Arbor, Mich.

Advertising rates upon application.

News and advertising forms close nineteen days in advance of publication dates.

Holstein-Friesian World, Lacona, N. Y., Phone Sandy Creek 3301

FUTURE PUBLICATION DATES
Oct. 18, Nov. 1-15, 1952

Directory of Officers and Fieldmen of
THE HOLSTEIN-FRIESIAN ASSOCIATION OF AMERICA

President ..... Harold J. Shaw, Sanford, Maine
Vice-President ..... J. Homer Remsberg, Middletown, Md.
Executive Secretary ..... H. W. Norton, Jr., Brattleboro, Vt.
Asst. Executive Secretary ..... Robert H. Rumler, Brattleboro, Vt.
Director of Extension ..... Glen M. Householder, Brattleboro, Vt.
Counsel ..... Clinton M. Horn, Terminal Tower, Cleveland, Ohio

NATIONAL FIELDMEN

Allen N. Crissey, 360 Worthington St., Springfield 3, Mass.
Charles Brace, Lone Rock, Wisconsin.
John H. Stewart, 1501 First Ave., S., Sioux Falls, S. D.
Russ Miller, 314 Fulton St., Williamston, Mich.
Robert J. Howard, Box 309, Batavia, Ill.
Gerald J. Plowman, 115 North 3rd West, Logan, Utah.
Richard Nelson, 1020 North Old Manor, Wichita, Kansas.
Lawrence Richter, McDonogh, Md.
Robert L. Cain, P. O. Box 1071, Knoxville, Tenn.

FULL-TIME STATE FIELDMEN

W. D. Brown, Sec'y, N. Y. Holstein-Friesian Assn., 706 Seneca Bldg., 121 E. Seneca St., Ithaca, N. Y.
Maurice A. Mix, N. Y. Holstein-Friesian Assn., 706 Seneca Bldg., Ithaca, N. Y.
A. T. Personius, N. Y. Holstein-Friesian Assn., Ithaca, N. Y.
I. D. Hadley, Ohio Holstein-Friesian Assn., Wooster, Ohio.
Geo. Nichols, Ohio Holstein-Friesian Assn., Wooster, Ohio.
Robert E. Strickler, Fieldman, California Holstein-Friesian Assn., 225 Anglo Bank Bldg., Fresno, Calif.
Arthur W. Nesbitt, Sec'y-Fieldman, Pennsylvania Holstein Assn., Klinger Heights, State College, Pa.

BOARD OF DIRECTORS

Terms Expire 1953: Merrill N. Warnick, Pleasant Grove, Utah; Fred J. Nutter, Corinna, Me.; Richard N. Wills, McDonogh, Md.; Leon A. Figuet, East Aurora, N. Y.
Terms Expire 1954: H. G. Miller, Northfield, Minn.; Fred W. Tullis, Monroe, Mich.; Herman A. Snyder, Montourville, Pa.; Iver Youngquist, Bow, Wash.
Terms Expire 1955: Ernest M. Wright, Waterloo, Iowa; Clair I. Miller, Medina, Ohio; Scott Meyer, Hannibal, Mo.; Harvey Nelson, Union Grove, Wis.
Terms Expire 1956: T. Hobart McVay, Nickerson, Kansas; David J. Roberts, Sauquoit, New York; Mark L. Borror, Springville, Calif.; John P. Case, Naperville, Illinois.

Holstein Letterheads

Modern, individual business stationery will add distinction to your Holstein enterprise. Inexpensive — 500 sheets and envelopes (Hammermill Bond) $14.00 and up.

Send for NEW portfolio of sample letterheads now in use by leading breeders from coast to coast, suggesting many different designs, color combinations, type faces, cuts, decorations, etc. Price list included.

THE CORSE PRESS, Incorporated

"Holstein Printers Since 1885"

SANDY CREEK, Box A, New York

Smiles —

Mother's Definition

"Mother, what is a trousseau?" inquired a puzzled six-year-old. The mother looked across the room at her husband hiding behind his paper, and said, "A trousseau is the clothes the bride wears for six or seven years after she is married."

Hat's a Joke?

"How do you define 'black as your hat'?" asked the professor.

"Darkness that may be felt," replied the young freshman.

High Finance

Ezra went to the bank and asked for the loan of one dollar. He paid the six per cent interest for a year in advance. To the banker's surprise, Ezra gave him a $5,000 government bond as security. Ezra renewed the loan each year. After three years the perplexed banker asked him just what the big idea was. "Well," replied Ezra, "It's a lot cheaper than renting a safe deposit box for $10 a year."

A society lady who had few duties to perform visited a specialist to complain of her insomnia. "So you can't sleep at night?" the doctor dutifully queried.

"I didn't say that!" the lady retorted haughtily. "I can sleep through the night very nicely, but along about 10 o'clock in the morning, all I do is toss and turn."

Time Out

First Co-ed: "Why are you taking that whistle with you tonight?"

Second Co-ed: "I have a date with a basketball player."

Backstage

The actor seemed very blue.

"What's wrong?" his girl friend inquired. "Didn't you get and applause for that last scene?"

"Oh, yes," the actor replied. "But it sounded like a caterpillar in tennis shoes walking very carefully over a Chinese rug."

Tired Youngster

"Just fancy," said the adoring mother, "he's only 17 months old and he's been walking for nearly nine months!"

"Really," said the visitor, wearily, "Don't you think it's about time he sat down?"

Many a man thinks he is overworked because it takes him all day to do a three-hour job.

Production Pays the Bills

The Zeus Daughters Come Back

When our first Zeus daughters began making such sensational two-year-old records — 500, 600 and even up to 748 lbs. fat in 305 days, all 2X, of course—we were naturally gratified, but we realized, as all practical dairymen realize, that if Production is to Pay the Bills, it must be year after year production. Heavy producing two-year-olds that burn themselves out the first year, can never make profitable cows.

Enough second calf daughters of Zeus have now finished so that we can give you at least a progress report which will give some indication of what the future holds for the Zeus daughters.

HERE IS A SAMPLE

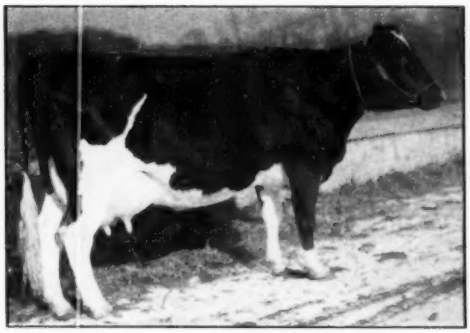

WINTERTHUR ZEUS SEGIS BUJASA 275077 (GP)

2y1m-365d-2X	**14530 M.**	**4.3%**	**619.7 F.**
3y5m-311d-2X	**16211 M.**	**3.9%**	**632.6 F.**
4y8m-298d-2X	**15134 M.**	**3.9%**	**582.8 F.**

A junior four-year-old, Baska, finished with 774.1 lbs. fat and a junior three-year-old, Besequel, broke the state record for the yearly division with 762.4 lbs. fat and qualified a 305-day record of 674.3 lbs. fat. His first seven three-year-old daughters to make records for 305 days or over all went over the 600-lb mark, two of them over 750 lbs., and the seven three-year-olds average 669.9 lbs. fat.

PABST WINTERTHUR ZEUS was Recently Announced as a GOLD MEDAL SIRE
His Official Dam-Daughter Proving Is Sensational

20 Daughters Average (305d 2X)	16140 M.	3.98%	642 F.
19 Pairs. Daughters Average	16060 M.	3.99%	641 F.
Dams Average	16450 M.	3.96%	651 F.

Few sires of any breed have ever been mated with so many dams of such a tremendous high production level and so nearly maintained production of both milk and butterfat.

1622 Records Made in 34 Years of A R Testing

WINTERTHUR FARMS

WINTERTHUR, DELAWARE

Accredited 27 Years **20th Year on 2X Milking** **Negative 24 Years**

SELLING IN THE OSWEGO COUNTY (N. Y.) SALE

FRIDAY, OCT. 10 — At Prattham Unit of Butterfly Farms

A Very Lovely "Ajax" Granddaughter and a 620-lb., 2X Cow Due at Sale Time.

BUTTERFLY QUEEN JENNIE 3158462

Born July 24, 1949

A beautiful, large heifer that will really fill your eye. **She traces twenty-two times to Johanna Rag Apple Pabst and her calf will have thirty-two crosses, as rich a Rag Apple calf as has ever been born.**

SIRE is Pebble Beach Viking Chloe, who gets 50% of his blood from four crosses to Montvic Chieftain 7th. "Viking Chloe" is proven with a 61-lb. fat and 1619-lb. milk increase on first 5 pairs.

DAM is Boothdale Ajax Gwennie, a lovely daughter of Montvic Rag Apple Ajax that made 593 lbs. fat, 3.7% as a 4-yr.-old on 3X, again **on AR milking over 95 lbs. a day with 4.5% test!** The dam's dam is by Emperor of Mt. Victoria, and the next dam by Montvic Supreme.

Due in December to **NOBLEVAR CHAIRMAN.**

THIS OUTSTANDING COW SELLS

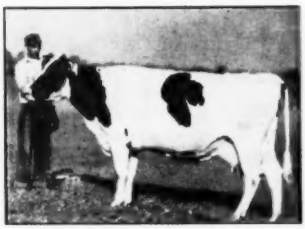

VIVIAN DE KOL POSCH ELBRO
Herd Test Record
358d 6y 2X 10804 M. 3.7% 620.6 F.
(Carried calf 238 days)
Milked up to 76 lbs. a day, 2X.

Photo taken when nearly dry — will have a beautiful, long udder by sale time. Her sire's dam has 810 lbs., grandsire is from a 1049-lb., 2X dam.

Due sale time to NOBLEVAR CHAIRMAN.

PLAN TO ATTEND THIS SALE — IF YOU CANNOT MAKE IT — CONTACT R. AUSTIN BACKUS ABOUT MAIL BIDS.

FACTS ABOUT THE SERVICE SIRE, NOBLEVAR CHAIRMAN

A Junior Sire at Butterfly, he is sired by Butterfly Barney Lochinvar, the great Lochinvar son from a wonderful Poschbred line of dams. His dam is a 659-lb., 4% 28 mos. old Dean Rag Apple Ormsby daughter; 2nd dam a 773-lb. 4-year-old Commander Posch daughter now making a much larger record; 3rd dam a 1017-lb. daughter of Sir Paul Colantha Posch; 4th dam a 796-lb. daughter of Abbekerk Sylvius Lad 13th; 5th dam a 786-lb. 3-yr.-old daughter of Count Paul Posch.

★ ★ ★

A Grand Heifer To The Rag Apple Roundup Sale

TUESDAY, OCTOBER 21 — SOUTH WOODSTOCK, VT.

HER DAM

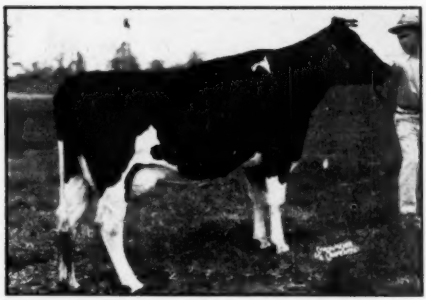

BUTTERFLY ABELLA LOCHINVAR
AR 365d 5y 3X 18610 M. 4.3% 793.0 F.

Noted for Their Udders

HER MATERNAL SISTER

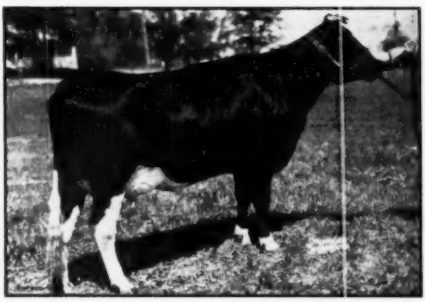

BUTTERFLY GALA BONNIE-VAR
AR 365d 2½y 3X 17940 M. 3.7% 668.0 F.

ISABELLA OF BUTTERFLY 3081844—born March 4, 1949, sells. Her sire is rich in the high test, Cornell and Governor of Carnation lines as blended by Stanley Pulver, Millerton, N. Y. Her dam is the beautiful uddered cow pictured above, left, who is by Montvic Lochinvar. Her dam's dam is an 847-lb. daughter of Sir Bess Olathe of Comyncroft. Her maternal sister, pictured above, right, gives you an idea of the udders you can expect from this favorite "Belle" family. **Large and smooth, the heifer is due shortly after sale to Reedhill Vedict-Var Sensation,** son of "Veediction" from a 701-lb., 25 mos., 4.4% daughter of Testmor Montvic Chieftain.

Should you be unable to attend this Rag Apple Sale, wire or mail your bid to the Sale Managers—

BUTTERFLY FARMS — Mexico, N. Y.

R. AUSTIN and JAY W. BACKUS, Owners WM. T. McREYNOLDS, Herdsman ROBERT E. HOGARTH, Farm Manager